

Reflections™ Event Video Recorder

Revolutionary Integration of Video and Access Control

- Enhances capabilities of existing video solutions
- Provides event-based video clips from within Doors.NET application
- Eliminates issues associated with time stamps and drift between access and video servers
- Direct connection support for many popular IP cameras
- Right Click Control of doors or outputs directly from video screen
- Common user interface across multiple video platforms for viewing and command/control from within Eclipse software GUI
- Powerful Observation Video feature for Operator-initiated recording

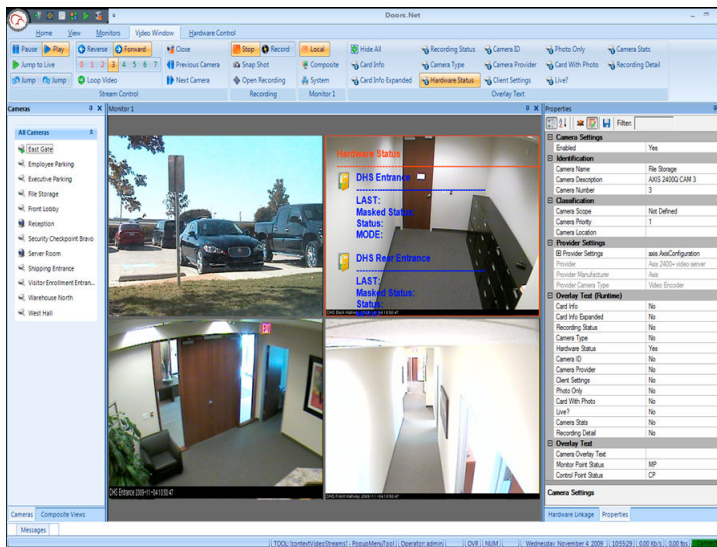

Reflections EVR is an advanced video solution for Keri's Doors.NET access control software that provides customers with a number of advantages over traditional DVR/NVR video products by enhancing the functionality of those systems. It is a separate Video Client that gathers pre-defined video events from a source (DVR, NVR or IP camera) and associates them with their corresponding events within the Doors.NET access control application for later recall directly from the Doors.NET Client, and can provide video command and control functions from within the Reflections Client.

By using the Reflections Client, customers are benefited by a common video user interface across multiple manufacturer platforms via a growing list of "plug-ins", and have available some powerful Operator-initiated actions. A key Reflections feature is how access events and video events are associated, which is done at the time of occurrence via a unique identification key such that inaccurate time stamps caused by clock drifts are not a factor for subsequent event review or presentation of evidence.



2305 Bering Drive • San Jose, California 95131
408-435-8400 • Toll Free: 800-260-5265 • Fax: 408-577-1792

e-mail: sales@kerisys.com web: www.kerisys.com

Reflections™ Event Video Recorder

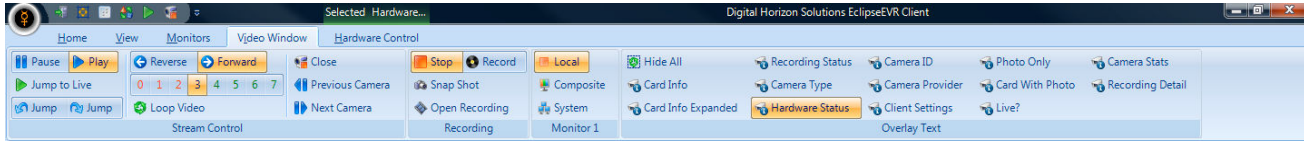

Key Features

Record on Event - Define what is to be recorded and when, whether triggered by access hardware or camera inputs.

Local Playback - Associated video clips can be played from access control event history.

Home DVR - Pause, Fast Forward and Rewind live video, just like with your home DVR.

Email/SMS Notification - Receive messages when pre-defined events are available for viewing.

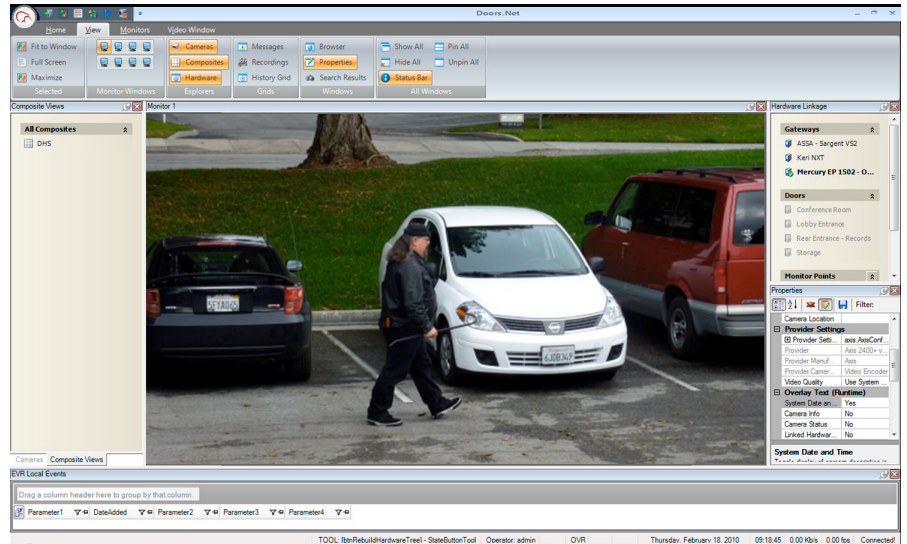

Operator Command: Snap Shot

Video Event Alert

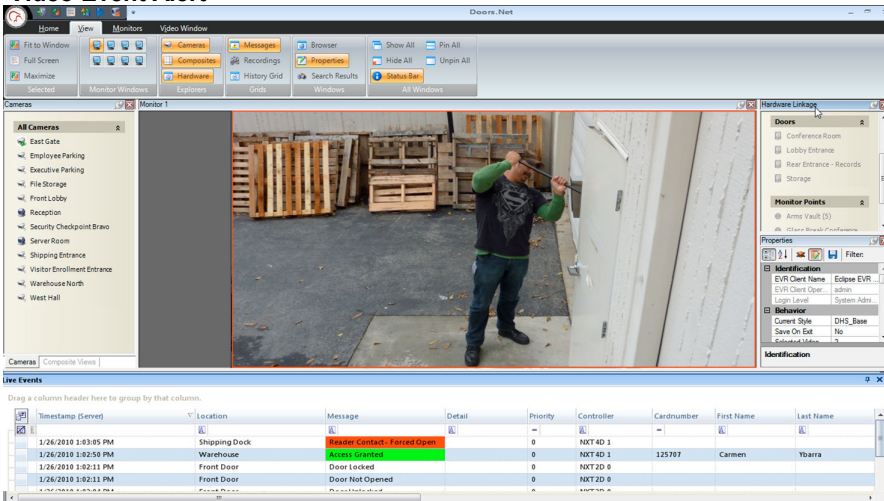

Overlays - Text information about the time/date, camera, device, event and cardholder photo can be superimposed on the screen.

Video Composite - Up to a 5 x 5 composite can be used for viewing live video.

Observation Video - Operators can initiate a recording at any time if they see something suspicious. They can also take Snapshot photos, Flag and Categorize observation video for later query, and monitor cardholder photo pop ups.

Hardware Linkage - Drag and drop access control hardware objects onto the Reflections Client for right-click manual operation from the video screens.

Multiple Monitors - Spread live or recorded viewing over up to 4 monitors

Camera Command and Control - including PTZ Control

Keri offers several options for customers, depending on their video monitoring and management requirements.

Feature	Reflections Express	Reflections	Reflections Plus
Recording on Event	/	/	/
View Recorded Video	/	/	/
View Live Video	/	/	/
Home DVR Functionality		/	/
Overlays		/	/
Video Composite		/	/
Command and Control (incl. PTZ)		/	/
Observation Video		/	/
Snapshot			/
Snapshot Email			/
Flagging & Categories			/
Advanced Search			/
Map Integration		/	/
Hardware Linkage			/
Included Video Clients	0	1	2
# of Monitors	1	1	4
Recording Gateways (locations)	1	1	1

Presented by:

