



Component force™



Our largest
range of products

Product Catalogue

Manufacturer, Distributor & Stockist of Plastic, Rubber & Foam Parts
For all your finishing & protection needs

About us



We are proud to be an independent family owned company, with the sole ownership held by two brothers. Paul Gardner, the company MD has worked in the plastics industry for more than 20 years and he started the company with his brother James in October 2000. Since then, Component Force has been the fastest growing company in its sector, with continued growth year on year. We owe our success to the great team that have helped to drive us forward over the years. With our primary focus on customer service and attention to detail, we always treat our customers in the same manner that we would expect to be treated.

Material Properties Chart - Guideline Only



Material Type	Service Temperature Minimum °C	Service Temperature Maximum °C	Resistance to Sunlight	Resistance to Weak Acids	Resistance to Strong Acids	Resistance to Weak Alkalis	Resistance to Strong Alkalis	Tensile Strength psi
Low-Density Polyethylene LDPE	-30	+50	Poor if unprotected	Fair	Fair except for oxidising acids	Good	Good	600-2300
Linear Low-Density Polyethylene L-LDPE	-30	+50	Poor if unprotected	Fair	Fair except for oxidising acids	Good	Good	20Mpa
High Density Polyethylene HDPE	-65	+60	Crazes if unprotected	Good	Attacked by some	Good	Good	3100-4500
Polypropylene (PE)	-25	+110	Poor	Good	Good	Good	Good	3900-5000
PA6.6 Polyamide (Nylon) 6.6	-80	+120	Discolours Slightly	Poor	Poor	Poor	Poor	7600
PA6 Polyamide (Nylon) 6	-70	+100	Discolours Slightly	Poor	Poor	Poor	Poor	5800
Thermoplastic Rubber	-40	+135	Good	Excellent	Good	Good	Good	980-1100
Silicone Rubber	-60	+315	Good	Poor	Poor	Fair	Fair	8.5Mpa
Flexible PVC	-29	+66	Fair	Good	Poor	Poor	Poor	2971
EPDM	-50	+225	Good	Good	Good	Fair	Fair	17.6-21 Mpa
High Temperature PVC	-25	+195	Fair	Good	Good	Fair	Fair	16MNm-2

Measuring Guide

(IL)

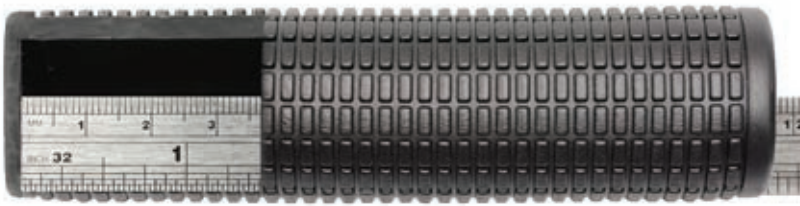

The (IL) or internal length is the distance from the open end of the grip down to the bottom of the closed end on the inside edge. (On tapered or oddly shaped grips the (IL) refers only to the point at which the straight edge ends).

(ID)



(WT)



The (ID) or internal diameter refers to the distance between the grip's internal wall.

The (WT) or wall thickness is the space between the inside and outside wall of the grip.

Top tip: We always recommend gluing grips into place for a secure fit.

(OD)



(ID)



With a standard ruler measure the external diameter of the tube.

Repeat the first step but this time measure the internal diameter.

From this we can work out the tube size and wall thickness.

Quick Conversion Chart - Inches to Millimetres

Inches	Millimetres (mm)	Inches	Millimetres (mm)	Inches	Millimetres (mm)	Inches	Millimetres (mm)
1/64	0.396	5/8	15.88	1/34	44.45	6	152.4
1/32	0.794	3/4	19.05	2	50.80	7	177.8
1/16	1.59	7/8	22.23	2 1/2"	63.50	8	203.2
1/8	3.18	1	25.40	3	76.20	9	228.6
1/4	6.35	1 1/8	28.58	3 1/2"	88.90	10	254.0
3/8	9.53	1 1/4	31.75	4	101.60	11	279.4
1/2	12.70	1 1/2	38.10	5	127.00	12	304.8

**Caps
Quick Find
Index**

 Round Cap 1-10mm p.14	 Round Cap 10-25mm p.16	 Round Cap 25-50mm p.18	 Round Cap 50-100mm p.20	 Large Cap 100mm + p.22	
 Rubber End Tips p.23	 Pole Cap p.24	 Square Cap p.25	 Rectangular Cap p.26	 Nut Cap p.27	 Secure Cover Cap p.29
 Flanged Safety Cap p.30	 Banjo Union Cap p.31	 Banjo Bolt Cap p.31	 Grease Nipple Cap p.31	 Threaded Cap p.32	 Threaded Sealing Cap p.35
 Grab Tab Cap p.37	 Pull Tab Cap p.38	 Crash Barrier Cap p.39	 Stud Protection Cap p.40	 Retaining Cap p.41	 EPDM Rubber Cap p.42
 Heat Shrink Cap p.43	 Silicone Cap p.44	 USB Cap p.47	 High Temperature Cap p.48	 Hanger Cap p.49	 Hanger Tip p.50
 Silicone Cone Cap p.51	 Flange Cover p.52	 Flange Protector p.53	 Universal Cap/Plug p.54	 Hexagonal Cap p.54	 Round Cap Flat Top p.55
 Angle Cap p.56	 Custom Dip Moulding p.59	 Custom Injection p.59	<p>Caps Quick Find Index</p>		

Plugs
Quick Find
Index



Tapered Plug | p.62



Metric Threaded Plug | p.66



UNF Threaded Plug | p.66



BSP Threaded Plug | p.67



Metric Threaded
Sealing Plug | p.68



UNF Threaded
Sealing Plug | p.69



BSP Threaded
Sealing Plug | p.70



Silicone Stopper | p.71



EPDM Stopper | p.73



Silicone Flangless Plug | p.74



EPDM Flangless Plug | p.75



Flexible Blanking Plug | p.76



Blanking Plug | p.77



Panel Plug | p.79



Barrel Plug | p.80



Parallel Plug | p.81



Snap Fit Plug | p.83



Flexible Plug | p.84



Washer Plug | p.85



Weld Nut Plug | p.86



Silicone Pull Plug | p.87



EPDM Pull Plug | p.89



Center Pull Plug | p.90



Retaining Plug | p.90



Collar Plug | p.91

Plugs
Quick Find
Index



Custom Dip Moulding

- Tooling from only £95.00
- Dip moulded in PVC
- Flame Retardant, High Temperature & Phalate Free all available
- An extensive range of colours to choose from
- We can dip mould up to 800mm in length and up to 495mm in diameter
- Personal printing options available
- Dedicated contact to help you through each step

**Inserts
Quick Find
Index**



Round Insert 10-25mm | p.94



Round Insert 25-50mm | p.95



Round Insert 50-75mm | p.97



Round Insert 75-100mm | p.97



Round Insert 100mm + | p.98



Round Thick Base Insert | p.99



Round Wide Base Insert | p.99



Chrome Finished Round Insert | p.100



Round Threaded Insert | p.101



Round Angle Base Insert | p.102

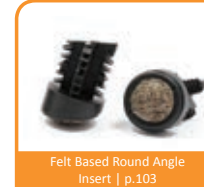

Felt Based Round Angle Insert | p.103



Round Domed Top Insert | p.104



Round Metal Insert | p.104



Threaded Round Metal Insert | p.105



Square Insert 10-50mm | p.106



Square Insert 50mm + | p.107



Chrome Finished Square Insert | p.108



Square Threaded Insert | p.109



Square Angle Base Insert | p.110



Square Domed Top Insert | p.110



Square Metal Insert | p.111



Threaded Square Metal Insert | p.111



Rectangular Insert from 18 x 12mm | p.112



Rectangular Insert from 55 x 34mm + | p.113



Chrome Finished Rectangular Insert | p.115



Rectangular Threaded Insert | p.115



Oval Insert | p.116

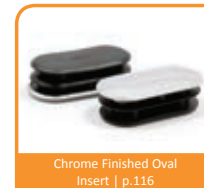

Chrome Finished Oval Insert | p.116



Garment Rail Insert | p.117



Square Tube Connectors | p.117



Square Hinged Tube Connectors | p.124

**Inserts
Quick Find
Index**

Custom Injection Moulding

- Tooling from only £1950.00
- Extensive range of materials including flame retardant
- Low minimum order quantities
- Cost effective tooling solutions
- Company name & logo embossed into your mouldings
- Dedicated contact to help you through each step



Grips
Quick Find
Index

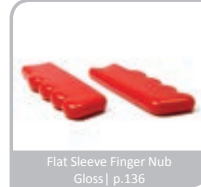

Grips
Quick Find
Index



For **FREE** technical advice,
call one of our experts
on **01634 686504**

**Feet
Quick Find
Index**



**Feet
Quick Find
Index**

**Hardware
Quick Find
Index**





**Hardware
Quick Find
Index**

**Same day despatch available
on all stock items**



**Misc.
Quick Find
Index**



Protective Netting | p.236



Edging Strip | p.239



Foam Protection | p.240



Self Adhesive
EPDM Strip | p.241



Heavy Duty
Foam Edging | p.241



Masking Tape | p.242



Masking Discs | p.245



Hooks | p.247



Desk Cable Tidies | p.250



Nylon Screws (Bolts) | p.251



Nylon Washers | p.253



Nylon Spacers | p.254



Nylon Bushes | p.258



Rubbers Washers | p.262

**Misc.
Quick Find
Index**

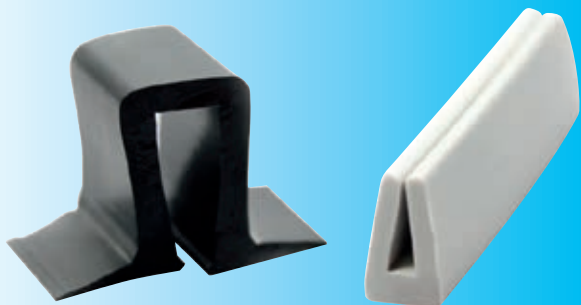

Custom Extrusions

- Tooling from only £195.00
- Available in silicone, PVC, foam
 - Full range of colours
- Supplied cut to length or on a roll
- Send your drawing now for a quotation

Caps Product Information

We offer an extensive range of protective, finishing and masking caps to suit a wide range of applications. Our standard range covers all popular sizes and allows for the varying demands of our customers, whether it be chemical or UV resistance, extreme temperature conditions or bespoke fitting requirements.

As a manufacturer we offer custom made caps to suit specific applications and with a dedicated point of contact we make sure that our customers are supported throughout the process.

Our sales team are on hand to answer your questions and to help get your project started. Call now on **01634 686504** to request free samples of our products or for technical advice.



Call now on 01634 686504

Caps Product Index

Quick Find Index.....	4
Round Cap 1-10mm.....	14
Round Cap 10-25mm.....	16
Round Cap 25-50mm.....	18
Round Cap 50-100mm.....	20
Round Cap 100mm +	22
Rubber End Tip.....	23
Pole Cap.....	24
Square Cap	25
Rectangular Cap	26
Nut Cap.....	27
Secure Cover Cap.....	29
Flanged Safety Cap	30
Banjo Union Cap.....	31
Banjo Bolt Cap	31
Grease Nipple Cap.....	31
Threaded Cap Metric.....	32
Threaded Cap BSP	33
Threaded Cap UNF	34
Threaded Sealing Cap Metric	35
Threaded Sealing Cap BSP	35
Threaded Sealing Cap UNF	36
Grab Tab Cap	37
Pull Tab Cap	38
Crash Barrier Cover Cap	39
Stud Protection Cap.....	40
Retaining Cap.....	41
EPDM Rubber Cap	42
Heat Shrink Cap	43
Silicone Cap	44
USB Cap	47
High Temperature Cap.....	48
Hanger Cap	49
Hanger Tip	50
Silicone Cone Cap	51
Flange Cover.....	52
Flange Protector	53
Universal Cap/Plug	54
Hexagonal Cap.....	54
Round Cap Flat Top.....	55
Angle Cap	56
Custom Cap	59

N.B. The photos / line drawings in this brochure are representative of the product and are subject to change.
Please take advantage of our free sample system to ensure you get the correct part.

Round Cap 1-10mm

- Made from flexible PVC
- Extensive range of colours, diameters & lengths available
- Can be made to your specific size requirements
- Phalate Free and High Temperature available
- All sizes in (mm) unless otherwise indicated
- Free samples

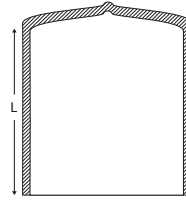
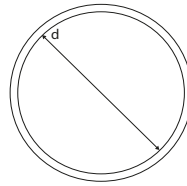

Diameter (d)	Length (L)	Colour	Part Number	Diameter (d)	Length (L)	Colour	Part Number	Diameter (d)	Length (L)	Colour	Part Number
1.37	9.53	Black	CD1464	2.84	12.70	Red	CD1844	3.60	38.10	Black	CD893
1.59	12.70	Black	CD1	2.84	19.05	Black	CD32	3.60	50.80	Black	CD894
1.59	12.70	Red	CD850	2.84	25.40	Black	CD176	3.61	12.70	Black	CD1890
1.59	19.05	Black	CD849	2.84	38.10	Black	CD877	3.61	12.70	Red	CD1812
1.59	19.05	Red	CD851	2.84	50.80	Black	CD878	3.61	19.05	Red	CD1813
1.82	12.70	Black	CD2	2.85	12.70	Red	CD1835	3.61	25.40	Black	CD1891
1.82	12.70	Red	CD275	2.85	19.05	Red	CD1810	3.61	25.40	Red	CD1814
1.82	19.05	Black	CD858	2.85	25.40	Red	CD1811	3.90	13.00	Black	CD471
1.82	25.40	Black	CD859	3.00	12.00	Green	CD1523	3.90	19.05	Black	CD472
1.82	38.10	Black	CD860	3.00	12.70	Black	CD879	3.90	25.40	Black	CD896
2.00	12.70	Black	CD432	3.00	12.70	Grey	CD443	3.90	38.10	Black	CD897
2.00	19.05	Black	CD861	3.00	12.70	Red	CD1641	3.90	50.80	Black	CD898
2.00	25.40	Black	CD862	3.00	19.05	Black	CD880	3.96	12.70	Black	CD8
2.00	38.10	Black	CD863	3.00	25.40	Black	CD881	3.96	12.70	White	CD334
2.00	50.80	Black	CD864	3.00	38.00	Black	CD390	3.96	12.70	Red	CD219
2.03	12.70	White	CD775	3.00	50.80	Black	CD882	3.96	12.70	Grey	CD187
2.03	12.70	Black	CD3	3.18	12.70	Black	CD6	3.96	19.05	Black	CD177
2.03	12.70	Green	CD1761	3.18	12.70	White	CD1849	3.96	19.05	White	CD1192
2.03	12.70	Red	CD234	3.18	19.05	Black	CD33	3.96	25.40	Black	CD35
2.03	15.88	Black	CD576	3.18	25.40	Black	CD883	3.96	38.10	Black	CD899
2.03	19.05	Black	CD1701	3.18	38.10	Black	CD884	3.96	50.80	Black	CD900
2.03	25.40	Black	CD866	3.18	50.80	Black	CD885	4.00	12.70	Black	CD1209
2.03	38.10	Black	CD867	3.20	12.70	Black	CD467	4.00	19.05	Black	CD1210
2.03	50.80	Black	CD868	3.20	19.05	Black	CD886	4.00	25.40	Black	CD1211
2.36	12.70	Black	CD4	3.20	25.40	Black	CD887	4.00	38.10	Black	CD1212
2.36	12.70	White	CD339	3.20	38.10	Black	CD888	4.00	50.80	Black	CD1213
2.36	19.05	Black	CD869	3.20	50.80	Black	CD889	4.37	12.70	Black	CD1707
2.36	25.40	Black	CD870	3.48	12.70	Black	CD1702	4.37	12.70	Red	CD218
2.36	38.10	Black	CD871	3.48	19.05	Black	CD890	4.37	12.70	Yellow	CD195
2.36	50.80	Black	CD872	3.48	25.40	Black	CD34	4.37	19.05	Black	CD9
2.80	12.70	Black	CD5	3.48	38.10	Black	CD891	4.37	19.05	Red	CD196
2.80	13.00	Black	CD466	3.48	50.80	Black	CD892	4.37	25.40	Black	CD36
2.80	19.05	Black	CD873	3.60	12.70	Black	CD468	4.37	25.40	Red	CD211
2.80	25.40	Black	CD874	3.60	19.00	Black	CD469	4.37	38.10	Black	CD901
2.80	38.10	Black	CD875	3.60	25.00	Black	CD470	4.37	50.80	Black	CD902
2.80	50.80	Black	CD876	3.60	38.10	Black	CD893	4.40	13.00	Black	CD474

Diameter (d)	Length (L)	Colour	Part Number	Diameter (d)	Length (L)	Colour	Part Number	Diameter (d)	Length (L)	Colour	Part Number
4.40	19.00	Black	CD475	5.50	19.00	Black	CD504	7.00	10.50	Black	CD1492
4.40	25.00	Black	CD476	5.50	19.05	Black	CD54	7.00	12.70	Black	CD1742
4.40	38.10	Black	CD903	5.50	25.40	Black	CD505	7.00	12.70	Blue	CD498
4.40	50.80	Black	CD904	5.50	25.40	Red	CD340	7.00	12.70	Red	CD1530
4.70	12.70	Black	CD905	5.50	38.10	Black	CD919	7.00	13.00	Black	CD840
4.70	19.05	Black	CD906	5.50	50.80	Black	CD920	7.00	19.05	Black	CD972
4.70	25.40	Black	CD907	5.90	19.05	Black	CD506	7.00	25.00	White	CD787
4.70	38.10	Black	CD908	5.90	25.40	Black	CD922	7.00	25.00	Red	CD1711
4.70	50.80	Black	CD909	5.90	38.10	Black	CD923	7.00	25.40	Black	CD973
4.75	12.70	Black	CD67	5.90	50.80	Black	CD924	7.00	25.40	Blue	CD936
4.75	12.70	White	CD337	5.94	12.70	Black	CD95	7.00	30.00	Black	CD776
4.75	12.70	Red	CD1815	5.94	12.70	Red	CD1818	7.00	38.10	Black	CD974
4.75	19.05	Black	CD10	5.94	12.70	White	CD1910	7.00	50.80	Black	CD975
4.75	19.05	Blue	CD314	5.94	19.05	Black	CD12	7.14	12.70	Black	CD60
4.75	19.05	Red	CD1816	5.94	19.05	Blue	CD1657	7.14	12.70	Blue	CD210
4.75	25.00	White	CD803	5.94	19.05	Red	CD1819	7.14	12.70	Red	CD193
4.75	25.40	Black	CD1914	5.94	25.40	Black	CD122	7.14	19.05	Black	CD14
4.75	25.40	Yellow	CD237	5.94	30.00	Black	CD1618	7.14	25.40	Black	CD44
4.75	25.40	Red	CD1817	5.94	38.10	Black	CD925	7.14	25.40	Blue	CD263
4.75	38.10	Black	CD910	5.94	50.80	Black	CD926	7.14	30.00	Red	CD780
4.75	50.80	Black	CD911	5.95	12.70	Black	CD1643	7.14	38.10	Black	CD240
4.80	19.00	Black	CD478	5.95	25.00	Red	CD1710	7.14	40.00	Black	CD78
4.80	38.10	Black	CD912	5.95	38.00	White	CD1490	7.14	45.00	White	CD118
4.80	50.80	Black	CD913	6.00	12.70	Black	CD937	7.14	50.80	Black	CD947
5.00	12.70	White	CD798	6.00	12.70	Red	CD783	7.50	12.70	Black	CD948
5.00	19.05	Black	CD479	6.00	16.00	Grey	CD1181	7.50	19.05	Black	CD949
5.00	22.23	Black	CD410	6.00	19.05	Black	CD929	7.50	25.40	Black	CD249
5.00	25.00	Black	CD395	6.00	19.05	Yellow	CD1885	7.50	30.00	Black	CD280
5.00	25.00	Black	CD396	6.00	19.05	Red	CD1785	7.50	38.10	Black	CD950
5.00	25.00	Green	CD1688	6.00	25.40	Black	CD930	7.50	50.80	Black	CD951
5.00	25.40	Black	CD453	6.00	30.00	Black	CD1654	7.70	13.00	Black	CD510
5.00	30.00	White	CD99	6.00	38.10	Black	CD931	7.70	19.05	Black	CD511
5.00	30.00	Yellow	CD1629	6.00	50.80	Black	CD778	7.70	25.40	Black	CD512
5.00	38.00	Black	CD389	6.35	12.70	Black	CD42	7.70	38.10	Black	CD952
5.00	50.80	Black	CD914	6.35	12.70	Yellow	CD1397	7.70	50.80	Black	CD953
5.20	13.00	Black	CD500	6.35	12.70	Red	CD1820	7.95	12.70	Black	CD1700
5.20	19.05	Black	CD501	6.35	19.05	Black	CD13	7.95	12.70	Red	CD1727
5.20	25.40	Black	CD502	6.35	19.05	Yellow	CD1886	7.95	12.70	Blue	CD1836
5.20	38.10	Black	CD915	6.35	19.05	Red	CD174	7.95	12.70	White	CD809
5.20	50.80	Black	CD916	6.35	25.40	Black	CD43	7.95	19.05	Black	CD15
5.26	12.70	Black	CD140	6.35	25.40	Red	CD1833	7.95	19.05	Red	CD1784
5.26	12.70	Red	CD147	6.35	38.10	Black	CD932	7.95	19.05	Black	CD106
5.26	19.05	Black	CD11	6.35	50.80	Black	CD933	7.95	25.40	Black	CD149
5.26	25.40	Black	CD64	6.40	13.00	Black	CD507	7.95	25.40	Red	CD1821
5.26	38.10	Black	CD917	6.40	19.05	Black	CD508	7.95	38.10	Black	CD954
5.26	50.80	Black	CD918	6.40	25.40	Black	CD509	7.95	40.00	Black	CD226
5.50	12.70	Black	CD66	6.40	38.10	Black	CD934	7.95	50.80	Black	CD957
5.50	13.00	Black	CD503	6.40	50.80	Black	CD935	8.00	12.70	Black	CD958

Round Cap 1-10mm & Round Cap 10-25mm

Diameter (d)	Length (L)	Colour	Part Number
8.00	19.05	Black	CD959
8.00	25.40	Black	CD960
8.00	25.40	Red	CD1502
8.00	25.00	Yellow	CD1689
8.00	30.00	Black	CD251
8.00	38.10	Black	CD961
8.00	38.10	Red	CD1681
8.00	40.00	White	CD1516
8.00	45.00	Black	CD214
8.00	50.80	Black	CD213
8.30	13.00	Black	CD515
8.30	19.05	Black	CD516
8.30	25.40	Black	CD517
8.30	38.10	Black	CD962
8.30	50.80	Black	CD963
8.50	12.70	Black	CD976
8.50	13.00	White	CD154
8.50	13.00	Yellow	CD155
8.50	13.00	Green	CD156
8.50	19.05	Black	CD977

Diameter (d)	Length (L)	Colour	Part Number
8.50	25.40	Black	CD978
8.50	38.10	Black	CD979
8.50	50.80	Black	CD980
8.70	19.00	Black	CD518
8.70	25.00	Black	CD519
8.71	10.00	Black	CD414
8.71	12.70	Black	CD123
8.71	12.70	Red	CD1527
8.71	19.05	Black	CD16
8.71	19.05	Red	CD1478
8.71	25.40	Black	CD45
8.71	30.00	Black	CD100
8.71	38.10	Black	CD964
8.71	38.10	Red	CD1709
8.71	40.00	Black	CD74
8.71	50.80	Black	CD965
8.90	12.70	Black	CD981
8.90	19.05	Black	CD982
8.90	22.23	Black	CD983
8.90	25.40	Black	CD984

Diameter (d)	Length (L)	Colour	Part Number
8.90	38.10	Black	CD985
9.53	10.00	Yellow	CD358
9.53	12.70	Black	CD46
9.53	12.70	White	CD127
9.53	13.00	Black	CD520
9.53	19.05	Black	CD1746
9.53	19.05	Blue	CD1446
9.53	19.05	Red	CD773
9.53	19.05	Yellow	CD1779
9.53	25.40	Black	CD522
9.53	25.40	White	CD1661
9.53	25.40	Red	CD1822
9.53	30.00	Black	CD101
9.53	38.10	Black	CD967
9.53	40.00	Black	CD369
9.53	50.00	Blue	CD125
9.53	50.00	Green	CD331
9.53	50.00	Red	CD1894
9.53	50.80	Black	CD1915
9.95	38.10	Black	CD956

Round Cap 10-25mm

- Made from flexible PVC
- Extensive range of colours, diameters & lengths available
- Can be made to your specific size requirements
- Phalate Free and High Temperature available
- All sizes in (mm) unless otherwise indicated
- Free samples

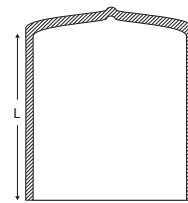
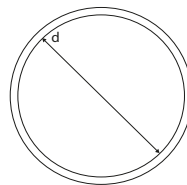

Diameter (d)	Length (L)	Colour	Part Number
10.30	13.00	Black	CD523
10.30	19.05	Black	CD524
10.30	25.40	Black	CD525
10.30	38.10	Black	CD969
10.30	50.80	Black	CD970
10.31	12.70	Black	CD47
10.31	12.70	White	CD152
10.31	19.05	Black	CD18
10.31	19.05	Green	CD1410
10.31	19.05	Red	CD1411
10.31	25.40	Black	CD150
10.31	25.40	Yellow	CD217

Diameter (d)	Length (L)	Colour	Part Number
10.31	50.80	Black	CD986
10.50	12.70	Black	CD987
10.50	12.70	Red	CD1728
10.50	19.05	Black	CD988
10.50	25.40	Black	CD989
10.50	38.10	Black	CD990
10.50	50.00	Black	CD806
11.10	12.70	Black	CD754
11.10	12.70	White	CD128
11.10	12.70	Red	CD1525
11.10	13.00	Black	CD526
11.10	19.00	Black	CD527

Diameter (d)	Length (L)	Colour	Part Number
11.10	19.05	Black	CD19
11.10	19.05	Red	CD1823
11.10	25.40	Black	CD1712
11.10	25.40	Red	CD260
11.10	38.00	Black	CD485
11.10	38.10	Red	CD1493
11.10	50.80	Black	CD284
11.50	12.70	Black	CD633
11.50	12.70	Red	CD1729
11.50	19.00	Black	CD781
11.50	25.00	Black	CD421
11.50	25.40	Yellow	CD1452

Diameter (d)	Length (L)	Colour	Part Number	Diameter (d)	Length (L)	Colour	Part Number	Diameter (d)	Length (L)	Colour	Part Number
11.50	38.10	Black	CD991	13.49	50.00	Black	CD750	15.88	30.00	Red	CD1576
11.50	40.00	Red	CD338	13.50	13.00	Black	CD533	15.88	38.10	Black	CD499
11.50	50.80	Black	CD992	13.50	19.05	Black	CD534	15.88	38.10	Red	CD1593
11.90	13.00	Black	CD528	13.50	25.40	Black	CD999	15.88	50.00	Black	CD207
11.90	19.05	Black	CD529	13.50	38.10	Black	CD1000	15.88	30.00	Grey	CD1720
11.90	19.05	White	CD1902	13.50	50.80	Black	CD1001	15.88	30.00	Black	CD264
11.90	25.40	Black	CD496	13.80	13.00	Black	CD535	15.88	30.00	Red	CD1576
11.90	38.10	Black	CD993	13.80	19.05	Black	CD536	15.88	38.10	Black	CD499
11.90	50.80	Black	CD481	13.80	25.40	Black	CD537	15.88	38.10	Red	CD1593
12.00	12.70	Black	CD994	13.80	38.10	Black	CD1003	15.88	50.00	Black	CD207
12.00	12.70	White	CD1787	13.80	50.80	Black	CD1004	16.00	12.70	Black	CD1219
12.00	19.05	Black	CD995	14.27	12.70	Black	CD221	16.30	19.05	Black	CD1922
12.00	25.00	Red	CD1859	14.27	12.70	Red	CD1730	16.60	19.05	Black	CD1220
12.00	25.40	Black	CD1881	14.27	19.05	Black	CD69	16.60	25.40	Black	CD1221
12.00	25.40	Yellow	CD1703	14.27	25.40	Black	CD22	16.60	38.10	Black	CD1222
12.00	30.00	Black	CD1463	14.27	25.40	Blue	CD1200	16.60	50.80	Black	CD1223
12.00	38.00	Red	CD189	14.27	25.40	Grey	CD184	17.40	13.00	Black	CD545
12.00	38.10	Black	CD996	14.27	30.00	Red	CD382	17.40	19.05	Black	CD546
12.00	50.00	Red	CD190	14.27	38.10	Black	CD1007	17.45	10.00	Black	CD635
12.00	50.80	Black	CD997	14.27	38.10	Red	CD753	17.45	10.00	Green	CD223
12.70	10.00	Green	CD222	14.27	50.00	Black	CD374	17.45	12.70	Black	CD359
12.70	12.70	Black	CD1792	14.27	50.00	Green	CD333	17.45	12.70	Grey	CD261
12.70	12.70	Red	CD1824	14.30	12.70	Black	CD1008	17.45	19.05	Black	CD70
12.70	15.88	Black	CD782	14.30	19.05	Black	CD538	17.45	25.40	Black	CD24
12.70	19.05	Black	CD71	14.30	25.40	Black	CD1009	17.45	25.40	Yellow	CD153
12.70	19.05	Red	CD1825	14.30	38.10	Black	CD1010	17.45	25.40	Red	CD117
12.70	22.20	Red	CD1396	14.30	50.80	Black	CD1011	17.45	38.10	Black	CD805
12.70	25.00	Black	CD532	15.00	12.70	Black	CD1214	17.45	38.10	Red	CD1494
12.70	25.40	Blue	CD1772	15.00	19.05	Black	CD1215	17.45	45.00	Black	CD1517
12.70	25.40	Black	CD20	15.00	25.40	Black	CD1216	17.45	50.80	Black	CD1762
12.70	25.40	Red	CD1826	15.00	38.10	Black	CD1217	18.00	12.70	Black	CD1224
12.70	38.10	Black	CD269	15.00	50.80	Black	CD1218	18.00	19.05	Black	CD1225
12.70	40.00	Black	CD1448	15.25	13.00	Black	CD539	18.00	25.40	Black	CD1226
12.70	40.00	Red	CD379	15.25	19.05	Black	CD540	18.00	38.10	Black	CD1227
12.70	50.00	Black	CD482	15.25	25.40	Black	CD541	18.00	50.80	Black	CD1228
12.70	50.00	Red	CD330	15.25	38.10	Black	CD1012	18.50	12.70	Black	CD1229
12.70	50.00	White	CD761	15.25	50.80	Black	CD1013	18.50	19.05	Black	CD1230
12.70	50.00	Green	CD332	15.88	11.00	Black	CD828	18.50	25.40	Black	CD1231
12.70	50.80	Black	CD1916	15.88	11.00	White	CD829	18.50	38.10	Black	CD1232
13.49	12.70	Black	CD192	15.88	12.70	Black	CD1014	18.50	50.80	Black	CD1233
13.49	12.70	White	CD65	15.88	12.70	Red	CD1731	19.05	10.00	Black	CD304
13.49	12.70	Red	CD65	15.88	19.05	Black	CD48	19.05	10.00	Green	CD224
13.49	19.05	Black	CD72	15.88	19.05	Red	CD1445	19.05	12.70	Black	CD37
13.49	19.05	Red	CD1827	15.88	25.00	Red	CD1860	19.05	12.70	Red	CD1829
13.49	25.40	Black	CD21	15.88	25.40	Black	CD23	19.05	12.70	White	CD1560
13.49	25.40	Red	CD1828	15.88	25.40	Red	CD306	19.05	19.05	Black	CD108
13.49	38.10	Black	CD998	15.88	30.00	Grey	CD1720	19.05	19.05	Red	CD1791
13.49	45.00	Black	CD461	15.88	30.00	Black	CD264	19.05	23.80	Red	CD256

Round Cap 10-25mm & Round Cap 25-50mm

Diameter (d)	Length (L)	Colour	Part Number	Diameter (d)	Length (L)	Colour	Part Number	Diameter (d)	Length (L)	Colour	Part Number
19.05	25.40	Black	CD25	20.62	25.40	Blue	CD1773	22.23	19.05	Red	CD363
19.05	25.40	Red	CD326	20.62	25.40	Red	CD203	22.23	25.40	Black	CD28
19.05	30.00	Red	CD1577	20.62	25.40	White	CD1002	22.23	25.40	Yellow	CD173
19.05	38.10	Black	CD1775	20.62	38.10	Black	CD1026	22.23	25.40	Red	CD1733
19.05	40.00	Black	CD394	20.62	40.00	Red	CD1861	22.23	30.00	Black	CD1196
19.05	50.00	Black	CD141	20.62	50.80	Black	CD1027	22.20	38.10	Black	CD1788
19.10	13.00	Black	CD547	20.90	12.70	Black	CD1028	22.23	50.80	Black	CD624
19.10	19.05	Black	CD548	20.90	19.05	Black	CD1029	23.80	12.70	Black	CD104
19.10	25.40	Black	CD549	20.90	25.40	Black	CD1030	23.80	12.70	Red	CD105
19.10	38.10	Black	CD1017	20.90	38.10	Black	CD554	23.80	12.70	Grey	CD186
19.10	50.80	Black	CD1018	20.90	50.80	Black	CD1031	23.80	19.05	Black	CD561
19.90	13.00	Black	CD550	21.41	10.00	Black	CD297	23.80	19.05	White	CD180
19.90	19.05	Black	CD551	21.41	12.70	Black	CD235	23.80	25.40	Black	CD162
19.90	25.40	Black	CD552	21.41	13.00	Black	CD555	23.80	25.40	Red	CD1734
19.90	38.10	Black	CD1019	21.41	19.05	Black	CD1032	23.80	38.00	Black	CD563
19.90	50.80	Black	CD1020	21.41	19.05	Red	CD1608	23.80	12.70	Red	CD1659
20.60	13.00	Black	CD553	21.41	21.41	Black	CD1436	23.80	40.00	Black	CD243
20.60	19.05	Black	CD1021	21.41	25.00	Black	CD752	23.80	50.80	Black	CD1509
20.60	25.40	Black	CD1022	21.41	25.00	Red	CD765	24.60	13.00	Black	CD564
20.60	38.10	Black	CD1023	21.41	38.10	Black	CD557	24.60	19.05	Black	CD423
20.60	50.80	Black	CD1024	21.41	50.80	Black	CD1033	24.60	25.40	Black	CD565
20.62	12.70	Black	CD1025	22.23	12.70	Black	CD1738	24.60	25.40	Red	CD442
20.62	19.05	Black	CD68	22.23	12.70	Red	CD1830	24.60	38.10	Black	CD566
20.62	25.40	Black	CD1716	22.23	19.05	Black	CD111	24.60	50.80	Black	CD1037

Round Cap 25-50mm

- Made from flexible PVC
- Extensive range of colours, diameters & lengths available
- Can be made to your specific size requirements
- Phalate Free and High Temperature available
- All sizes in (mm) unless otherwise indicated
- Free samples

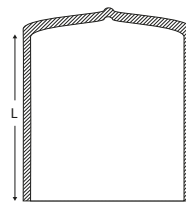
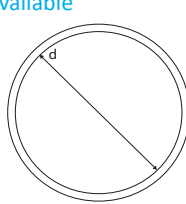

Diameter (d)	Length (L)	Colour	Part Number	Diameter (d)	Length (L)	Colour	Part Number	Diameter (d)	Length (L)	Colour	Part Number
25.00	12.70	Black	CD1234	25.40	13.00	Black	CD567	25.40	19.05	Black	CD1154
25.00	19.05	Black	CD1235	25.40	19.05	Black	CD1154	25.40	19.05	Red	CD1832
25.00	25.40	Black	CD1236	25.40	19.05	Red	CD1832	25.40	25.40	Black	CD163
25.00	38.10	Black	CD1237	25.40	25.40	Black	CD163	25.40	25.40	White	CD215
25.00	50.80	Black	CD1238	25.40	25.40	White	CD215	25.40	25.40	Red	CD1735
25.40	10.00	Black	CD296	25.40	25.40	Red	CD1735	25.40	38.10	Black	CD252
25.40	12.70	Black	CD182	25.40	38.10	Black	CD252	25.40	38.10	Red	CD151
25.40	12.70	Red	CD1831	25.40	13.00	Black	CD567	25.40	50.80	Black	CD487

Diameter (d)	Length (L)	Colour	Part Number	Diameter (d)	Length (L)	Colour	Part Number	Diameter (d)	Length (L)	Colour	Part Number
25.40	50.00	Red	CD388	29.60	12.70	Black	CD1050	33.30	38.10	Black	CD1257
25.90	12.70	Black	CD1038	29.60	19.05	Black	CD1759	33.30	50.80	Black	CD1258
25.90	19.05	Black	CD1039	29.60	25.40	Black	CD77	34.00	10.00	Black	CD1418
25.90	25.40	Black	CD473	29.60	38.10	Black	CD295	34.00	12.70	Black	CD1259
25.90	38.10	Black	CD1040	29.60	45.00	Black	CD250	34.00	19.05	Black	CD1260
25.90	50.80	Black	CD1041	29.60	50.80	Black	CD425	34.00	25.40	Black	CD1261
26.30	13.00	Black	CD570	30.16	12.70	Black	CD1757	34.00	38.10	Black	CD1262
26.30	19.05	Black	CD1042	30.16	19.05	Black	CD1760	34.00	50.80	Black	CD1263
26.30	25.40	Black	CD283	30.16	25.40	Black	CD164	34.90	12.70	Black	CD1065
26.30	38.10	Black	CD572	30.16	25.40	Grey	CD185	34.90	19.05	Black	CD1066
26.30	50.80	Black	CD1043	30.16	30.00	Black	CD768	34.90	25.40	Black	CD456
26.90	13.00	Black	CD573	30.16	30.00	Red	CD1433	34.90	38.10	Black	CD591
26.90	38.00	Black	CD574	30.16	38.10	Black	CD1510	34.90	50.80	Black	CD592
26.99	12.70	Black	CD181	30.16	50.80	Black	CD1837	34.93	12.70	Black	CD157
26.99	19.05	Black	CD1044	30.20	12.70	Black	CD1054	34.93	19.05	Black	CD1153
26.99	19.05	Red	CD1477	30.20	19.05	Black	CD1055	34.93	19.05	Blue	CD272
26.99	25.40	Black	CD49	30.20	25.40	Black	CD582	34.93	19.05	Red	CD183
26.99	38.10	Black	CD1045	30.20	25.40	Red	CD1736	34.93	25.40	Black	CD55
26.99	45.00	Black	CD1774	30.20	38.10	Black	CD583	34.93	25.40	Red	CD1737
26.99	50.80	Black	CD1046	30.20	50.80	Black	CD584	34.93	38.10	Black	CD341
27.50	12.70	Black	CD1239	31.75	12.70	Black	CD241	34.93	38.10	Blue	CD579
27.50	19.05	Black	CD1240	31.75	12.70	Red	CD350	34.93	38.10	Yellow	CD1754
27.50	25.40	Black	CD1241	31.75	19.05	Black	CD1056	34.93	50.00	Black	CD393
27.50	38.10	Black	CD1242	31.75	25.40	Black	CD1952	34.93	50.00	Red	CD361
27.50	50.80	Black	CD1243	31.75	25.40	Red	CD427	35.00	19.05	Black	CD1265
28.00	12.70	Black	CD1244	31.75	25.40	White	CD354	35.00	25.40	Black	CD1266
28.00	12.70	Red	CD1612	31.75	38.10	Black	CD1465	35.00	38.10	Black	CD1267
28.00	19.05	Black	CD1245	31.75	38.10	Red	CD1669	35.00	50.80	Black	CD1268
28.00	25.40	Black	CD1246	31.75	50.80	Black	CD1058	35.60	12.70	Black	CD1069
28.00	38.10	Black	CD1247	31.80	12.70	Black	CD1059	35.60	19.05	Black	CD1070
28.00	50.80	Black	CD1248	31.80	19.05	Black	CD1060	35.60	25.40	Black	CD165
28.58	12.70	Black	CD113	31.80	25.40	Black	CD588	35.60	38.10	Black	CD289
28.58	12.70	Green	CD774	31.80	38.10	Black	CD589	35.60	50.80	Black	CD1071
28.58	19.00	Black	CD769	31.80	50.80	Black	CD1883	36.00	10.00	Black	CD1441
28.58	19.05	Black	CD114	32.40	12.70	Black	CD1249	36.50	12.70	Black	CD1269
28.58	25.00	Black	CD1457	32.40	19.05	Black	CD1250	36.50	19.05	Black	CD1270
28.58	25.00	Red	CD1476	32.40	25.40	Black	CD1251	36.50	25.40	Black	CD1271
28.58	25.40	Black	CD50	32.40	38.10	Black	CD1252	36.50	38.10	Black	CD1272
28.58	38.10	Black	CD93	32.40	40.00	Black	CD811	36.50	50.80	Black	CD1273
28.58	50.80	Black	CD348	32.40	50.80	Black	CD1253	38.10	12.70	Black	CD38
28.60	12.70	Black	CD1047	32.50	12.70	Black	CD1061	38.10	12.70	Red	CD1750
28.60	19.05	Black	CD1048	32.50	19.05	Black	CD1062	38.10	19.05	Black	CD1072
28.60	25.40	Black	CD1049	32.50	25.40	Black	CD52	38.10	19.05	Yellow	CD1931
28.60	25.40	Yellow	CD1398	32.50	38.10	Black	CD1063	38.10	25.00	Grey	CD763
28.60	25.40	White	CD1855	32.50	50.80	Black	CD1064	38.10	25.40	Black	CD1715
28.60	38.10	Black	CD580	33.30	12.70	Black	CD1254	38.10	25.40	Red	CD318
28.60	50.80	Black	CD581	33.30	19.05	Black	CD1255	38.10	38.10	Black	CD53
29.60	10.00	Black	CD320	33.30	25.40	Black	CD1256	38.10	50.00	Red	CD362

Round Cap 25-50mm & Round Cap 50-100mm

Diameter (d)	Length (L)	Colour	Part Number	Diameter (d)	Length (L)	Colour	Part Number	Diameter (d)	Length (L)	Colour	Part Number
38.10	50.80	Black	CD841	41.28	38.10	Yellow	CD1911	44.45	38.10	Red	CD1708
39.60	12.70	Black	CD1274	41.28	38.10	Green	CD1793	44.45	50.00	Black	CD445
39.60	19.05	Black	CD1275	41.28	50.80	Black	CD575	46.85	12.70	Black	CD1284
39.60	25.40	Black	CD1276	41.30	12.70	Black	CD1075	46.85	19.05	Black	CD1285
39.60	38.10	Black	CD1277	41.30	19.05	Black	CD1076	46.85	25.40	Black	CD1286
39.60	50.80	Black	CD1278	41.30	19.05	Red	CD1609	46.85	38.10	Black	CD1287
40.00	12.70	Black	CD1279	41.30	25.40	Black	CD1662	47.60	12.70	Black	CD1085
40.00	19.05	Black	CD1280	41.30	38.10	Black	CD597	47.60	19.05	Black	CD1086
40.00	25.40	Black	CD1281	41.30	50.80	Black	CD598	47.60	25.00	Yellow	CD1524
40.00	38.10	Black	CD1282	41.30	50.80	White	CD1207	47.60	25.40	Black	CD458
40.00	38.10	Red	CD1615	42.68	12.70	Black	CD1077	47.60	38.10	Black	CD603
40.00	50.80	Black	CD1283	42.68	19.05	Black	CD1078	47.60	38.10	Red	CD1790
41.28	10.00	Grey	CD1668	42.68	25.40	Black	CD167	47.63	11.00	Black	CD1648
41.28	12.70	Black	CD1073	42.68	38.10	Black	CD1079	47.63	12.70	Black	CD1537
41.28	19.05	Black	CD1074	42.68	50.80	Black	CD1080	47.63	25.40	Black	CD168
41.28	25.00	Black	CD457	44.45	12.70	Black	CD1081	47.63	25.40	Grey	CD145
41.28	25.40	Red	CD1739	44.45	19.05	Black	CD1082	47.63	31.75	Black	CD82
41.28	30.00	Black	CD1468	44.45	25.40	Black	CD599	47.63	38.10	Black	CD134
41.28	38.10	Black	CD1399	44.45	25.40	Red	CD1740	49.50	12.70	Black	CD1868
41.28	38.10	Red	CD1670	44.45	38.10	Black	CD462	49.50	38.10	Red	CD1866

Round Cap 50-100mm

- Made from flexible PVC
- Extensive range of colours, diameters & lengths available
- Can be made to your specific size requirements
- Phalate Free and High Temperature available
- All sizes in (mm) unless otherwise indicated
- Free samples

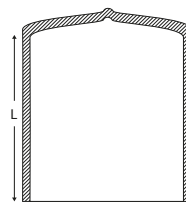
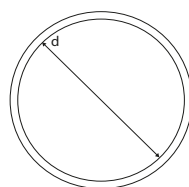

Diameter (d)	Length (L)	Colour	Part Number	Diameter (d)	Length (L)	Colour	Part Number	Diameter (d)	Length (L)	Colour	Part Number
50.00	50.80	Black	CD1293	50.80	32.00	Black	CD83	53.90	12.70	Black	CD1092
50.00	25.40	Red	CD385	50.80	38.10	Black	CD135	53.90	19.05	Black	CD1093
50.80	10.00	Black	CD1440	50.80	38.10	Red	CD1671	53.90	25.40	Black	CD1094
50.80	12.70	Black	CD1087	51.00	30.00	Black	CD1782	53.90	50.80	Black	CD609
50.80	19.05	Black	CD402	52.39	12.70	Black	CD1088	53.98	25.40	Black	CD245
50.80	19.05	White	CD1884	52.39	19.05	Black	CD1089	54.99	12.70	Black	CD1294
50.80	25.40	Black	CD169	52.39	25.40	Black	CD1090	54.99	19.05	Black	CD1295
50.80	25.40	Yellow	CD757	52.39	25.40	Red	CD1578	54.99	25.40	Black	CD1296
50.80	25.40	Red	CD197	52.39	30.00	Red	CD1579	54.99	38.10	Black	CD1297
50.80	25.40	Grey	CD146	52.39	38.10	Black	CD136	54.99	50.80	Black	CD1298
50.80	30.00	Black	CD827	52.39	50.80	Black	CD1091	55.50	12.70	Black	CD1299
50.80	31.75	Black	CD1721	53.50	32.00	Black	CD1698	55.50	19.05	Black	CD1300

Diameter (d)	Length (L)	Colour	Part Number	Diameter (d)	Length (L)	Colour	Part Number	Diameter (d)	Length (L)	Colour	Part Number
55.50	25.40	Black	CD1301	69.85	30.00	Black	CD1067	88.90	38.10	Black	CD327
55.50	38.10	Black	CD1302	69.85	30.00	Red	CD1068	88.90	38.10	Grey	CD161
55.50	50.80	Black	CD1303	69.85	31.75	Yellow	CD129	88.90	40.00	Black	CD631
56.50	38.10	Red	CD1672	69.85	38.10	Red	CD1673	88.90	40.00	Red	CD1424
57.15	12.70	Black	CD1095	69.85	38.10	Blue	CD380	88.90	40.00	Yellow	CD1542
57.15	19.00	Black	CD837	69.85	50.80	Black	CD233	88.90	50.00	Black	CD463
57.15	25.40	Black	CD230	70.00	30.00	Black	CD1781	90.00	12.70	Black	CD1319
57.15	25.40	Red	CD198	73.03	45.00	Black	CD1470	90.00	19.05	Black	CD1320
57.15	38.10	Black	CD1096	76.20	19.05	Black	CD838	90.00	25.40	Black	CD1321
57.15	40.00	Black	CD1642	76.20	25.40	Black	CD171	90.00	38.10	Black	CD1322
57.15	50.80	Black	CD1097	76.20	30.00	Black	CD120	90.00	50.80	Black	CD1323
57.20	12.70	Black	CD1098	76.20	38.10	Black	CD426	92.08	28.60	White	PC10
57.20	19.05	Black	CD1099	76.20	38.10	Grey	CD160	92.20	12.70	Black	CD1324
57.20	25.40	Black	CD1100	76.20	38.10	Red	CD273	92.20	19.05	Black	CD1325
57.20	38.10	Black	CD610	76.20	38.10	Yellow	CD758	92.20	19.05	Red	CD1513
57.20	50.80	Black	CD611	76.20	40.00	Black	CD357	92.20	25.40	Black	CD1326
60.33	12.70	Black	CD1771	76.20	50.80	Black	CD1591	92.20	38.10	Black	CD1327
60.33	19.05	Black	CD1102	79.38	12.70	Black	CD1304	92.20	50.80	Black	CD1328
60.33	25.40	Black	CD1103	79.38	19.05	Black	CD1305	95.00	12.70	Black	CD1329
60.33	25.40	Grey	CD1562	79.38	25.40	Black	CD1306	95.00	19.05	Black	CD1330
60.33	25.40	Blue	CD1677	79.38	30.00	Black	CD121	95.00	25.40	Black	CD1331
60.33	30.00	Black	CD764	79.38	38.10	Black	CD1307	95.00	38.10	Black	CD1332
60.33	38.10	Black	CD612	79.38	50.80	Black	CD1308	95.00	40.00	Red	CD1425
60.33	38.10	Grey	CD1699	80.65	12.00	Black	CD1939	95.00	40.00	Grey	PC51
60.33	50.80	Black	CD613	82.00	12.70	Black	CD1309	95.00	50.80	Black	CD1333
63.50	12.70	Black	CD1104	82.00	19.05	Black	CD1310	96.20	12.70	Black	CD1334
63.50	19.05	Black	CD1105	82.00	25.40	Black	CD1311	96.20	19.05	Black	CD1335
63.50	25.40	Black	CD170	82.00	38.10	Black	CD1312	96.20	25.40	Black	CD1336
63.50	25.40	Blue	CD158	82.00	38.00	Grey	CD486	96.20	38.10	Black	CD1337
63.50	38.10	Black	CD614	82.00	50.80	Black	CD1313	96.20	50.80	Black	CD1338
63.50	50.80	Black	CD615	83.00	12.70	Black	CD1536	97.64	12.70	Black	CD1115
66.68	12.70	Black	CD1106	83.00	25.00	Black	CD1193	97.64	19.05	Black	CD1116
66.68	19.05	Black	CD1107	83.00	31.75	Black	CD928	97.64	25.40	Black	CD220
66.68	25.40	Black	CD1108	84.00	50.00	Black	CD848	97.64	31.75	Black	CD86
66.68	25.40	Red	CD199	85.00	12.70	Black	CD1314	97.64	38.10	Black	CD87
66.70	38.10	Black	CD616	85.00	19.05	Black	CD1315	97.64	50.80	Black	CD89
66.70	50.80	Black	CD617	85.00	25.40	Black	CD1316				
68.85	31.75	Yellow	CD130	85.00	25.40	Red	CD1873				
69.80	12.70	Black	CD1109	85.00	38.10	Black	CD1317				
69.80	19.05	Black	CD1110	85.00	50.80	Black	CD1318				
69.85	25.40	Black	CD80	88.90	10.00	Black	CD825				
69.80	38.10	Black	CD618	88.90	10.00	Grey	CD1479				
69.80	50.80	Black	CD619	88.90	12.70	Black	CD1113				
69.85	12.70	Black	CD39	88.90	19.05	Black	CD1114				
69.85	19.05	Black	CD59	88.90	19.05	Red	CD1611				
69.85	25.40	Black	CD1770	88.90	25.00	Black	CD459				
69.85	25.40	Yellow	CD1706	88.90	25.40	Red	CD137				
69.85	30.00	Blue	CD378	88.90	31.75	Black	CD480				



Custom sizes available
Call now on
01634 686504

Large Cap 100mm +

- Made from flexible PVC
- Extensive range of colours, diameters & lengths available
- Can be made to your specific size requirements
- Phalate Free and High Temperature available
- All sizes in (mm) unless otherwise indicated
- Free samples

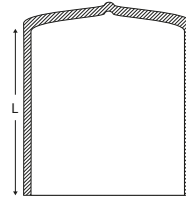
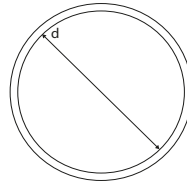

Diameter (d)	Length (L)	Colour	Part Number	Diameter (d)	Length (L)	Colour	Part Number	Diameter (d)	Length (L)	Colour	Part Number
101.60	10.00	Black	CD1439	123.00	10.00	Black	CD804	152.00	38.10	Black	CD268
101.60	12.70	Black	CD1117	123.00	12.70	Black	CD1344	152.00	38.10	Red	CD1483
101.60	19.05	Black	CD1118	123.00	19.05	Black	CD1345	152.00	50.80	Black	CD1148
101.60	25.00	Black	CD796	123.00	25.40	Black	CD1346	152.40	40.00	Black	CD1495
101.60	25.00	Yellow	CD1867	123.00	38.10	Black	CD1347	165.00	12.70	Black	CD1149
101.60	38.10	Black	CD266	123.00	40.00	Grey	CD1929	165.00	19.05	Black	CD1150
101.60	38.10	Grey	CD286	123.00	50.80	Black	CD1348	165.00	25.40	Black	CD1151
101.60	38.10	Red	CD376	127.00	12.70	Black	CD1128	165.00	38.10	Black	CD1152
101.60	38.10	White	CD1486	127.00	19.05	Black	CD1208	165.00	40.00	Red	CD1498
101.60	50.80	Black	CD1119	127.00	25.40	Black	CD270	165.00	50.00	Black	CD824
106.00	12.70	Black	CD1120	127.00	38.10	Black	CD267	168.00	25.40	Grey	CD1414
106.00	19.05	Black	CD1121	127.00	38.10	Red	CD1431	168.00	38.10	Black	CD2006
106.00	25.40	Black	CD1122	127.00	38.10	Green	CD1432	168.00	38.10	Red	CD1675
106.00	38.10	Black	CD1123	127.00	50.80	Black	CD1129	168.00	38.10	Yellow	CD1725
106.00	38.10	Red	CD205	130.00	50.80	Black	CD1613	168.30	12.70	Black	CD1359
106.00	40.00	Red	CD448	139.70	12.70	Black	CD1141	168.30	19.05	Black	CD1360
106.00	50.00	Black	CD355	139.70	19.05	Black	CD1142	168.30	25.40	Black	CD1361
107.80	38.10	Black	CD1395	139.70	25.00	Black	CD271	168.30	38.10	Black	CD1362
107.80	38.10	Red	CD1674	139.70	30.00	Grey	CD265	168.30	38.10	Grey	CD1535
107.80	38.10	Yellow	CD1726	139.70	38.10	Black	CD1179	168.30	50.80	Black	CD1363
107.80	40.00	Red	CD1205	139.70	38.10	White	CD1575	176.00	12.70	Black	CD1130
110.00	12.70	Black	CD1339	139.70	38.10	Grey	CD1528	176.00	19.05	Black	CD1131
110.00	19.05	Black	CD1340	139.70	50.80	Black	CD1144	176.00	25.40	Black	CD895
110.00	25.40	Black	CD1341	146.00	12.70	Black	CD1349	176.00	38.00	Black	CD789
110.00	38.10	Black	CD1342	146.00	19.05	Black	CD1350	176.00	50.80	Black	CD1132
110.00	50.80	Black	CD1343	146.00	25.40	Black	CD1351	194.00	12.70	Black	CD1133
114.10	12.70	Black	CD1124	146.00	38.10	Black	CD1352	194.00	19.05	Black	CD1134
114.10	19.05	Black	CD1125	146.00	50.80	Black	CD1353	194.00	25.40	Black	CD1135
114.10	25.40	Black	CD1126	150.00	12.70	Black	CD1354	194.00	25.40	Grey	CD1415
114.10	38.10	Black	CD842	150.00	19.05	Black	CD1355	194.00	25.40	White	CD1901
114.10	38.10	White	CD172	150.00	25.40	Black	CD1356	194.00	50.00	Grey	CD1595
114.10	38.10	Red	CD1426	150.00	38.10	Black	CD1357	194.00	50.80	Black	CD1136
114.10	38.10	Blue	CD843	150.00	50.80	Black	CD1358	200.00	12.70	Black	CD1364
114.10	38.10	Green	CD1455	152.00	12.70	Black	CD1145	200.00	19.05	Black	CD1365
114.10	40.00	Grey	CD216	152.00	19.05	Black	CD1146	200.00	25.40	Black	CD1366
114.10	50.00	Black	CD328	152.00	25.40	Black	CD1147	200.00	38.10	Black	CD1367

Diameter (d)	Length (L)	Colour	Part Number	Diameter (d)	Length (L)	Colour	Part Number	Diameter (d)	Length (L)	Colour	Part Number
200.00	50.80	Black	CD1368	244.00	25.40	Black	CD1371	273.00	25.40	Black	CD1381
219.00	12.70	Black	CD1137	244.00	38.10	Black	CD1372	273.00	38.10	Black	CD1382
219.00	19.05	Black	CD1138	244.00	50.80	Black	CD1373	273.00	50.80	Black	CD1383
219.00	25.40	Black	CD1139	254.00	12.70	Black	CD1374	300.00	12.70	Black	CD1384
219.00	38.00	Black	CD1695	254.00	19.05	Black	CD1375	300.00	19.05	Black	CD1385
219.00	50.00	Grey	CD1206	254.00	25.40	Black	CD1376	300.00	25.40	Black	CD1386
219.00	50.80	Black	CD1140	254.00	38.10	Black	CD1377	300.00	38.10	Black	CD1387
234.00	40.00	Grey	CD1404	254.00	50.80	Black	CD1378	300.00	50.80	Black	CD1388
244.00	12.70	Black	CD1369	273.00	12.70	Black	CD1379	315.00	38.10	Black	CD1777
244.00	19.05	Black	CD1370	273.00	19.05	Black	CD1380	355.00	38.10	Black	CD1667

Rubber End Tip

- Flexible for easy application
- Made from PVC or TPR
- Thick wall for extra protection
- Available in black or white
- All sizes in (mm) unless otherwise indicated
- Free samples

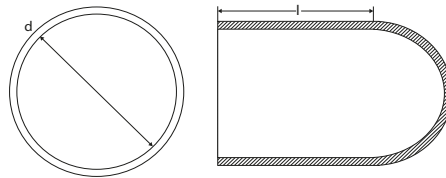

Internal Diameter (d)	Length (l)	Colour	Part Number TPR	Part Number PVC
2.40	6.60	Black	CD1158	CD685
2.40	6.60	White	-	CD686
2.40	12.20	Black	CD1159	CD687
2.40	12.20	White	-	CD688
3.00	9.70	Black	CD1164	CD497
3.00	9.70	White	-	CD795
3.20	9.70	Black	CD1163	CD692
3.20	9.70	White	-	CD693
3.20	14.20	Black	CD1162	CD690
3.20	14.20	White	-	CD691
4.00	9.20	Black	-	CD696
4.00	9.20	White	-	CD697
4.00	9.70	Black	CD1166	-
4.00	13.30	Black	-	CD368
4.00	13.30	White	-	CD695
4.00	13.40	Black	CD1165	-
4.80	14.20	Black	CD835	CD435
4.80	14.20	White	-	CD698
5.00	20.30	Black	CD1167	CD699
5.00	20.30	White	-	CD700
6.00	11.00	Black	CD1168	CD626
6.00	11.00	White	-	CD1203

Rubber End Tip & Pole Cap

Internal Diameter (d)	Length (l)	Colour	Part Number TPR	Part Number PVC
6.30	15.50	Black	CD1169	CD702
6.30	15.50	White	-	CD703
6.40	10.40	Black	CD1170	CD704
6.40	10.40	White	-	CD705
6.40	13.20	Black	CD1171	CD706
7.00	18.00	Black	CD1172	CD707
7.00	18.00	White	-	CD708
7.60	17.00	Black	CD1173	CD709
7.60	17.00	White	-	CD710
7.90	13.20	Black	CD1174	CD711
8.00	24.20	Black	CD1176	CD713
8.00	24.20	White	-	CD714
9.50	13.50	Black	CD1177	CD440
9.50	13.30	White	-	CD715

Pole Cap

- Made from flexible PVC
- Extensive range of colours & sizes available
- Can be made to your specific size requirements
- Phalate Free and High Temperature available
- All sizes in (mm) unless otherwise indicated
- Free samples

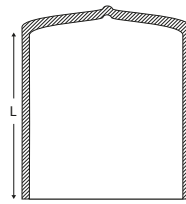
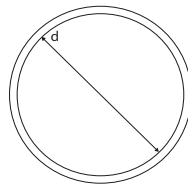

Internal Diameter (d)	Length (L)	Colour	Part Number
50.80	25.40	Black	CD169
50.80	25.40	Grey	CD146
60.33	25.40	Black	CD1103
60.33	25.40	Grey	CD1562
76.20	38.10	Black	CD426
76.20	38.10	Grey	CD160
88.90	38.10	Black	CD327
88.90	38.10	Grey	CD161
101.60	38.10	Black	CD266
101.60	38.10	Grey	CD286
114.10	38.10	Black	CD842
114.10	40.00	Grey	CD216
127.00	38.10	Black	CD267
139.70	38.10	Black	CD1179

Internal Diameter (d)	Length (L)	Colour	Part Number
139.70	38.10	Grey	CD1528
168.30	38.10	Black	CD1362
168.30	38.10	Grey	CD1535
176.00	38.00	Black	CD789
194.00	38.10	Black	PC20
194.00	38.10	Grey	PC11
219.00	38.00	Black	CD585
219.00	38.10	Grey	PC12
244.00	38.10	Black	CD1372
244.00	38.10	Grey	PC13
254.00	38.10	Black	CD1377
254.00	38.10	Grey	CD2005
273.00	38.10	Black	CD1382
273.00	38.10	Grey	PC23

Square Cap

- Made from flexible PVC
- Extensive range of colours & sizes available
- Can be made to your specific size requirements
- Phalate Free and High Temperature available
- All sizes in (mm) unless otherwise indicated
- Free samples

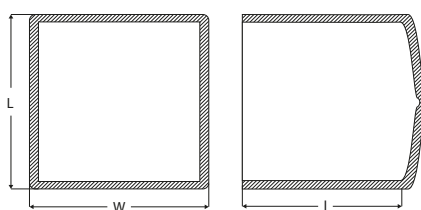

To Fit Tube (LxW)	Internal Length (I)	Colour	Part Number
6.35 x 6.35	25.40	Black	SqC115
10 x 10	15.00	Black	SqC52
10 x 10	25.40	Black	SqC132
11.5 x 11.5	25.00	Black	SqC22
12 x 12	25.40	Black	SqC136
12.7 x 12.7	15.00	Black	SqC23
12.7 x 12.7	25.00	Black	SqC110
15 x 15	25.00	Black	Sqc54
15.6 x 15.6	25.40	White	SqC1
15.88 x 15.88	10.00	Black	Sqc55
15.88 x 15.88	10.00	White	Sqc66
15.88 x 15.88	10.00	Yellow	Sqc67
15.88 x 15.88	15.00	Black	Sqc96
15.88 x 15.88	25.40	Black	SqC122
16 x 16	15.00	Black	SqC31
16 x 16	25.00	Black	SqC32
19 x 19	15.00	Black	SqC33
19 x 19	25.00	Black	SqC34
20 x 20	15.00	Black	SqC35
20 x 20	15.00	Grey	SqC113
20 x 20	25.00	Black	SqC112
22.23 x 22.23	12.70	Red	SqC108
22.23 x 22.23	25.40	Black	SqC107
23 x 23	25.00	Black Textured	SqC2
25 x 25	15.00	Black	SqC37
25 x 25	25.40	Black	SqC140
30 x 30	25.40	Black	SqC144
35 x 35	40.00	Black	SqC83

To Fit Tube (LxW)	Internal Length (I)	Colour	Part Number
38.10 x 38.10	12.70	Black	SqC50
38.10 x 38.10	25.00	Black	SqC49
40 x 40	25.00	White	SqC45
40 x 40	25.40	Black	SqC148
45 x 45	40.00	Black	SqC84
50 x 50	25.40	Black	SqC152
50 x 50	30.00	Grey	PC14
60 x 60	25.40	Black	SqC156
60 x 60	30.00	Grey	PC15
60 x 60	38.10	Black	PC21
65 x 65	40.00	Black	SqC87
68 x 68	40.00	Black	SqC88
70 x 70	30.00	Green	SqC43
70 x 70	38.10	Black	SqC46
70 x 70	38.10	Grey	SqC104
76 x 76	30.00	Grey	PC22
76 x 76	50.00	Black	SqC17
80 x 80	30.00	Grey	PC1
80 x 80	30.00	Black	SqC102
90 x 90	38.10	Grey	SqC11
90 x 90	38.10	Black	SqC56
90 x 90	38.10	Green	SqC65
100 x 100	38.10	Black	PC25
100 x 100	38.10	Grey	PC4
120 x 120	30.00	Grey	PC41
120 x 120	38.10	Black	SqC99
200 x 200	60.00	Black	SqC163
200 x 200	60.00	Grey	PC34

Rectangular Cap

- Made from flexible PVC
- Extensive range of colours & sizes available
- Can be made to your specific size requirements
- Phalate Free and High Temperature available
- All sizes in (mm) unless otherwise indicated
- Free samples

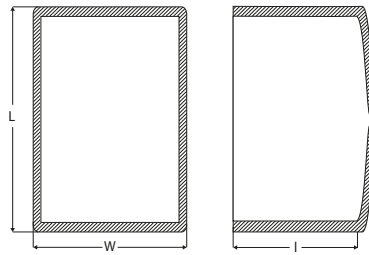

To Fit Tube (LxW)	Internal Length (l)	Colour	Part Number
20 x 10	25.00	Black	PC96
25 x 10	25.00	Black	PC106
25 x 15	25.00	Black	PC107
30 x 10	30.00	Black	PC117
30 x 12	30.00	Black	PC118
30 x 15	30.00	Black	PC119
30 x 20	30.00	Black	PC120
30 x 25	30.00	Black	PC170
32 x 24	30.00	Black	PC122
35 x 10	30.00	Black	PC128
35 x 25	30.00	Black	PC129
37 x 20	30.00	Black	PC130
37.5 x 28.5	25.40	Black	PC179
40 x 10	30.00	Black	PC137
40 x 15	30.00	Black	PC138
40 x 20	30.00	Black	PC139
40 x 25	30.00	Black	PC140
40 x 30	40.00	Black	PC171
45 x 24	30.00	Black	PC144
45 x 30	40.00	Black	PC145
50 x 10	30.00	Black	PC149
50 x 12	30.00	Black	PC150
50 x 20	30.00	Black	PC151
50 x 25	30.00	Black	PC152
50 x 30	40.00	Black	PC153
50 x 40	40.00	Black	PC154
55 x 12	30.00	Black	PC155
55 x 35	40.00	Black	PC156
58 x 24	39.00	White	PC174
58 x 50	15.00	Black	PC62
60 x 10	30.00	Black	PC159
60 x 15	30.00	Black	PC160
60 x 30	40.00	Black	PC161
60 x 40	40.00	Black	PC31

To Fit Tube (LxW)	Internal Length (l)	Colour	Part Number
60 x 40	40.00	Grey	PC180
70 x 40	40.00	Black	PC162
76. x 38.1	20.00	Black	PC163
80 x 40	30.00	Grey	PC30
80 x 40	30.00	Black	PC56
80 x 40	30.00	White	PC57
80 x 40	38.10	Black	PC36
80 x 60	40.00	Black	PC164
85 x 31.75	12.70	Grey	PC55
90 x 50	40.00	Black	PC165
90 x 80	60.00	Black	PC177
100 x 50	30.00	Black	PC40
100 x 50	35.00	Grey	PC27
100 x 50	38.10	Black	PC16
100 x 50	50.00	Grey	PC39
100 x 50	50.00	Black	PC58
100 x 60	40.00	Black	PC167
120 x 60	30.00	Grey	PC38
120 x 60	38.00	Black	PC43
120 x 80	30.00	Grey	PC5
120 x 80	38.00	Black	PC44
150 x 100	38.00	Black	PC46
150 x 100	38.00	Grey	PC60
158 x 65	50.80	Black	PC168
160 x 80	30.00	Grey	PC2
160 x 80	38.00	Black	PC45
160 x 80	50.00	Grey	PC65
200 x 100	38.10	Black	PC17
200 x 100	38.10	Grey	PC172
200 x 100	38.10	Green	PC59
250 x 150	38.10	Black	PC18
250 x 150	38.10	Grey	PC6
300 x 200	38.10	Grey	PC7
450 x 250	38.10	Grey	PC8

Nut Cap

- Sizes M3.5 to M64 available
- Fits neatly over a nut or bolt head for a professional / safe finish
- A range of different colour options available
- All sizes in (mm) unless otherwise indicated
- Free samples

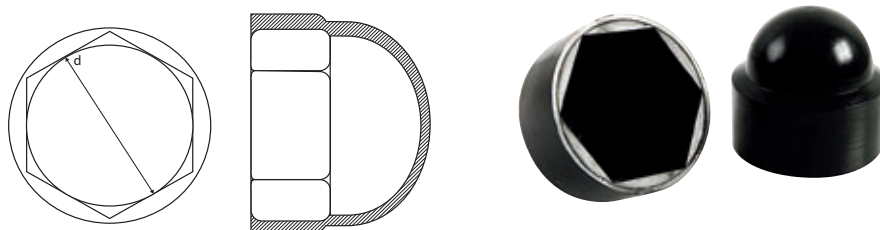

Nut Size (M)	Dimensions Across Flats (d)	Material	Colour	Part Number
M3.5	6.00	LDPE	Black	NC41
M4	7.00	LDPE	Black	NC42
M4	7.00	Nylon	White	NC69
M5	7.90	LDPE	Black	NC5
M5	7.90	LDPE	Red	NC136
M5	7.90	LDPE	White	NC30
M5	8.00	LDPE	Grey	NC83
M6	9.80	LDPE	Black	NC6
M6	9.80	LDPE	White	NC32
M6	10.00	LDPE	Grey	NC84
M7	11.00	LDPE	Black	NC45
1/4"	10.90	LDPE	Black	NC73
1/4"	10.90	LDPE	White	NC74
M8	12.80	LDPE	Black	NC8
M8	12.80	LDPE	White	NC26
M8	13.00	LDPE	Silver Grey	NC129
M8	13.00	LDPE	Brown	NC143
7/16"	15.80	LDPE	Black	NC75
7/16"	15.80	LDPE	White	NC76
M10	16.80	LDPE	Black	NC10
M10	17.00	LDPE	Navy Blue	NC144
M10	17.00	LDPE	Orange	NC147
M10	17.00	LDPE	Yellow	NC142
M10	16.80	LDPE	White	NC33
M10	17.00	LDPE	Grey	NC86
M10	16.80	LDPE	Gold	NC108
M12	18.80	Nylon	Black	NC12
M12	18.80	LDPE	White	NC28
M12	19.00	LDPE	Silver Grey	NC118
M14	21.80	LDPE	Black	NC14
M14	21.80	LDPE	White	NC35
M14	22.00	LDPE	Grey	NC88
15/16"	22.50	PVC	Black	NC109
M16	23.80	LDPE	Black	NC50

Nut Size (M)	Dimensions Across Flats (d)	Material	Colour	Part Number
M16	24.00	LDPE	Grey	NC89
M16	24.00	LDPE	Silver Grey	NC119
M18	26.80	LDPE	Black	NC51
M18	26.80	LDPE	White	NC37
M18	27.00	LDPE	Grey	NC139
M20	29.80	LDPE	Black	NC20
M20	29.80	LDPE	White	NC38
M20	30.00	LDPE	Grey	NC90
M22	31.80	LDPE	White	NC22
M22	29.50	LDPE	Grey	NC114
M22	31.80	LDPE	White	NC39
M24	35.70	LDPE	Black	NC24
M24	35.70	LDPE	White	NC40
M24	36.00	LDPE	Grey	NC91
M27	41.00	LDPE	Black	NC55
M27	42.00	LDPE	White	NC160
M30	46.00	LDPE	Black	NC56
M30	46.00	LDPE	White	NC98
M30	46.00	LDPE	Grey	NC121
M33	50.00	LDPE	Black	NC57
M33	50.00	LDPE	White	NC124
M33	50.00	LDPE	Grey	NC111
M36	55.00	LDPE	Black	NC58
M36	55.00	LDPE	White	NC145
M39	60.00	LDPE	Black	NC59
M39	60.00	LDPE	Grey	NC112
M42	65.00	LDPE	Black	NC60
M45	70.00	LDPE	Black	NC61
M48	75.00	LDPE	Black	NC62
M52	80.00	LDPE	Black	NC63
M56	85.00	LDPE	Black	NC64
M64	95.00	LDPE	Black	NC65

We can produce our range of
Nut Caps in any colour required,
call now on 01634 686504
for your quotation

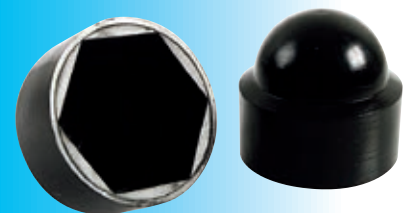

Secure Cover Cap

- Cover and protect with a professional finish
- Tamper proof offering extra security
- Mix & Match colour options
- Easy snap on application
- Material: LDPE
- All sizes in (mm) unless otherwise indicated
- Free samples

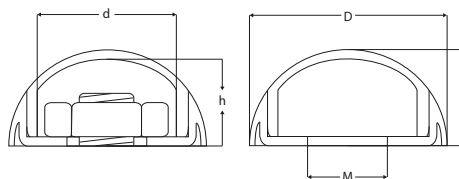

Nut Size (M)	Cap Inside Diameter (d)	Base Diameter (D)	Colour	Part Number
M6 Base	13.50	25.00	Black	NCS9
M6 Cap	13.50	25.00	Black	NCS12
M6 Base	13.50	25.00	White	NCS53
M6 Cap	13.50	25.00	White	NCS8
M6 Base	13.50	25.00	Red	NCS13
M6 Cap	13.50	25.00	Red	NCS14
M6 Base	13.50	25.00	Blue	NCS3
M6 Cap	13.50	25.00	Blue	NCS5
M6 Base	13.50	25.00	Yellow	NCS15
M6 Cap	13.50	25.00	Yellow	NCS16
M6 Base	13.50	25.00	Green	NCS1
M6 Cap	13.50	25.00	Green	NCS2
M8 Base	17.00	32.00	Black	NCS56
M8 Cap	17.00	32.00	Black	NCS57
M8 Base	17.00	32.00	White	NCS21
M8 Cap	17.00	32.00	White	NCS22
M8 Base	17.00	32.00	Red	NCS25
M8 Cap	17.00	32.00	Red	NCS26
M8 Base	17.00	32.00	Blue	NCS19
M8 Cap	17.00	32.00	Blue	NCS20
M8 Base	17.00	32.00	Yellow	NCS27
M8 Cap	17.00	32.00	Yellow	NCS28
M8 Base	17.00	32.00	Green	NCS17
M8 Cap	17.00	32.00	Green	NCS18
M10 Base	21.40	38.00	Black	NCS10
M10 Cap	21.40	38.00	Black	NCS36
M10 Base	21.40	38.00	White	NCS33
M10 Cap	21.40	38.00	White	NCS34
M10 Base	21.40	38.00	Red	NCS37
M10 Cap	21.40	38.00	Red	NCS38
M10 Base	21.40	38.00	Blue	NCS31
M10 Cap	21.40	38.00	Blue	NCS32
M10 Base	21.40	38.00	Yellow	NCS39
M10 Cap	21.40	38.00	Yellow	NCS40
M10 Base	21.40	38.00	Green	NCS29
M10 Cap	21.40	38.00	Green	NCS30

Secure Cover Cap *continued*

- Cover and protect with a professional finish
- Tamper proof offering extra security
- Mix & Match colour options
- Easy snap on application
- Material: LDPE
- All sizes in (mm) unless otherwise indicated
- Free samples

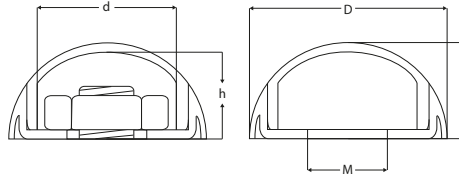

Nut Size (M)	Cap Inside Diameter (d)	Base Diameter (D)	Colour	Part Number
M12 Base	23.60	43.00	Black	NCS47
M12 Cap	23.60	43.00	Black	NCS48
M12 Base	23.60	43.00	White	NCS45
M12 Cap	23.60	43.00	White	NCS46
M12 Base	23.60	43.00	Red	NCS49
M12 Cap	23.60	43.00	Red	NCS50
M12 Base	23.60	43.00	Blue	NCS43
M12 Cap	23.60	43.00	Blue	NCS44
M12 Base	23.60	43.00	Yellow	NCS51
M12 Cap	23.60	43.00	Yellow	NCS52
M12 Base	23.60	43.00	Green	NCS41
M12 Cap	23.60	43.00	Green	NCS42

Flanged Safety Cap

- Available in bright colours for better visibility
- Often used for protection/safety on building sites
- All sizes in (mm) unless otherwise indicated
- Free samples

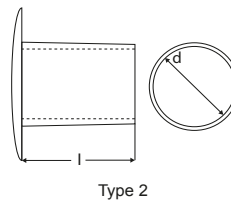
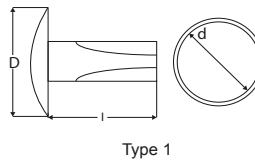

Style	To Fit Tube Diameter (d)	Length (l)	Material	Colour	Part Number
Style 1	6-12	40	PVC	Orange	FSC13
Style 1	12-16	40	PVC	Orange	FSC14
Style 1	20-25	40	PVC	Orange	FSC15
Style 1	32-40	40	PVC	Orange	FSC17
Style 2	6-18	70	HDPE	Yellow	FSC25
Style 2	6-20	70	LDPE	Yellow	SCR19

Banjo Union Cap

- Finger tab for quick fitting and removal
- Made from flexible PVC
- Flexible nature allows for easy fitting
- Protects against dirt ingress
- All sizes in (mm) unless otherwise indicated
- Free samples

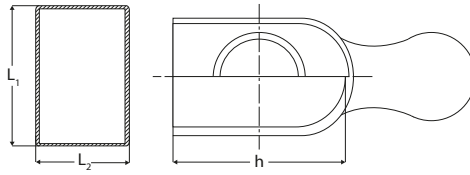

To Fit Tube Outside Diameter (d)	L ₁ X L ₂	Height (h)	Colour	Part Number
4.00-5.00	14.0 x 8.0	15.00	Yellow	BUC5
6.00	17.0 x 10.0	20.00	Red	BUC6
8.00	20.0 x 12.0	25.00	Yellow	BUC3
10.00	24.0 x 14.0	30.00	Red	BUC4

Banjo Bolt Cap

- Cap and washer in one unit
- Protection against damage & dirt
- Material: LDPE
- All sizes in (mm) unless otherwise indicated
- Free samples

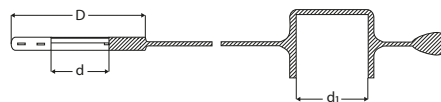

For Banjo Bolt Diameter (d ₁)	Colour	Part Number
M8	Black	BBC1
M10	Black	BBC2
M12	Black	BBC3
M14	Black	BBC4

Grease Nipple Cap

- Comes with a retaining strap for easy maintenance
- Reduces dust ingress
- Easy to apply and remove
- All sizes in (mm) unless otherwise indicated
- Free samples

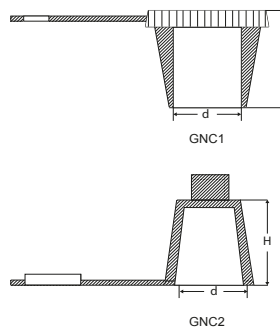

Internal Diameter (d)	Material	Colour	Part Number
6.0	LDPE	Red	GNC1
6.3	LDPE	Red	GNC2

Threaded Cap - Metric

- Available in Metric, UNF and BSP
- Additional protection can be added with sealing washers or o-rings
- Many colours available
- All sizes in (mm) unless otherwise indicated
- Free samples

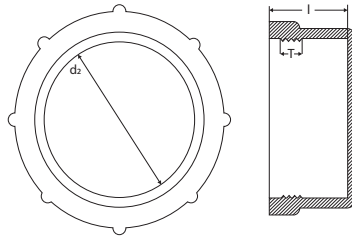

Internal Diameter (d)	Thread Pitch (T)	Length (l)	Material	Colour	Part Number
M8	1.00	7.00	LDPE	Red	TP36
M8	1.00	11.00	L-LDPE	Yellow	TP132
M10	1.00	7.50	LDPE	Red	TP37
M10	1.00	12.90	L-LDPE	Yellow	TP133
M12	1.00	9.50	LDPE	Red	TP38
M12	1.50	12.70	L-LDPE	Yellow	TP135
M14	1.50	9.50	LDPE	Red	TP40
M14	1.50	12.80	L-LDPE	Yellow	TP136
M16	1.50	9.50	LDPE	Red	TP42
M16	1.50	12.80	L-LDPE	Yellow	TP137
M18	1.50	11.50	LDPE	Red	TP44
M18	1.50	13.80	L-LDPE	Yellow	TP138
M20	1.50	9.50	LDPE	Red	TP45
M20	1.50	14.80	L-LDPE	Yellow	TP139
M22	1.50	14.70	L-LDPE	Yellow	TP140
M22	1.50	17.50	LDPE	Red	TP47
M24	1.50	11.50	LDPE	Red	TP48
M24	1.50	14.70	L-LDPE	Yellow	TP141
M25	1.50	11.50	LDPE	Red	TP49
M26	1.50	11.50	LDPE	Red	TP50
M26	1.50	13.50	L-LDPE	Yellow	TP142
M28	1.50	12.40	LDPE	Red	TP51
M30	1.50	11.50	LDPE	Red	TP52
M30	1.50	14.50	L-LDPE	Yellow	TP144
M36	1.50	16.80	L-LDPE	Yellow	TP146
M36	2.00	13.50	LDPE	Red	TP53
M36	2.00	16.80	L-LDPE	Yellow	TP147
M40	1.50	15.00	L-LDPE	Yellow	TP276
M42	2.00	13.50	LDPE	Red	TP54
M42	2.00	15.70	L-LDPE	Yellow	TP148
M45	1.50	18.70	L-LDPE	Yellow	TP149
M45	2.00	18.70	LDPE	Yellow	TP150
M52	2.00	18.50	LDPE	Yellow	TP151

Threaded Cap - BSP

- Available in Metric, UNF and BSP
- Additional protection can be added with sealing washers or o-rings
- Many colours available
- All sizes in (mm) unless otherwise indicated
- Free samples

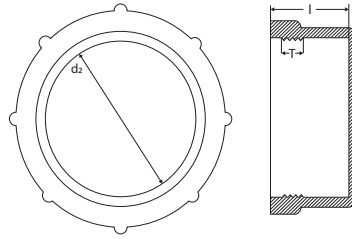

Internal Diameter (d)	Length (l)	Material	Colour	Part Number
1/8"	28.00	LDPE	Red	TC355
1/8"	28.00	LDPE	Blue	TC357
1/8"	28.00	LDPE	Yellow	TC356
1/4"	10.30	L-LDPE	Red	TC290
1/4"	10.30	L-LDPE	Yellow	TP122
1/4"	19.00	LDPE	Red	TC358
1/4"	19.00	LDPE	Blue	TC359
1/4"	19.00	LDPE	Yellow	TC360
3/8"	7.40	LDPE	Red	TP76
3/8"	10.20	L-LDPE	Yellow	TP123
3/8"	19.00	LDPE	Red	TC361
3/8"	19.00	LDPE	Blue	TC362
3/8"	19.00	LDPE	Yellow	TC363
1/2"	14.00	LDPE	Red	TC364
1/2"	14.00	LDPE	Blue	TC365
1/2"	14.00	LDPE	Yellow	TC366
5/8"	14.00	LDPE	Red	TC367
5/8"	14.00	LDPE	Blue	TC368
5/8"	14.00	LDPE	Yellow	TC369
3/4"	14.00	LDPE	Red	TC370
3/4"	14.00	LDPE	Blue	TC371
3/4"	16.9	LDPE	Red	TP126
3/4"	14.00	LDPE	Yellow	TC372
1"	11.00	LDPE	Red	TC373
1"	11.00	LDPE	Blue	TC374
1"	11.00	LDPE	Yellow	TC375
1 1/4"	11.00	LDPE	Red	TC376
1 1/4"	11.00	LDPE	Blue	TC377
1 1/4"	11.00	LDPE	Yellow	TC378
1 1/2"	11.00	LDPE	Red	TC379
1 1/2"	11.00	LDPE	Blue	TC380
1 1/2"	11.00	LDPE	Yellow	TC381
2"	11.00	LDPE	Red	TC382
2"	11.00	LDPE	Blue	TC383
2"	11.00	LDPE	Yellow	TC384
1/2"	11.40	LDPE	Red	TP124

Threaded Cap - UNF

- Available in Metric, UNF and BSP
- Additional protection can be added with sealing washers or o-rings
- Many colours available
- All sizes in (mm) unless otherwise indicated
- Free samples

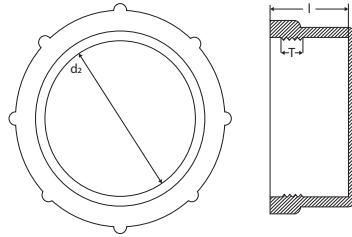

Internal Diameter (d)	Thread Pitch (T)	Length (l)	Material	Colour	Part Number
3/8"	24.00	4.00	LDPE	Red	TP56
3/8"	24.00	11.30	L-LDPE	Yellow	TP152
7/16"	20.00	8.00	LDPE	Red	TP58
7/16"	20.00	11.90	L-LDPE	Yellow	TP153
7/16"	24.00	7.80	LDPE	Red	TP57
1/2"	20.00	9.50	LDPE	Red	TP59
1/2"	20.00	14.10	L-LDPE	Yellow	TP154
9/16"	18.00	9.50	LDPE	Red	TP60
9/16"	18.00	12.50	L-LDPE	Yellow	TP155
5/8"	18.00	7.50	LDPE	Red	TP61
5/8"	18.00	18.00	L-LDPE	Yellow	TP156
3/4"	16.00	9.50	LDPE	Red	TP62
3/4"	16.00	17.60	L-LDPE	Yellow	TP157
11/16"	16.00	17.00	LDPE	Red	TP281
11/16"	16.00	14.20	L-LDPE	Yellow	TP158
13/16"	16.00	9.30	LDPE	Red	TP63
13/16"	16.00	14.20	L-LDPE	Yellow	TP159
7/8"	14.00	14.40	LDPE	Red	TP64
7/8"	14.00	19.50	L-LDPE	Yellow	TP160
7/8"	18.00	14.00	LDPE	Red	TP65
1"	14.00	16.00	LDPE	Red	TP66
1"	14.00	16.10	L-LDPE	Yellow	TP161
1 1/16"	12.00	11.00	LDPE	Red	TP67
1 1/16"	12.00	20.10	L-LDPE	Yellow	TP162
1 3/16"	12.00	13.00	LDPE	Red	TP68
1 3/16"	12.00	21.10	L-LDPE	Yellow	TP163
1 5/16"	12.00	14.50	LDPE	Red	TP69
1 5/16"	12.00	21.10	L-LDPE	Yellow	TP164
1 7/16"	12.00	15.00	LDPE	Red	TP176
1 7/16"	12.00	16.80	L-LDPE	Yellow	TP165
1 5/8"	12.00	14.00	LDPE	Red	TP72
1 7/8"	12.00	15.00	LDPE	Red	TP177

Threaded Sealing Cap - Metric

- Available in Metric, UNF and BSP
- Additional protection can be added with sealing washers or o-rings
- All sizes in (mm) unless otherwise indicated
- Free samples

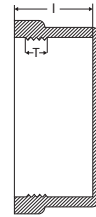
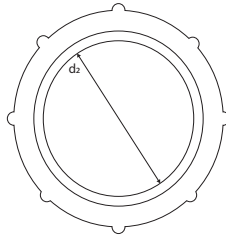

Internal Diameter (d)	Thread Pitch (T)	Length (l)	Material	Colour	Part Number
M8	1.00	11.00	HDPE	Yellow	TC306
M12	1.00	11.00	HDPE	Yellow	TC308
M12	1.50	13.00	HDPE	Yellow	TC309
M14	1.50	13.00	HDPE	Yellow	TC310
M16	1.50	13.00	HDPE	Yellow	TC311
M18	1.50	13.00	HDPE	Yellow	TC312
M20	1.50	13.00	HDPE	Yellow	TC313
M22	1.50	13.00	HDPE	Yellow	TC314
M24	1.50	13.00	HDPE	Yellow	TC315
M25	1.50	13.00	HDPE	Yellow	TC316
M26	1.50	13.00	HDPE	Yellow	TC317
M28	1.50	13.00	HDPE	Yellow	TC318
M30	1.50	13.00	HDPE	Yellow	TC319
M30	2.00	15.00	HDPE	Yellow	TC320
M36	1.50	14.00	HDPE	Yellow	TC321
M36	2.00	16.00	HDPE	Yellow	TC322
M42	1.50	14.00	HDPE	Yellow	TC324
M42	2.00	16.00	HDPE	Yellow	TC323
M45	2.00	16.00	HDPE	Yellow	TC325
M52	2.00	16.00	HDPE	Yellow	TC326

Threaded Sealing Cap - BSP

- Available in Metric, UNF and BSP
- Additional protection can be added with sealing washers or o-rings
- All sizes in (mm) unless otherwise indicated
- Free samples

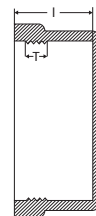
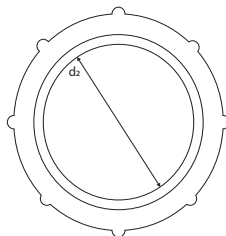

Internal Diameter (d)	Thread Pitch (T)	Length (l)	Material	Colour	Part Number
1/8"	28.00	11.00	HDPE	Yellow	TC344
1/4"	19.00	13.00	HDPE	Yellow	TC345

Internal Diameter (d)	Thread Pitch (T)	Length (l)	Material	Colour	Part Number
1/2"	14.00	17.00	HDPE	Yellow	TC302
3/8"	19.00	13.00	HDPE	Yellow	TC346
5/8"	14.00	15.00	HDPE	Yellow	TC347
3/4"	14.00	15.00	HDPE	Yellow	TC301
7/8"	14.00	15.00	HDPE	Yellow	TC298
3/4"	14.00	15.00	HDPE	Yellow	TC301
1"	11.00	17.00	HDPE	Yellow	TC303
1 1/4"	11.00	17.00	HDPE	Yellow	TC349
1 1/2"	-	11.00	HDPE	Yellow	TC354
2"	11.00	17.00	HDPE	Yellow	TC351
2 1/4"	11.00	17.00	HDPE	Yellow	TC352
2 1/2"	11.00	17.00	HDPE	Yellow	TC353

Threaded Sealing Cap - UNF

- Available in Metric, UNF and BSP
- Additional protection can be added with sealing washers or o-rings
- All sizes in (mm) unless otherwise indicated
- Free samples

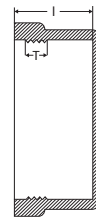
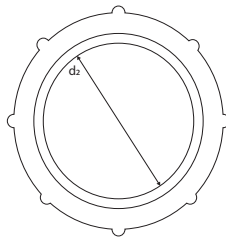

Internal Diameter (d)	Thread Pitch (T)	Length (l)	Material	Colour	Part Number
1/4"	28.00	11.50	HDPE	Yellow	TC327
3/8"	24.00	12.50	HDPE	Yellow	TC328
7/16"	24.00	12.50	HDPE	Yellow	TC441
7/16"	20.00	13.00	HDPE	Yellow	TC330
1/4"	28.00	13.00	HDPE	Yellow	TC331
9/16"	18.00	13.50	HDPE	Yellow	TC332
13/16"	16.00	14.50	HDPE	Yellow	TC333
7/8"	18.00	13.50	HDPE	Yellow	TC334
1 1/16"	12.00	16.50	HDPE	Yellow	TC336
1 3/16"	12.00	16.50	HDPE	Yellow	TC337
1 5/16"	12.00	16.50	HDPE	Yellow	TC338
1 3/8"	12.00	16.50	HDPE	Yellow	TC339
1 7/16"	12.00	16.50	HDPE	Yellow	TC340
1 5/8"	12.00	16.50	HDPE	Yellow	TC341
1 3/4"	16.00	14.50	HDPE	Yellow	TC342
1 7/8"	12.00	16.50	HDPE	Yellow	TC343

Grab Tab Cap

- Easy fitting and removal
- Extensive range of sizes available
- High Temperature & Phalate free available
- All sizes in (mm) unless otherwise indicated
- Free samples

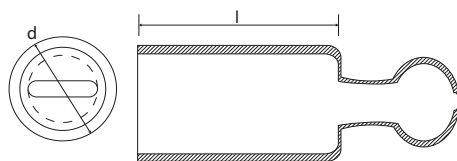

Diameter (d)	Length (l)	Colour	Part Number	Diameter (d)	Length (l)	Colour	Part Number	Diameter (d)	Length (l)	Colour	Part Number
3.60	13.00	Black	PT220	9.30	13.00	Yellow	PT100	12.45	25.40	Black	PT329
4.80	13.00	Black	PT221	9.30	25.00	Black	PT48	12.45	38.10	Black	PT330
5.30	13.00	Black	PT41	9.30	25.00	Red	PT246	12.45	50.80	Black	PT331
5.30	13.00	Yellow	PT96	9.30	25.00	Yellow	PT102	13.20	13.00	Black	PT58
6.10	13.00	Black	PT42	9.70	13.00	Black	PT49	13.20	13.00	Red	PT257
6.10	13.00	Yellow	PT35	9.70	13.00	Red	PT247	13.20	13.00	Yellow	PT111
6.10	25.40	Black	PT323	9.70	13.00	Yellow	PT101	13.20	25.00	Black	PT59
6.10	38.10	Black	PT324	9.70	22.00	Black	PT338	13.20	25.00	Red	PT258
6.35	13.00	Black	PT138	9.70	25.00	Black	PT50	13.20	25.00	Yellow	PT112
6.35	25.00	Black	PT139	9.70	25.00	Red	PT248	13.47	13.00	Black	PT142
7.50	13.00	Black	PT43	9.70	25.00	Yellow	PT103	13.47	25.00	Black	PT143
7.50	13.00	Red	PT239	10.80	13.00	Black	PT51	14.30	25.00	Black	PT60
7.50	13.00	Yellow	PT137	10.80	13.00	Red	PT249	14.30	25.00	Red	PT259
7.50	25.00	Black	PT44	10.80	13.00	Yellow	PT104	14.30	25.00	Yellow	PT113
7.50	25.00	Yellow	PT97	10.80	25.00	Black	PT52	15.30	13.00	Black	PT61
7.50	25.00	Red	PT240	10.80	25.00	Red	PT250	15.30	13.00	Red	PT260
7.67	25.40	Black	PT325	10.80	25.00	Yellow	PT105	15.30	13.00	Yellow	PT114
7.67	38.10	Black	PT326	11.10	13.00	Black	PT53	15.30	25.00	Black	PT62
7.67	50.80	Black	PT327	11.10	13.00	Red	PT251	15.30	25.00	Red	PT261
7.70	13.00	Black	PT295	11.10	13.00	Yellow	PT107	15.30	25.00	Yellow	PT115
7.70	13.00	Yellow	PT98	11.10	25.00	Black	PT54	15.62	38.10	Black	PT332
7.70	13.00	Red	PT241	11.10	25.00	Red	PT252	15.62	50.80	Black	PT333
7.70	13.00	Blue	PT296	11.10	25.00	Yellow	PT106	15.63	13.00	Black	PT144
7.70	13.00	White	PT297	11.90	13.00	Black	PT55	15.63	25.00	Black	PT145
7.70	13.00	Brown	PT298	11.90	13.00	Red	PT253	15.90	19.00	Black	PT300
7.70	25.00	Black	PT46	11.90	13.00	Yellow	PT108	15.90	25.00	Black	PT63
7.70	25.00	Red	PT242	11.90	25.00	Black	PT56	15.90	25.00	Red	PT262
7.70	25.00	Yellow	PT99	11.90	25.00	Red	PT254	15.90	25.00	Yellow	PT116
7.95	13.00	Black	PT140	11.90	25.00	Yellow	PT109	16.00	15.00	Red	PT209
7.95	25.00	Black	PT141	12.40	13.00	Black	PT57	16.25	13.00	Black	PT64
8.70	13.00	Black	PT222	12.40	13.00	Red	PT255	16.25	13.00	Yellow	PT117
8.70	13.00	Red	PT243	12.40	13.00	Yellow	PT110	16.25	25.00	Yellow	PT118
8.70	25.00	Black	PT223	12.40	19.00	Black	PT299	16.30	13.00	Black	PT136
8.70	25.00	Red	PT244	12.40	25.00	Black	PT135	16.30	13.00	Red	PT263
9.30	13.00	Black	PT47	12.40	25.00	Red	PT256	16.30	25.00	Black	PT80
9.30	13.00	Red	PT245	12.45	12.70	Black	PT328	16.30	25.00	Red	PT264

Grab Tab Cap & Pull Tab Cap

Diameter (d)	Length (l)	Colour	Part Number	Diameter (d)	Length (l)	Colour	Part Number	Diameter (d)	Length (l)	Colour	Part Number
16.30	25.00	Yellow	PT119	20.00	25.00	Black	PT69	31.20	38.00	Red	PT282
17.00	29.50	Black	PT293	20.00	25.00	Red	PT270	31.20	38.00	Yellow	PT130
17.00	40.00	Red	PT210	20.00	25.00	Yellow	PT123	31.70	13.00	Black	PT150
17.20	13.00	Black	PT146	20.60	13.00	Black	PT305	31.70	25.00	Black	PT151
17.20	25.00	Black	PT147	20.60	13.00	Red	PT271	31.75	12.70	Black	PT134
17.40	13.00	Black	PT224	20.60	13.00	Yellow	PT124	34.90	25.00	Black	PT230
17.40	13.00	Red	PT265	20.60	25.00	Black	PT71	34.90	25.00	Red	PT283
17.40	25.00	Black	PT225	20.60	25.00	Red	PT272	34.90	38.00	Black	PT231
17.40	25.00	Red	PT266	20.60	25.00	Yellow	PT125	34.90	38.00	Red	PT284
17.50	18.00	Black	PT89	22.00	19.00	Black	PT302	38.10	38.00	Black	PT232
18.80	13.00	Black	PT66	22.00	25.00	Black	PT72	38.10	38.00	Red	PT285
18.80	13.00	Yellow	PT120	22.00	25.00	Red	PT273	38.10	50.00	Black	PT233
18.80	13.00	Red	PT267	22.00	25.00	Yellow	PT126	38.10	50.00	Red	PT286
18.80	25.00	Black	PT67	23.80	13.00	Black	PT73	40.80	38.00	Black	PT78
18.80	25.00	Red	PT268	23.80	13.00	Red	PT274	40.80	38.00	Yellow	PT131
18.80	25.00	Yellow	PT121	23.80	13.00	Yellow	PT127	41.30	38.00	Black	PT234
18.80	50.80	Black	PT340	23.80	25.00	Black	PT74	41.30	38.00	Red	PT287
19.05	12.70	Black	PT334	23.80	25.00	Red	PT275	41.30	50.00	Black	PT235
19.05	25.40	Black	PT335	23.80	25.00	Yellow	PT128	41.30	50.00	Red	PT288
19.05	38.10	Black	PT336	24.60	13.00	Black	PT226	44.50	38.00	Black	PT236
19.05	50.80	Black	PT337	24.60	13.00	Red	PT276	44.50	38.00	Red	PT289
20.00	13.00	Black	PT68	24.60	25.00	Black	PT227	44.50	50.00	Black	PT237
20.00	13.00	Red	PT269	25.00	19.00	Black	PT303	44.50	50.00	Red	PT290
20.00	13.00	Yellow	PT122	28.60	38.00	Red	PT281	50.80	50.00	Black	PT238
20.00	19.00	Black	PT301	31.20	38.00	Black	PT77	50.80	50.00	Red	PT291

Pull Tab Cap

- Easy fitting and removal
- Extensive range of sizes available
- High Temperature & Phalate free available
- All sizes in (mm) unless otherwise indicated
- Free samples

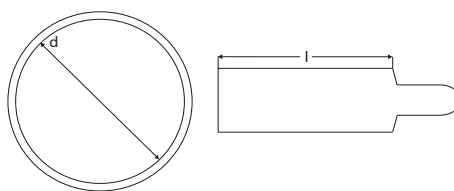

Diameter (d)	Length (l)	Colour	Part Number	Diameter (d)	Length (l)	Colour	Part Number	Diameter (d)	Length (l)	Colour	Part Number
2.77	19.00	Green	PT83	5.50	19.00	Blue	PT86	7.50	25.00	Black	PT214
3.56	19.00	White	PT84	6.10	13.00	Black	PT155	7.50	25.00	Red	PT217
4.50	19.00	Yellow	PT85	6.10	25.00	Black	PT156	7.62	13.00	Black	PT159
4.75	19.00	Black	PT20	6.10	25.40	Black	PT307	7.62	25.00	Black	PT160
4.75	25.00	Black	PT152	6.35	13.00	Black	PT157	7.69	15.90	Black	PT201
4.76	38.10	Black	PT189	6.35	25.00	Black	PT158	7.70	25.40	Black	PT308
5.26	13.00	Black	PT153	6.35	25.00	Red	PT216	7.70	38.10	Black	PT309
5.26	25.00	Black	PT154	6.35	38.10	Black	PT190	7.93	13.00	Black	PT161

Diameter (d)	Length (l)	Colour	Part Number	Diameter (d)	Length (l)	Colour	Part Number	Diameter (d)	Length (l)	Colour	Part Number
7.93	25.00	Black	PT162	12.45	13.00	Black	PT169	20.24	38.10	Black	PT316
9.15	13.00	Black	PT163	12.45	25.00	Black	PT170	20.50	13.00	Black	PT198
9.15	25.00	Black	PT164	12.45	38.10	Black	PT311	20.50	25.00	Black	PT199
9.50	22.30	Black	PT211	12.70	38.10	Black	PT193	20.60	18.00	Black	PT87
9.50	25.00	Black	PT215	13.24	13.00	Black	PT171	21.20	21.40	Black	PT205
9.50	50.00	Black	PT304	13.24	25.00	Black	PT172	21.42	13.00	Black	PT182
9.53	13.00	Black	PT165	14.02	12.70	Black	PT312	21.42	25.00	Black	PT183
9.53	25.00	Black	PT166	14.02	13.00	Black	PT173	23.80	12.70	Black	PT317
9.53	38.10	Black	PT191	14.02	25.00	Black	PT174	23.80	25.40	Black	PT318
9.80	13.00	Black	PT195	15.24	13.00	Black	PT175	23.80	38.10	Black	PT319
9.80	25.00	Black	PT196	15.24	25.00	Black	PT176	25.00	22.20	Black	PT206
9.80	25.00	Grey	PT90	15.62	12.70	Black	PT313	25.15	13.00	Black	PT184
9.80	38.10	Black	PT310	15.62	17.40	Black	PT204	25.15	25.00	Black	PT185
9.80	52.00	Red	PT93	15.63	13.00	Black	PT177	28.58	12.70	Black	PT320
11.10	13.00	Black	PT167	15.63	25.00	Black	PT178	28.58	25.40	Black	PT321
11.10	25.00	Black	PT168	17.20	25.00	Black	PT179	28.58	38.10	Black	PT322
11.50	12.70	Black	PT197	18.80	13.00	Black	PT180	31.24	28.60	Black	PT207
11.50	25.40	Black	PT79	18.80	25.00	Black	PT181	31.76	13.00	Black	PT186
11.50	38.10	Black	PT338	20.24	12.70	Black	PT314	31.76	25.00	Black	PT188
11.50	50.80	Black	PT213	20.24	20.60	Black	PT202	52.00	12.70	Black	PT294
12.44	17.40	Black	PT203	20.24	25.40	Black	PT315				

Crash Barrier Cap

- Highlight and protect the end of Z Barriers & Armco Barriers
- Also known as Road Safety Caps
- Bright colours for increased visibility
- All sizes in (mm) unless otherwise indicated
- Free samples

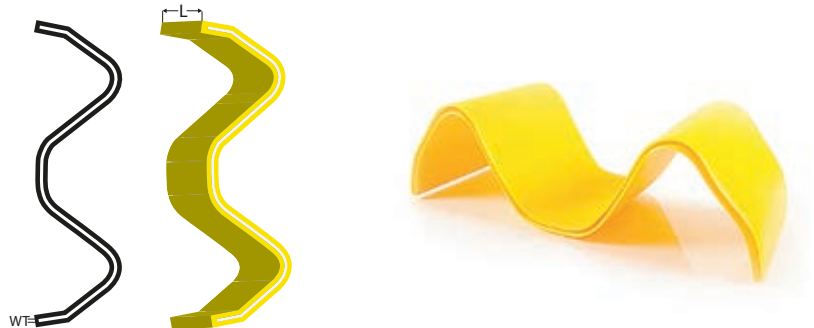

Description	Length (l)	Wall Thickness (WT)	Colour	Part Number
Armco Barrier Short	125.0	2.00	Yellow	CM111
Z Post Cap for A18 post	195.0	2.25	Yellow	CM114
Armco Barrier Long	230.0	2.00	Yellow	CM146
Z Post Cap for N2W2 post or Flexbeam	150.0	2.00	Yellow	CM148
Z Post Cap for A18 post	150.0	2.25	Yellow	CM149

Stud Protection Cap

- Provides protection against exposed studs
- Reduces risk of thread damage
- Flanged for easy application and removal
- All sizes in (mm) unless otherwise indicated
- Free samples

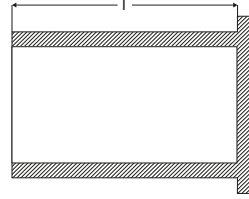
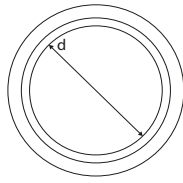

Internal Diameter (d)	Length (l)	Material	Colour	Part Number
4.40	12.70	PVC	Black	SPC34
5.00	13.00	LDPE	Natural	SPC23
6.00	10.00	LDPE	Natural	SPC24
6.40	41.30	PVC	Black	SPC35
7.50	38.10	LDPE	Red	SPC1
7.90	19.10	LDPE	Red	SPC36
8.00	10.00	LDPE	Natural	SPC25
8.00	16.00	LDPE	Natural	SPC26
9.10	27.20	LDPE	Red	SPC13
9.10	27.20	TPR	Black	SPC55
11.10	23.80	LDPE	Red	SPC38
11.10	23.80	TPR	Black	SPC57
11.90	22.20	LDPE	Red	SPC39
11.90	28.60	LDPE	Red	SPC40
12.00	16.00	LDPE	Natural	SPC27
12.70	27.30	LDPE	Red	SPC41
12.70	46.00	LDPE	Red	SPC42
12.80	20.20	LDPE	Natural	SPC28
14.00	20.00	LDPE	Natural	SPC29
14.00	21.00	LDPE	Red	SPC43
14.30	33.60	LDPE	Red	SPC44
15.90	23.80	LDPE	Red	SPC45
15.90	71.80	LDPE	Red	SPC46
16.00	15.00	LDPE	Natural	SPC30
16.00	20.00	LDPE	Natural	SPC31
19.00	33.60	LDPE	Red	SPC47
20.00	15.00	LDPE	Natural	SPC32
20.00	20.00	LDPE	Natural	SPC33
20.60	36.50	LDPE	Red	SPC48
22.00	18.00	LDPE	Natural	SPC22
22.20	77.80	LDPE	Red	SPC49
23.50	55.50	LDPE	Red	SPC50
24.00	18.00	LDPE	Natural	SPC56
25.40	55.60	LDPE	Red	SPC51
28.60	55.60	LDPE	Red	SPC52
32.00	58.50	LDPE	Red	SPC53
38.10	44.50	LDPE	Red	SPC54

Retaining Cap

- Also known as anti loss caps
- Cap and retaining strap to reduce risk of cap being lost
- Material: Rubber
- All sizes in (mm) unless otherwise indicated
- Free samples on request

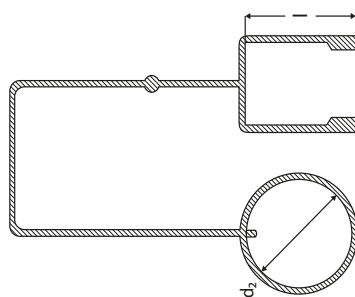

Cap Internal Diameter (d ₁)	Cap Length (l)	Strap Length	Ring Inside Diameter	Colour	Part Number
12.4	20.00	220.00	20.00	Red	RTC6
12.4	20.00	220.00	20.00	Black	RTC19
12.4	20.00	220.00	20.00	Blue	RTC20
12.4	20.00	220.00	20.00	Green	RTC21
16.0	21.00	220.00	23.00	Red	RTC1
16.0	21.00	220.00	23.00	Black	RTC55
16.0	21.00	220.00	23.00	Blue	RTC56
16.0	21.00	220.00	23.00	Green	RTC57
16.0	26.00	220.00	23.00	Red	RTC11
16.0	26.00	220.00	23.00	Black	RTC58
16.0	26.00	220.00	23.00	Blue	RTC59
16.0	26.00	220.00	23.00	Green	RTC60
18.5	24.00	220.00	23.00	Red	RTC7
18.5	24.00	220.00	23.00	Black	RTC22
18.5	24.00	220.00	23.00	Blue	RTC23
18.5	24.00	220.00	23.00	Green	RTC24
20.5	30.00	220.00	23.00	Red	RTC12
20.5	30.00	220.00	23.00	Black	RTC25
20.5	30.00	220.00	23.00	Blue	RTC26
20.5	30.00	220.00	23.00	Green	RTC27
21.0	26.00	220.00	23.00	Red	RTC2
21.0	26.00	220.00	23.00	Black	RTC18
21.0	26.00	220.00	23.00	Blue	RTC28
21.0	26.00	220.00	23.00	Green	RTC29
23.0	30.00	220.00	29.00	Red	RTC3
23.0	30.00	220.00	29.00	Black	RTC30

Cap Internal Diameter (d ₁)	Cap Length (l)	Strap Length	Ring Inside Diameter	Colour	Part Number
23.0	30.00	220.00	29.00	Blue	RTC31
23.0	30.00	220.00	29.00	Green	RTC32
26.0	30.00	220.00	29.00	Red	RTC13
26.0	30.00	220.00	29.00	Black	RTC36
26.0	30.00	220.00	29.00	Blue	RTC37
26.0	30.00	220.00	29.00	Green	RTC38
30.0	35.00	220.00	36.00	Red	RTC4
30.0	35.00	220.00	36.00	Black	RTC39
30.0	35.00	220.00	36.00	Blue	RTC40
30.0	35.00	220.00	36.00	Green	RTC41
31.0	34.00	220.00	36.00	Red	RTC9
31.0	34.00	220.00	36.00	Black	RTC42
31.0	34.00	220.00	36.00	Blue	RTC16
31.0	34.00	220.00	36.00	Green	RTC43
33.0	41.00	220.00	36.00	Red	RTC14
33.0	41.00	220.00	36.00	Black	RTC44
33.0	41.00	220.00	36.00	Blue	RTC45
33.0	41.00	220.00	36.00	Green	RTC46
34.0	41.00	220.00	37.50	Red	RTC5
34.0	41.00	220.00	37.50	Black	RTC47
34.0	41.00	220.00	37.50	Blue	RTC48
34.0	41.00	220.00	37.50	Green	RTC49
40.5	48.00	210.00	37.50	Red	RTC15
40.5	48.00	210.00	37.50	Black	RTC53
40.5	48.00	210.00	37.50	Blue	RTC17
40.5	48.00	210.00	37.50	Green	RTC54

EPDM Rubber Cap

- Heat resistant up to 225 °C
- Re-usable
- Provides excellent chemical resistance
- Only available in black
- All sizes in (mm) unless otherwise indicated
- Free samples on request

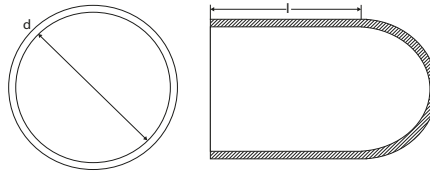

Diameter (d)	Length (l)	Part Number
0.50	12.70	EC0020x0500
0.50	19.05	EC185
0.89	12.70	EC0035X0500
1.00	19.05	EC0040x0750
1.60	12.70	EC187
1.60	19.05	EC0062X0750
1.60	25.40	EC189
1.80	25.40	EC0070X1000
1.80	38.10	EC152
2.00	19.05	EC0080X0750
2.40	6.35	EC191
2.40	7.62	EC155
2.40	12.70	EC0093x0500
2.40	19.05	EC0093X0750
2.40	25.40	EC194
2.50	12.70	EC0100X0500
2.50	25.40	EC0100X1000
2.80	12.70	EC0109X0500
2.80	19.10	EC0109X0750
2.80	25.40	EC199
3.05	10.16	EC200
3.20	12.70	EC201
3.20	13.00	EC204
3.20	19.05	EC202
3.20	25.40	EC203
3.40	15.90	EC0135X0625
3.50	12.70	EC205
3.50	25.40	EC206
3.60	6.40	EC0140X0250
3.60	12.70	EC208
3.60	25.40	EC0140X1000
3.60	38.10	EC210
3.80	12.70	EC0148X0500
3.80	19.10	EC0148X0750
3.80	25.40	EC0148X1000
4.00	12.70	EC0156X0500

Diameter (d)	Length (l)	Part Number
4.00	25.40	EC0156X1000
4.00	31.75	EC216
4.00	38.10	EC217
4.20	25.40	EC218
4.20	38.10	EC219
4.40	12.70	EC0172X0500
4.40	25.40	EC0172X1000
4.40	38.10	EC0172X1500
4.60	25.40	EC0180X1000
4.70	12.70	EC0187X0500
4.70	25.40	EC0187X1000
4.80	12.70	EC223
4.80	19.05	EC224
4.80	25.40	EC225
4.80	38.10	EC226
5.00	12.70	EC0197X0500
5.50	25.40	EC0218X1000
5.70	12.70	EC0223X0500
5.70	19.05	EC229
5.70	25.40	EC0223X1000
5.70	38.10	EC0223X1500
5.90	4.39	EC232
5.90	12.70	EC0234X0500
5.90	19.05	EC234
5.90	20.00	EC0234X0787
5.90	25.40	EC0234X1000
5.90	31.75	EC246
5.90	38.10	EC0234X1500
5.90	76.20	EC248
6.40	12.70	EC249
6.40	25.40	EC0250X1000
6.40	38.10	EC251
6.60	12.70	EC252
6.60	25.40	EC0260X1000
7.10	12.70	EC254
7.10	25.40	EC0281X1000

Diameter (d)	Length (l)	Part Number
7.10	50.80	EC256
7.50	12.70	EC0295X0500
7.50	19.05	EC0295X0750
7.50	25.40	EC0295X1000
7.50	27.00	EC257
7.50	38.10	EC0295X1500
7.70	25.40	EC259
7.90	12.70	EC260
7.90	25.40	EC0312X1000
7.90	38.10	EC0312X1500
7.90	50.80	EC169
7.90	76.20	EC262
8.70	25.40	EC0340X1000
8.70	38.10	EC264
8.70	50.80	EC265
9.00	15.00	EC266
9.00	25.40	EC267
9.00	38.10	EC0355x1500
9.30	38.10	EC0366X1500
9.53	19.05	EC39
9.53	25.40	EC0375X1000
9.53	38.10	EC0375X1500
9.53	76.20	EC270
10.30	25.40	EC0406X1000
10.30	38.10	EC272
10.30	44.45	EC273
11.10	25.40	EC0437X1000
11.10	50.80	EC275
11.60	12.70	EC0456X0500
11.60	19.05	EC276
11.60	25.40	EC277
11.60	38.10	EC0456X1500
11.90	25.40	EC0468X1000
11.90	38.10	EC280
12.07	101.6	EC281
12.20	25.40	EC282

Diameter (d)	Length (l)	Part Number	Diameter (d)	Length (l)	Part Number	Diameter (d)	Length (l)	Part Number
12.20	38.10	EC0480X1500	17.45	31.75	EC0687X1250	25.40	50.80	EC1000X2000
12.70	12.70	EC285	17.45	38.10	EC0687X1500	27.00	38.10	EC178
12.70	19.05	EC286	17.50	44.50	EC304	27.00	50.80	EC1062X2000
12.70	38.10	EC0500X1500	17.50	63.50	EC305	27.00	76.20	EC325
12.70	44.45	EC287	17.50	114.30	EC306	27.00	86.72	EC326
12.70	76.20	EC288	18.50	38.10	EC0730X1500	27.50	76.20	EC327
12.70	79.38	EC289	18.50	101.60	EC308	28.60	38.10	EC1125X1500
13.60	38.10	EC0535X1500	18.50	109.90	EC309	28.60	50.80	EC329
13.60	76.20	EC0535X3000	18.50	121.16	EC310	30.10	38.10	EC1187X1500
14.30	16.70	EC0562X0657	19.05	38.10	EC0750X1500	31.75	38.10	EC1250X1500
14.30	17.30	EC293	19.05	44.45	EC312	34.30	38.10	EC332
14.30	20.30	EC0562x0800	19.05	50.80	EC313	34.30	44.45	EC1350X1750
14.30	27.90	EC294	19.05	88.90	EC0750X3500	34.93	38.10	EC148
14.30	38.10	EC0562X1500	19.05	109.20	EC315	35.10	25.40	EC1380X1000
15.00	119.90	EC0590X4720	19.80	38.10	EC0780X1500	35.10	38.10	EC149
15.20	38.10	EC0600X1500	20.62	25.40	EC316	38.10	25.40	EC1500X1000
15.88	19.05	EC297	21.50	72.20	EC317	38.10	38.10	EC335
15.88	28.60	EC0625X1125	22.23	25.40	EC0875X1000	38.10	44.50	EC1500X1750
15.88	38.10	EC0625X1500	22.23	38.10	EC0875X1500	41.30	50.80	EC1625X2000
15.88	57.20	EC300	22.23	76.20	EC319	44.50	38.10	EC338
15.88	63.50	EC0625X2500	23.80	38.10	EC0937X1500	44.50	50.80	EC1750X2000
17.45	15.90	EC0687X0625	24.60	38.10	EC0970X1500	47.60	50.80	EC1875X2000
17.45	25.40	EC0687X1000	24.60	101.60	EC0970X4000	50.80	50.80	EC2000X2000
17.45	30.10	EC0687X1187	25.40	20.80	EC322	53.50	50.80	EC342
17.45	30.23	EC173	25.40	38.10	EC1000X1500			

Heat Shrink Cap

- Shrinks when heated to the desired size & shape
- Excellent for items which are not completely round
- Adhesive lining adds to the secure fit
- All sizes in (mm) unless otherwise indicated
- Free samples on request

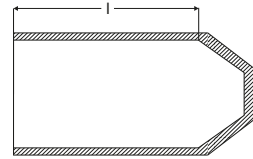
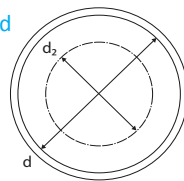

Maximum Internal Diameter (d)	Minimum Internal Diameter (d _i)	Length (l)	Colour	Part Number
15.00	4.50	44.00	Black	HSC15/4.5
25.00	9.00	70.00	Black	HSC25/9
36.00	15.00	93.00	Black	HSC36/15
63.00	24.00	120.00	Black	HSC63/24
80.00	40.00	127.00	Black	HSC80/40
102.00	60.00	152.00	Black	HSC102/60
124.00	60.00	152.00	Black	HSC124/60
148.00	57.00	152.00	Black	HSC148/57

Silicone Cap

- Can withstand temperatures of up to 315°C
- Re-usable
- Used in powder coating, e coating, anodizing & other masking applications
- Various sizes and colours available
- Free Samples on request

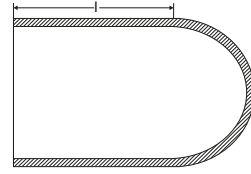
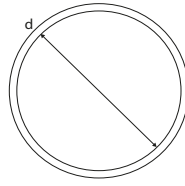

Diameter (d)	Internal Length (l)	Colour	Part Number
0.50	6.00	Clear	SC220
0.50	12.70	Clear	SC239
0.50	12.70	Red	SC0020X0500
0.50	19.05	Clear	SC240
0.90	12.70	Clear	SC241
0.90	12.70	White	SC0035X0500
1.02	19.05	Clear	SC87
1.02	19.05	Blue	SC0040X0750U
1.57	12.70	Clear	SC242
1.57	19.05	Clear	SC89
1.57	19.05	Yellow	SC0062X0750
1.57	25.40	Clear	SC243
1.78	25.40	Clear	SC88
1.78	38.10	Clear	SC76
1.80	25.40	Blue	SC71
1.80	25.40	Green	SC0070X1000
2.03	19.05	Orange	SC0080X0750
2.03	19.05	Clear	SC90
2.36	4.75	Clear	SC86
2.36	6.35	Clear	SC244
2.36	7.62	Clear	SC96
2.36	12.70	Clear	SC245
2.36	19.05	Clear	SC82
2.36	25.40	Clear	SC246
2.40	4.70	Pink	SC0093X0187
2.40	7.60	Pink	SC0093X0300
2.40	12.70	Pink	SC0093X0500
2.40	19.10	Pink	SC0093X0750
2.50	12.70	Green	SC0100X0500
2.50	12.70	Clear	SC126
2.50	25.40	Clear	SC0100X1000
2.54	12.70	Clear	SC247
2.54	12.70	Red	SC81
2.54	25.40	Clear	SC124
2.77	12.70	Clear	SC248
2.77	12.70	Yellow	SC85

Diameter (d)	Internal Length (l)	Colour	Part Number
2.77	19.05	Clear	SC84
2.77	25.40	Clear	SC83
2.80	12.70	Yellow	SC0109X0500L
2.80	19.05	Clear	SC128
2.80	19.10	Grey	SC0109X0750Y
2.80	19.10	Clear	SC0109X0750C
2.80	19.05	Clear	SC128
2.80	19.10	Grey	SC0109X0750Y
2.80	19.10	Clear	SC0109X0750C
2.80	25.40	Clear	SC129
2.95	25.40	Red	SC263
3.05	10.16	Clear	SC249
3.18	12.70	Clear	SC79
3.18	19.05	Clear	SC257
3.18	25.40	Clear	SC80
3.20	12.70	Clear	SC130
3.20	12.70	Blue	SC0125X0500U
3.20	13.00	Clear	SC250
3.20	25.40	Black	SC0125X1000B
3.20	25.40	Clear	SC131
3.40	15.90	Clear	SC0135X0625
3.48	12.70	Clear	SC251
3.48	25.40	Clear	SC252
3.50	12.70	Clear	SC132
3.50	25.40	Clear	SC133
3.56	6.35	Clear	SC253
3.56	12.70	Clear	SC254
3.56	12.70	Red	SC77
3.56	25.40	Clear	SC255
3.56	25.40	Red	SC78
3.56	38.10	Clear	SC256
3.60	6.40	White	SC0140X0250
3.60	12.70	Clear	SC0140X0500
3.60	25.40	White	SC0140X1000
3.76	12.70	Clear	SC91
3.76	19.05	Clear	SC92

Diameter (d)	Internal Length (l)	Colour	Part Number
3.76	25.40	Clear	SC93
3.80	12.70	Pink	SC0148X0500
3.80	12.70	Clear	SC258
3.80	19.05	Clear	SC134
3.80	19.10	Pink	SC0148X0750
3.80	25.40	Pink	SC0148X1000
3.80	25.40	Clear	SC135
3.96	12.70	Clear	SC94
3.96	25.40	Clear	SC95
4.00	12.70	Green	SC0156X0500G
4.00	12.70	Clear	SC0156X0500
4.00	25.40	Yellow	SC0156X1000
4.00	25.40	Clear	SC137
4.00	38.10	Clear	SC138
4.20	8.80	Clear	SC0165X1500
4.30	5.00	Red	SC74
4.30	5.00	Green	SC75
4.37	25.40	Clear	SC24
4.37	38.10	Clear	SC98
4.40	12.70	Grey	SC0172X0500
4.40	12.70	Clear	SC139
4.40	25.40	Blue	SC0172X1000U
4.40	25.40	Clear	SC0172X1000C
4.40	38.10	Blue	SC0172X1500U
4.40	38.10	Clear	SC141
4.57	25.40	Clear	SC99
4.60	25.40	Black	SC0180X1000B
4.60	25.40	Clear	SC0180X1000C
4.70	12.70	Clear	SC0187X0500C
4.70	12.70	White	SC0187X0500
4.70	19.10	Orange	SC0187
4.70	25.40	Clear	SC0187X1000
4.70	25.40	Grey	SC0187X1000Y
4.70	38.10	Clear	SC0187X1500
4.75	12.70	Clear	SC100
4.75	25.40	Clear	SC11
4.80	12.70	Clear	SC143
5.00	8.10	Brown	SC0197X0320
5.00	8.13	Clear	SC101
5.00	12.70	Brown	SC0197X0500
5.00	12.70	Clear	SC102
5.50	25.40	Clear	SC0218X1000C
5.50	25.40	Grey	SC0218X1000
5.53	25.40	Clear	SC217
5.54	25.40	Clear	SC103
5.66	12.70	Clear	SC104
5.66	25.40	Black	SC105
5.66	38.10	Clear	SC106

Diameter (d)	Internal Length (l)	Colour	Part Number
5.70	12.70	Pink	SC0223X0500
5.70	12.70	Clear	SC146
5.70	25.40	Pink	SC0223X1000
5.70	25.40	Clear	SC147
5.70	38.10	Pink	SC0223X1500
5.70	38.10	Clear	SC148
5.90	12.70	Green	SC0234X0500G
5.90	12.70	Clear	SC149
5.90	20.00	Clear	SC0234X0787
5.90	25.40	Green	SC0234X1000
5.90	25.40	Clear	SC150
5.90	28.58	Clear	SC222
5.90	38.10	Yellow	SC0234X1500
5.90	38.10	Clear	SC151
5.94	12.70	Clear	SC107
5.94	25.40	Clear	SC108
5.94	38.10	Clear	SC109
5.94	38.10	Rusty Red	SC28
6.30	25.40	Clear	SC152
6.35	25.40	Clear	SC110
6.40	25.40	Grey	SC0250X1000
6.40	38.10	Clear	SC153
6.60	25.40	Orange	SC0260X1000
6.60	25.40	Clear	SC223
6.60	25.40	Clear	SC111
7.10	25.40	Clear	SC0281X1000
7.14	12.70	Clear	SC154
7.14	25.40	Clear	SC112
7.49	12.00	Clear	SC16
7.49	12.70	Clear	SC113
7.49	19.05	Red	SC114
7.49	25.00	Clear	SC224
7.49	25.40	Clear	SC115
7.49	38.10	Clear	SC116
7.50	12.70	Black	SC0295X0500B
7.50	19.10	Black	SC0295X0750B
7.50	25.40	Black	SC0295X1000B
7.50	25.40	Rusty Red	SC0295X1000rr
7.50	25.40	Clear	SC0295X1000C
7.50	38.10	Black	SC0295X1500B
7.50	38.10	Red	SC0295X1500R
7.50	38.10	Clear	SC156
7.90	25.40	White	SC0312X1000
7.90	25.40	Clear	SC157
7.90	38.10	Black	SC0312X1500B
7.90	38.10	Pink	SC0312X1500N
7.90	38.10	Red	SC0312X1500R
7.90	38.10	Clear	SC158

Diameter (d)	Internal Length (l)	Colour	Part Number
7.90	50.80	White	SC0312x2000
7.90	50.80	Clear	SC221
7.95	25.40	Clear	SC1
7.95	50.00	Clear	SC27
7.95	50.80	Clear	SC119
8.60	25.40	Purple	SC0340X1000
8.64	25.40	Clear	SC120
8.70	25.40	Clear	SC159
9.00	12.10	Clear	SC0355x1000
9.00	38.10	Green	SC0355X1500
9.00	38.10	Clear	SC160
9.02	38.10	Clear	SC63
9.30	38.10	Red	SC0366X1500
9.30	38.10	Clear	SC62
9.50	12.70	Pink	SC235
9.50	12.70	Yellow	SC0375X0500
9.50	12.70	Clear	SC161
9.50	19.10	Yellow	SC0375X0750
9.50	19.10	Clear	SC162
9.50	25.40	Yellow	SC0375X1000L
9.50	25.40	Clear	SC0375X1000C
9.50	25.40	Brown	SC234
9.50	38.10	Grey	SC0375X1500Y
9.50	38.10	Rusty Red	SC0375X1500F
9.50	38.10	Clear	SC164
9.53	19.05	Clear	SC18
9.53	25.40	Clear	SC61
9.53	80.00	Red	SC30
9.53	80.00	Green	SC31
9.53	80.00	Blue	SC32
10.30	25.40	Blue	SC0406X1000U
10.30	25.40	Clear	SC165
10.30	38.10	Clear	SC0406X1500
10.31	25.40	Red	SC67
10.31	25.40	Clear	SC3
10.31	25.40	Yellow	SC231
11.10	25.40	Black	SC0437X1000B
11.10	25.40	Clear	SC0437X1000
11.58	12.70	Clear	SC225
11.58	25.40	Green	SC68
11.58	38.10	Clear	SC65
11.60	12.70	Clear	SC0456X0500
11.60	25.40	Clear	SC167
11.60	38.10	Clear	SC0456X1500
11.89	25.40	Clear	SC64
11.89	25.40	White	SC236
11.90	25.40	White	SC0468X1000
11.90	25.40	Clear	SC169

Diameter (d)	Internal Length (l)	Colour	Part Number
12.19	38.10	Clear	SC54
12.20	10.00	Clear	SC238
12.20	38.10	Pink	SC0480X1500
12.20	38.10	Clear	SC170
12.70	12.70	Clear	SC171
12.70	38.10	Green	SC0500X1500
12.70	38.10	Clear	SC0500X1500C
12.70	76.20	Clear	SC172
12.70	101.60	Clear	SC173
13.50	38.10	Clear	SC174
13.59	38.10	Clear	SC20
13.59	38.10	Red	SC66
13.59	76.20	Clear	SC57
13.60	38.10	Blue	SC0535X1500U
13.60	38.10	Clear	SC0535X1500C
13.60	76.20	Blue	SC0535X3000U
13.60	76.20	Clear	SC175
14.27	38.10	Clear	SC58
14.30	16.70	Clear	SC176
14.30	17.30	White	SC0532X0800
14.30	27.90	Clear	SC177
14.30	38.10	White	SC0562X1500
14.30	38.10	Clear	SC178
15.00	119.90	Clear	SC0590X4720
15.20	38.10	Clear	SC0600X1500
15.24	38.10	Clear	SC52
15.90	28.60	Clear	SC0625X1125
15.90	31.80	Clear	SC180
15.90	38.10	Clear	SC0625X1500
15.90	57.20	Clear	SC182
15.90	63.50	Clear	SC0625X2500
15.90	63.50	Green	SC0625X2500G
17.40	15.70	Clear	SC0687X0620
17.40	22.40	Clear	SC0687X0880
17.40	25.40	Clear	SC0687X1000C
17.40	25.40	Yellow	SC0687X1000L
17.40	30.10	Clear	SC0687X1187
17.40	31.80	Clear	SC0687X1250
17.40	38.10	Clear	SC0687X1500
17.45	25.40	Clear	SC53
17.45	38.10	Clear	SC6
17.50	15.90	Clear	SC183
17.50	25.40	Clear	SC227
17.50	30.23	Clear	SC228
17.50	31.75	Clear	SC229
17.50	38.10	Clear	SC184
17.50	44.50	Clear	SC185
17.50	63.50	Clear	SC186

Diameter (d)	Internal Length (l)	Colour	Part Number
18.50	38.10	Clear	SC0730X1500
18.50	109.90	Clear	SC188
18.50	38.10	Clear	SC29
18.54	38.10	Clear	SC56
19.10	38.10	Clear	SC0750X1500
19.05	38.10	Clear	SC21
19.05	38.10	Clear	SC55
19.10	38.10	Clear	SC189
19.10	88.90	Clear	SC190
19.10	109.20	Clear	SC192
19.80	38.10	Clear	SC0780X1500
20.60	25.40	Clear	SC193
20.60	38.10	Clear	SC0812X1500
21.50	72.20	Clear	SC195
22.20	25.40	Green	SC0875X1000
22.20	38.10	Clear	SC0875X1500
22.23	38.10	Clear	SC42
23.80	38.10	Clear	SC0937X1500
24.60	38.10	Clear	SC0970X1500
24.60	101.60	Clear	SC0970X4000
24.63	38.10	Clear	SC198
24.64	38.10	Clear	SC41
25.40	20.80	Clear	SC200
25.40	38.10	Clear	SC1000X1500
25.40	38.10	Blue	SC201
25.40	50.80	Clear	SC1000X2000
26.97	38.10	Clear	SC43
27.00	50.80	Clear	SC1062X2000
27.50	76.20	Clear	SC203
28.58	38.10	Red	SC45

Diameter (d)	Internal Length (l)	Colour	Part Number
28.58	38.10	Clear	SC261
28.58	50.80	Clear	SC40
28.60	38.10	Clear	SC1125X1500
30.10	38.10	Clear	SC1187X1500
30.10	59.00	Clear	SC205
30.15	38.10	Red	SC46
31.80	38.10	Clear	SC1250X1500C
34.29	44.50	Clear	SC218
34.30	38.10	Clear	SC1350X1500
34.30	44.50	Clear	SC1350X1750
34.93	38.10	Clear	SC219
35.05	38.10	Clear	SC37
35.10	25.40	Clear	SC1380X1000
38.10	25.40	Clear	SC1500X1000
38.10	38.10	Red	SC47
38.10	44.45	Clear	SC51
38.10	44.50	Clear	SC1500X1750
41.30	50.80	Clear	SC1625X2000
44.40	50.80	Clear	SC26
44.45	50.80	Clear	SC49
44.50	38.10	Clear	SC211
44.50	50.80	Clear	SC1750X2000
44.50	50.80	Blue	SC212
47.60	50.80	Clear	SC1875X2000
47.60	50.80	Clear	SC25
47.63	50.80	Clear	SC50
50.80	50.80	Clear	SC2000X2000
50.80	50.80	Clear	SC214
53.50	50.80	Clear	SC215
88.39	76.20	Clear	SC230

USB Cap

- Ideal for protection of USB cable ends
- Also known as USB dust covers
- Made from flexible PVC
- All sizes in (mm) unless otherwise indicated
- Free samples on request

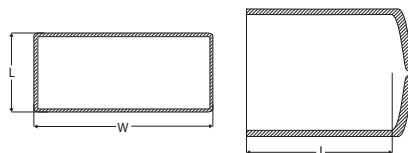

Length (L)	Width (W)	Internal Length (l)	Connector Style	Colour	Part Number
12.00	1.50	6.50	USB/RF	Red	FS50
12.00	4.50	10.00	USB/RF	Black	FS258
12.00	4.50	19.00	USB/RF	Black	FS72
12.00	4.50	19.00	USB/RF	Red	FS4

High Temperature Cap

- Heat resistant up to 195 °C for 20 mins
- Extensive range of sizes, colours & lengths available
- Made from flexible PVC
- All sizes in (mm) unless otherwise indicated
- Free samples on request

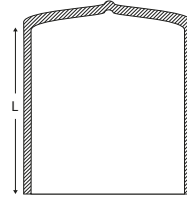
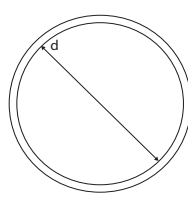

Diameter (d)	Length (L)	Colour	Part Number	Diameter (d)	Length (L)	Colour	Part Number	Diameter (d)	Length (L)	Colour	Part Number
2.00	13.00	Yellow	HTV20	6.40	25.00	Yellow	HTV46	11.90	25.00	Yellow	HTV70
2.40	19.05	Black	HTV182	6.60	25.40	Black	HTV192	12.70	13.00	Yellow	HTV71
2.54	12.70	Black	HTV183	7.14	25.40	Black	HTV193	12.70	19.00	Yellow	HTV72
2.80	12.70	Black	HTV184	7.50	38.10	Black	HTV194	12.70	25.00	Yellow	HTV73
2.80	13.00	Yellow	HTV21	7.70	13.00	Yellow	HTV47	12.70	25.40	Black	HTV198
3.18	25.40	Black	HTV185	7.70	19.00	Yellow	HTV48	13.49	25.40	Blue	HTV15
3.20	13.00	Yellow	HTV22	7.70	25.00	Yellow	HTV49	13.49	25.40	Black	HTV199
3.56	25.40	Black	HTV186	7.90	13.00	Yellow	HTV50	13.50	13.00	Yellow	HTV74
3.60	13.00	Yellow	HTV23	7.90	19.00	Yellow	HTV51	13.50	19.00	Yellow	HTV75
3.60	19.00	Yellow	HTV24	7.90	25.00	Yellow	HTV52	13.50	25.00	Yellow	HTV76
3.60	25.00	Yellow	HTV25	7.90	25.40	Yellow	HTV171	13.80	13.00	Yellow	HTV77
3.90	13.00	Yellow	HTV26	7.95	38.00	Blue	HTV148	13.80	19.00	Yellow	HTV78
3.90	19.00	Yellow	HTV27	8.30	13.00	Yellow	HTV53	13.80	25.00	Yellow	HTV79
3.90	25.00	Yellow	HTV28	8.30	19.00	Yellow	HTV54	14.27	25.40	Black	HTV200
4.37	25.40	Black	HTV187	8.30	25.00	Yellow	HTV55	14.27	40.00	Black	HTV201
4.40	13.00	Yellow	HTV29	8.70	13.00	Yellow	HTV56	14.30	13.00	Yellow	HTV80
4.40	19.00	Yellow	HTV30	8.70	19.00	Yellow	HTV57	14.30	19.00	Yellow	HTV81
4.40	25.00	Yellow	HTV31	8.70	25.00	Yellow	HTV58	14.30	25.00	Yellow	HTV82
4.50	35.00	Black	HTV188	8.71	12.70	Blue	HTV19	15.20	13.00	Yellow	HTV83
4.57	12.70	Black	HTV189	8.71	25.40	Black	HTV195	15.20	19.00	Yellow	HTV84
4.57	25.40	Black	HTV190	9.50	13.00	Yellow	HTV59	15.20	25.00	Yellow	HTV85
4.80	13.00	Yellow	HTV32	9.50	19.00	Yellow	HTV60	15.24	25.40	Black	HTV202
4.80	19.00	Yellow	HTV33	9.50	25.00	Black	HTV219	15.25	40.00	Black	HTV203
4.80	25.00	Yellow	HTV34	9.50	25.00	Yellow	HTV61	15.88	15.88	Blue	HTV18
5.00	45.00	Blue	HTV225	9.53	38.10	Black	HTV196	15.88	20.00	Blue	HTV149
5.20	13.00	Yellow	HTV35	10.30	13.00	Yellow	HTV62	15.88	25.40	Black	HTV204
5.20	19.00	Yellow	HTV36	10.30	19.00	Yellow	HTV63	15.90	13.00	Yellow	HTV86
5.20	25.00	Yellow	HTV37	10.30	25.00	Yellow	HTV64	15.90	19.00	Yellow	HTV87
5.50	13.00	Yellow	HTV38	10.50	38.10	Blue	HTV150	15.90	25.00	Yellow	HTV88
5.50	19.00	Yellow	HTV39	11.10	12.70	Blue	HTV155	17.40	13.00	Yellow	HTV89
5.50	25.00	Yellow	HTV40	11.10	13.00	Yellow	HTV65	17.40	19.00	Yellow	HTV90
5.90	13.00	Yellow	HTV41	11.10	19.00	Yellow	HTV66	17.40	25.00	Yellow	HTV91
5.90	19.00	Yellow	HTV42	11.10	25.00	Yellow	HTV67	17.45	19.05	Blue	HTV5
5.90	25.00	Yellow	HTV43	11.10	25.40	Black	HTV197	17.45	25.40	Black	HTV205
5.94	40.00	Black	HTV191	11.90	13.00	Yellow	HTV68	18.50	40.00	Black	HTV220
6.40	13.00	Yellow	HTV44	11.90	19.00	Yellow	HTV69	19.05	15.88	Blue	HTV151

Diameter (d)	Length (L)	Colour	Part Number	Diameter (d)	Length (L)	Colour	Part Number	Diameter (d)	Length (L)	Colour	Part Number
19.05	25.40	Black	HTV206	23.80	38.00	Yellow	HTV109	31.80	38.00	Yellow	HTV128
19.05	38.10	Black	HTV207	23.80	38.10	Black	HTV210	31.80	50.00	Yellow	HTV129
19.05	48.00	Blue	HTV229	24.60	13.00	Yellow	HTV110	32.50	25.40	Blue	HTV16
19.05	68.00	Blue	HTV228	24.60	25.00	Yellow	HTV111	34.90	25.00	Yellow	HTV130
19.10	13.00	Yellow	HTV92	24.60	38.00	Yellow	HTV112	34.90	38.00	Yellow	HTV131
19.10	19.00	Yellow	HTV93	25.40	13.00	Yellow	HTV113	34.90	50.00	Yellow	HTV132
19.10	25.00	Yellow	HTV94	25.40	25.00	Yellow	HTV114	34.93	25.40	Blue	HTV3
19.90	13.00	Yellow	HTV95	25.40	25.40	Black	HTV211	38.10	15.88	Blue	HTV9
19.90	19.00	Yellow	HTV96	25.40	38.00	Yellow	HTV115	38.10	25.00	Yellow	HTV133
19.90	25.00	Yellow	HTV97	25.40	38.10	Black	HTV212	38.10	25.40	Blue	HTV2
20.60	13.00	Yellow	HTV98	26.30	13.00	Yellow	HTV116	38.10	38.00	Yellow	HTV134
20.60	25.00	Yellow	HTV99	26.30	25.00	Yellow	HTV117	38.10	38.00	Yellow	HTV135
20.60	38.00	Yellow	HTV100	26.90	13.00	Yellow	HTV118	41.28	25.40	Blue	HTV4
20.62	15.88	Blue	HTV152	26.90	25.00	Yellow	HTV119	41.30	25.00	Yellow	HTV136
20.62	25.40	Black	HTV208	26.90	38.00	Yellow	HTV120	41.30	38.00	Yellow	HTV137
21.40	13.00	Yellow	HTV101	26.99	25.40	Blue	HTV7	41.30	50.00	Yellow	HTV138
21.40	25.00	Yellow	HTV102	28.60	25.00	Yellow	HTV121	44.45	31.75	Blue	HTV10
21.40	38.00	Yellow	HTV103	28.60	38.00	Yellow	HTV122	44.45	38.10	Black	HTV17
21.41	31.75	Blue	HTV1	28.60	50.00	Yellow	HTV123	44.45	50.80	Black	HTV213
22.20	13.00	Yellow	HTV104	30.20	25.00	Yellow	HTV124	44.50	25.00	Yellow	HTV139
22.20	25.00	Yellow	HTV105	30.20	38.00	Yellow	HTV125	44.50	38.00	Yellow	HTV140
22.20	38.00	Yellow	HTV106	28.60	45.00	Blue	HTV224	44.50	50.00	Yellow	HTV141
22.23	38.10	Black	HTV209	30.20	50.00	Yellow	HTV126	45.50	50.00	Blue	HTV218
23.80	13.00	Yellow	HTV107	31.75	25.40	Blue	HTV8	47.60	25.00	Yellow	HTV142
23.80	25.00	Yellow	HTV108	31.80	25.00	Yellow	HTV127				

Hanger Cap

- Useful 'hanger' to the end of the cap
- Various materials & colours available
- All sizes in (mm) unless otherwise indicated
- Free samples on request

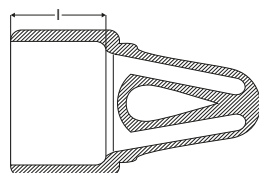
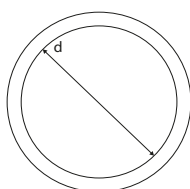

Diameter (d)	Internal Length (l)	Colour	Part Number
21.50	20.00	Black	HC2
21.50	70.00	Green	HC3
22.20	30.00	Black	HC73
25.40	30.00	Black	HC8
25.40	30.00	Red	HC10
25.40	33.02	Green	HC1
25.40	70.00	Green	HC78
26.99	25.00	Black	HC9

Diameter (d)	Internal Length (l)	Colour	Part Number
26.99	38.10	Black	HC68
31.75	38.10	Clear	HC69
31.75	50.00	Black	HC67
36.50	25.40	Black	HC65
38.10	38.10	Black	HC64
38.10	50.00	Black	HC11
50.80	38.10	Black	HC66
50.80	50.00	Black	HC12

Hanger Tip

- Useful 'hanger' to the end of the cap
- Various materials & colours available
- All sizes in (mm) unless otherwise indicated
- Free samples on request

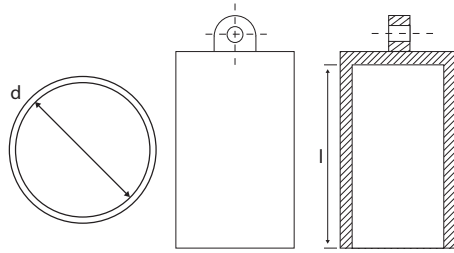

To fit tube diameter (d)	Internal Length (l)	Material	Colour	Part Number	To fit tube diameter (d)	Internal Length (l)	Material	Colour	Part Number
5.00	23.50	PVC	Black	HC15	17.00	29.50	Vinyl	Green	HC40
5.00	23.50	Vinyl	Green	HC16	18.00	28.50	PVC	Black	HC41
6.00	25.00	PVC	Black	HC17	18.00	28.50	Vinyl	Green	HC42
6.00	25.00	Vinyl	Green	HC18	18.00	28.50	TPR	Black	HC77
7.00	24.00	PVC	Black	HC19	19.00	29.50	PVC	Black	HC43
7.00	24.00	Vinyl	Green	HC20	19.00	29.50	Vinyl	Green	HC44
7.00	24.00	TPR	Black	HC70	19.00	29.50	TPR	Black	HC72
8.00	24.50	PVC	Black	HC21	20.00	28.50	PVC	Black	HC45
8.00	24.50	Vinyl	Green	HC22	20.00	28.50	Vinyl	Green	HC46
9.00	25.00	PVC	Black	HC5	21.00	34.50	PVC	Black	HC47
9.00	25.00	Rubber	Black	HC6	21.00	34.50	Vinyl	Green	HC48
9.00	25.00	Vinyl	Green	HC23	22.00	34.00	PVC	Black	HC49
10.00	29.50	PVC	Black	HC4	22.00	34.00	Vinyl	Green	HC50
10.00	29.50	Rubber	Green	HC7	23.00	34.50	PVC	Black	HC51
11.00	29.00	PVC	Black	HC27	23.00	34.50	Vinyl	Green	HC52
11.00	29.00	Vinyl	Green	HC28	24.00	34.00	PVC	Black	HC53
11.00	29.00	TPR	Black	HC75	24.00	34.00	Vinyl	Green	HC54
12.00	29.00	PVC	Black	HC29	25.00	34.50	Vinyl	Green	HC55
12.00	29.00	Vinyl	Green	HC30	25.00	34.50	TPR	Black	HC25
12.00	29.00	TPR	Black	HC74	26.00	34.50	PVC	Black	HC56
13.00	29.00	PVC	Black	HC31	26.00	34.50	Vinyl	Green	HC57
13.00	29.00	Vinyl	Green	HC32	26.00	34.50	TPR	Black	HC26
13.00	29.00	TPR	Black	HC76	27.00	33.50	PVC	Black	HC58
14.00	28.50	PVC	Black	HC33	27.00	33.50	Vinyl	Green	HC59
14.00	28.50	Vinyl	Green	HC34	28.00	33.50	PVC	Black	HC60
15.00	29.50	PVC	Black	HC35	28.00	33.50	Vinyl	Green	HC61
15.00	29.50	Vinyl	Green	HC36	29.00	35.00	Vinyl	Green	HC62
16.00	28.00	PVC	Black	HC37	29.00	35.00	PVC	Black	HC13
16.00	28.00	Vinyl	Green	HC38	30.00	34.50	PVC	Black	HC14
17.00	29.50	PVC	Black	HC39	30.00	34.50	Vinyl	Green	HC63

Silicone Cone Cap

- Can be used as a cap or plug
- High temp up to 315°C
- Various colours and sizes available
- All sizes in (mm) unless otherwise indicated
- Free samples on request

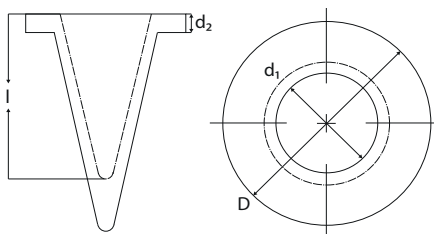

Internal Diameter (d ₁)	Outside Diameter (D)	Flange Diameter (d ₂)	Length (l)	Colour	Part Number
2.50	6.10	12.50	20.00	Clear	SCC1
3.20	8.00	12.40	21.70	Clear	SCC2
3.30	6.40	12.70	23.00	Clear	SCC47
3.50	8.50	16.00	22.00	Yellow	SCC3
3.90	10.40	16.00	23.70	Clear	SCC5
4.50	8.50	15.90	25.40	Yellow	SCC49
4.50	10.00	16.50	25.00	Brown	SCC4
5.00	10.00	16.50	28.00	Brown	SCC50
5.50	8.00	12.70	25.40	Rusty	SCC48
5.80	10.10	16.10	27.90	Clear	SCC42
5.80	10.20	16.10	27.90	Clear	SCC51
6.90	13.90	19.00	33.00	Clear	SCC6
8.00	14.00	19.10	36.00	Black	SCC52
10.00	17.40	25.00	34.90	Green	SCC7
10.00	19.50	28.00	48.00	Clear	SCC8
10.00	20.70	25.40	46.00	Purple	SCC9
10.00	22.40	30.90	50.00	Clear	SCC10
11.00	17.50	25.00	38.10	Green	SC33
11.50	17.50	24.90	38.10	Green	SCC53
13.50	19.50	27.90	51.00	Blue	SCC54
14.80	20.80	25.40	49.00	Red	SCC55
16.00	22.00	31.00	53.00	Purple	SCC56



**FREE samples available -
call now on 01634 686504 to get
your project started**

Flange Cover

- Ideal for protecting flanges during transit
- Easy to fit and durable
- Material: Flexible Polyethylene , PVC or textured PVC
- All sizes in (mm) unless otherwise indicated

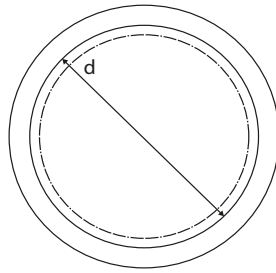

Diameter (d)	Length (l)	DIN/ANSI	Colour	Part Number	Diameter (d)	Length (l)	DIN/ANSI	Colour	Part Number
59.00	7.00	-	Yellow	FC128	165.00	21.00	DN50	Text Black	FC208
60.00	8.00	-	Yellow	FC200	165.10	25.40	-	Yellow	FC39
63.00	10.00	-	Yellow	FC198	165.50	22.50	-	Yellow	FC40
73.60	9.53	-	Yellow	FC4	171.45	16.70	-	Text Black	FC207
75.00	10.00	DN10	Yellow	FC5	177.80	22.40	2 1/2"	Yellow	FC41
80.00	10.00	DN15	Yellow	FC9	180.00	11.00	-	Yellow	FC133
88.90	12.00	1/2"	Black	FC204	185.00	15.00	-	Yellow	FC43
90.00	12.00	-	Yellow	FC7	185.00	22.00	DN65	Text Black	FC209
90.00	14.00	-	Yellow	FC8	190.00	13.00	DN80	Yellow	FC45
95.00	12.00	-	Yellow	FC10	190.50	23.90	3"	Yellow	FC46
95.20	14.20	-	Yellow	FC11	190.50	25.40	-	Yellow	FC47
100.20	12.20	DN25	Yellow	FC15	200.00	17.00	-	Yellow	FC49
105.00	12.00	-	Yellow	FC130	200.00	21.00	-	Yellow	FC50
105.00	16.00	-	Yellow	FC14	200.00	24.00	-	Yellow	FC135
108.00	14.20	1"	Yellow	FC16	200.00	24.00	DN80	Text Black	FC210
115.00	14.00	-	Yellow	FC17	220.00	21.00	-	Yellow	FC136
117.30	15.70	1 1/4"	Yellow	FC19	220.00	24.00	-	Yellow	FC137
120.00	12.00	DN32	Yellow	FC20	220.00	24.00	DN100	Text Black	FC211
124.00	17.50	-	Yellow	FC22	209.00	28.40	-	Yellow	FC51
127.00	17.50	1 1/2"	Yellow	FC23	209.00	31.80	-	Yellow	FC52
130.00	11.00	DN40	Yellow	FC26	210.00	13.00	-	Yellow	FC53
130.00	25.40	-	Yellow	FC24	215.90	23.90	3 1/2"	Yellow	FC54
131.00	12.00	-	Yellow	FC172	215.90	38.10	-	Yellow	FC55
133.40	19.00	-	Yellow	FC25	220.00	17.00	-	Yellow	FC56
140.00	11.00	DN50	Yellow	FC30	228.60	23.90	4"	Yellow	FC57
140.00	14.00	-	Yellow	FC27	228.60	30.20	-	Yellow	FC58
140.00	16.00	-	Yellow	FC28	228.60	35.10	-	Yellow	FC59
149.86	13.03	-	Yellow	FC1	235.00	21.00	-	Yellow	FC60
150.00	15.00	-	Yellow	FC32	240.00	15.00	DN125	Yellow	FC61
150.00	17.00	-	Yellow	FC132	241.30	38.10	-	Yellow	FC62
152.40	19.10	2"	Yellow	FC33	250.00	19.00	-	Yellow	FC63
155.40	22.40	-	Yellow	FC35	250.00	22.00	-	Yellow	FC139
156.21	13.00	-	Yellow	FC2	250.00	25.00	-	Yellow	FC140
160.00	11.00	-	Yellow	FC36	254.00	23.90	5"	Yellow	FC64
165.00	15.00	-	Yellow	FC37	254.00	31.70	-	Yellow	FC65

Flange Protector

- Offers cost effective flange protection
- Material: LDPE
- All sizes in (inches) unless otherwise indicated
- Free samples on request

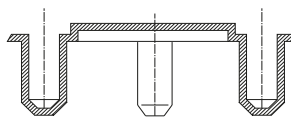
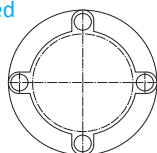

To fit flange diameter	Series	Colour	Part Number
1/2"	150	Black	FC173
1/2"	300/600	Black	FC174
3/4"	150	Black	FC175
3/4"	300/600	Black	FC176
1"	150	Black	FC177
1"	300/600	Black	FC178
1.1/4"	150	Black	FC179
1.1/4"	300/600	Black	FC180
1.1/2"	150	Black	FC181
1.1/2"	300/600	Black	FC182
2"	150	Black	FC183
2"	300/600	Black	FC184
2.1/2"	150	Black	FC185
2.1/2"	300/600	Black	FC186
3"	150	Black	FC187
3"	300/600	Black	FC188
3.1/2"	150	Black	FC189
3.1/2"	300	Black	FC190
4"	150	Black	FC191
4"	300	Black	FC192
6"	150	Black	FC193
6"	300	Black	FC194
8"	150	Black	FC195
10"	150	Black	FC196
12"	150	Black	FC197

Universal Cap Plug

- Can be used as a cap or a plug
- Includes a small hole in the top to allow for expansion of air in PE Pipes
- All sizes in (mm) unless otherwise indicated
- Free samples on request

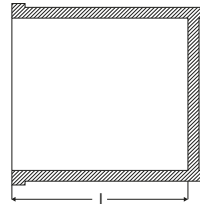
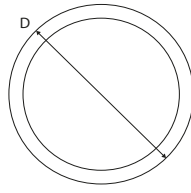

To fit tube diameter (D)	Material	Colour	Part Number
50.00	LDPE	Blue	PE50
63.00	LDPE	Blue	PE50/63
75.00	LDPE	Blue	PE65/75
90.00	LDPE	Blue	PE80/90
110.00	LDPE	Blue	PE100/110
125.00	LDPE	Blue	PE125
140.00	LDPE	Blue	PE125/140
160.00	LDPE	Blue	PE150/160
200.00	LDPE	Blue	PE200
225.00	LDPE	Blue	PE200/225
250.00	LDPE	Blue	PE250
280.00	LDPE	Blue	PE250/280
315.00	LDPE	Blue	PE300/315
400.00	LDPE	Blue	PE400

Hexagonal Cap

- Offers excellent protection
- Also known as a nut protection cap
- Material: Flexible PVC
- All sizes in (mm) unless otherwise indicated
- Other colours, sizes & lengths available
- Free samples on request

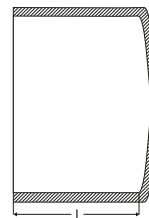
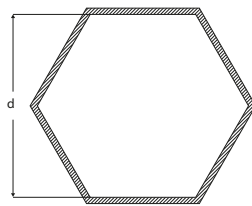

Diameter (d)	Internal Length (l)	Colour	Part Number
14.00	25.40	Yellow	HXC6
15.00	12.70	Yellow	HXC7
38.10	25.40	Yellow	HXC1
41.42	25.40	Yellow	HXC2
44.45	25.40	Yellow	HXC3
47.75	25.40	Yellow	HXC4
50.80	25.40	Yellow	HXC5

Round Cap Flat Top

- Great general purpose cap to finish off the end of a tube.
- Can prevent ingress of dust & dirt and can be used for general protection while shipping.
- Round Flat Top caps and pipe caps are ideal for applications where a flat top is required.
- All sizes in (mm) unless otherwise indicated
- Free samples on request

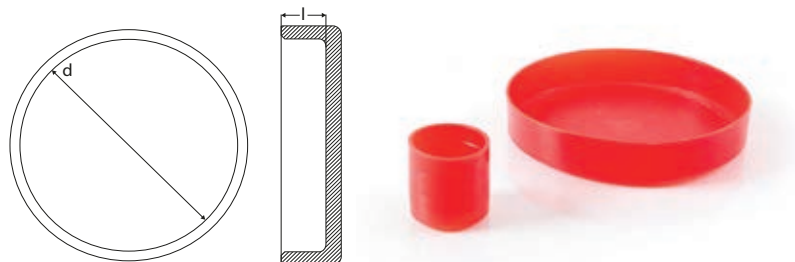

Diameter (d)	Internal Length (l)	Material	Colour	Part Number
10.20	16.00	LDPE	Red	CD665
10.20	16.00	LDPE	Black	CD1485
10.20	18.00	LDPE	Yellow	CD1614
12.00	16.00	LDPE	Red	CD666
12.00	19.00	LDPE	Yellow	CD1930
15.00	19.05	LDPE	Red	CD667
16.00	20.00	LDPE	Red	CD668
18.00	20.00	LDPE	Red	CD669
20.00	20.00	LDPE	Red	CD670
22.00	20.00	LDPE	Red	CD671
25.00	20.00	LDPE	Red	CD672
25.00	37.00	PVC	Black	CD659
28.00	26.50	LDPE	Red	CD673
30.00	26.50	LDPE	Red	CD674
31.00	39.00	LDPE	Red	CD660
35.00	26.50	LDPE	Red	CD675
38.00	27.00	LDPE	Red	CD676
43.00	43.00	LDPE	Red	CD661
44.45	12.40	LDPE	Red	CD412
50.80	19.05	Polypropylene	Red	CD1155
54.00	27.80	LDPE	Red	CD797
57.00	44.00	LDPE	Red	CD662
63.50	25.40	LDPE	Black	FE68
70.00	47.00	LDPE	Red	CD663
101.60	28.70	LDPE	Red	CD1462
110.00	34.60	LDPE	Yellow	CD677
110.00	34.60	LDPE	Green	CD1204
133.00	40.00	LDPE	Yellow	CD1975

Angle Cap

- Made from Flexible PVC
- Also known as a corner cap
- Protection for angled outer corners
- Various colours available
- All sizes in (mm) unless otherwise indicated
- Free samples on request

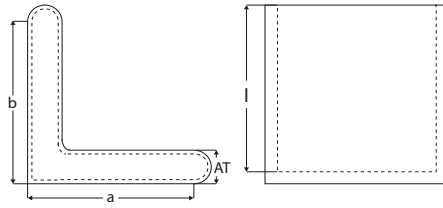

Dimensions (a x b)	Angle Thickness (AT)	Internal Length (l)	Colour	Part Number
12.70	1.59	25.00	Black	AC182
12.70	1.59	38.10	Black	AC183
12.70	1.59	50.80	Black	AC184
12.70	3.18	25.00	Black	AC185
12.70	3.18	38.10	Black	AC186
12.70	3.18	50.80	Black	AC187
13.00	3.00	25.00	Black	AC14
13.00	3.00	38.00	Black	AC15
13.00	3.00	50.00	Black	AC16
16.00	3.00	25.00	Black	AC17
16.00	3.00	38.00	Black	AC18
16.00	3.00	50.00	Black	AC19
19.05	1.59	25.00	Black	AC188
19.05	1.59	38.10	Black	AC189
19.05	1.59	50.80	Black	AC190
19.05	3.18	25.00	Black	AC191
19.05	3.18	38.10	Black	AC192
19.05	3.18	50.80	Black	AC193
20.00	3.00	25.00	Black	AC20
20.00	3.00	38.00	Black	AC21
20.00	3.00	50.00	Black	AC22
25.00	3.00	25.00	Black	AC23
25.00	3.00	38.00	Black	AC24
25.00	3.00	50.00	Black	AC25
25.00	4.00	25.00	Black	AC26
25.00	4.00	38.00	Black	AC27
25.00	4.00	50.00	Black	AC28
25.00	5.00	25.00	Black	AC29
25.00	5.00	38.00	Black	AC30
25.00	5.00	50.00	Black	AC31
25.40	1.59	25.00	Black	AC194
25.40	1.59	38.10	Black	AC195
25.40	1.59	50.80	Black	AC196
25.40	3.18	25.00	Black	AC197
25.40	3.18	38.10	Black	AC198
25.40	3.18	50.80	Black	AC199

Dimensions (a x b)	Angle Thickness (AT)	Internal Length (l)	Colour	Part Number
25.40	4.76	25.00	Black	AC200
25.40	4.76	38.10	Black	AC201
25.40	4.76	50.80	Black	AC202
25.40	6.35	25.00	Black	AC203
25.40	6.35	38.10	Black	AC204
25.40	6.35	50.80	Black	AC205
30.00	3.00	25.00	Black	AC32
30.00	3.00	38.00	Black	AC33
30.00	3.00	50.00	Black	AC34
30.00	4.00	25.00	Black	AC35
30.00	4.00	38.00	Black	AC36
30.00	4.00	50.00	Black	AC37
30.00	5.00	25.00	Black	AC38
30.00	5.00	38.00	Black	AC39
30.00	5.00	50.00	Black	AC40
30.00	6.00	25.00	Black	AC41
30.00	6.00	38.00	Black	AC42
30.00	6.00	50.00	Black	AC43
31.75	1.59	25.00	Black	AC206
31.75	1.59	38.10	Black	AC207
31.75	1.59	50.80	Black	AC208
31.75	3.18	25.00	Black	AC209
31.75	3.18	38.10	Black	AC210
31.75	3.18	50.80	Black	AC211
31.75	4.76	25.00	Black	AC212
31.75	4.76	38.10	Black	AC213
31.75	4.76	50.80	Black	AC214
31.75	6.35	25.00	Black	AC215
31.75	6.35	38.10	Black	AC216
31.75	6.35	50.80	Black	AC217
38.10	1.59	25.00	Black	AC218
38.10	1.59	38.10	Black	AC219
38.10	1.59	50.80	Black	AC220
38.10	3.18	15.00	Grey	AC1
38.10	3.18	20.00	Black	AC6
38.10	3.18	30.00	Yellow	AC3

Dimensions (a x b)	Angle Thickness (AT)	Internal Length (l)	Colour	Part Number
38.10	3.18	30.00	Yellow	AC4
38.10	3.18	50.00	HT Blue	AC12
38.10	3.18	25.00	Black	AC221
38.10	3.18	38.10	Black	AC222
38.10	3.18	50.80	Black	AC223
38.10	4.76	25.00	Black	AC224
38.10	4.76	38.10	Black	AC225
38.10	4.76	50.80	Black	AC226
38.10	6.35	25.00	Black	AC227
38.10	6.35	38.10	Black	AC228
38.10	6.35	50.80	Black	AC229
40.00	3.00	25.00	Black	AC44
40.00	3.00	38.00	Black	AC45
40.00	3.00	50.00	Black	AC46
40.00	4.00	20.00	Yellow	AC267
40.00	4.00	25.00	Black	AC47
40.00	4.00	38.00	Black	AC48
40.00	4.00	50.00	Black	AC49
40.00	5.00	25.00	Black	AC50
40.00	5.00	38.00	Black	AC51
40.00	5.00	50.00	Black	AC52
40.00	6.00	25.00	Black	AC53
40.00	6.00	38.00	Black	AC54
40.00	6.00	50.00	Black	AC55
45.00	4.00	25.00	Black	AC56
45.00	4.00	38.00	Black	AC57
45.00	4.00	50.00	Black	AC58
45.00	5.00	25.00	Black	AC59
45.00	5.00	38.00	Black	AC60
45.00	5.00	50.00	Black	AC61
45.00	6.00	25.00	Black	AC62
45.00	6.00	38.00	Black	AC63
45.00	6.00	50.00	Black	AC64
50.00	3.00	25.00	Black	AC65
50.00	3.00	38.00	Black	AC66
50.00	3.00	50.00	Black	AC67
50.00	5.00	25.00	Black	AC68
50.00	5.00	25.00	Red	AC2
50.00	5.00	25.00	Grey	AC8
50.00	5.00	25.00	Yellow	AC9
50.00	5.00	38.00	Black	AC69
50.00	5.00	50.00	Black	AC70
50.00	5.00	50.00	HT Blue	AC13
50.00	5.00	75.00	Black	AC256
50.00	6.00	25.00	Black	AC71
50.00	6.00	38.00	Black	AC72
50.00	6.00	50.00	Black	AC73
50.00	6.00	50.00	Black	AC265

Dimensions (a x b)	Angle Thickness (AT)	Internal Length (l)	Colour	Part Number
50.00	6.00	750.00	Black	AC264
50.00	8.00	25.00	Black	AC74
50.00	8.00	38.00	Black	AC75
50.00	8.00	50.00	Black	AC76
50.80	3.18	25.00	Black	AC230
50.80	3.18	38.10	Black	AC231
50.80	3.18	50.80	Black	AC232
50.80	4.76	25.00	Black	AC233
50.80	4.76	38.10	Black	AC234
50.80	4.76	50.80	Black	AC235
50.80	6.35	25.00	Black	AC236
50.80	6.35	38.10	Black	AC237
50.80	6.35	50.80	Black	AC238
60.0 x 40.0	2.00	12.70	Black	AC255
60.00	5.00	25.00	Black	AC77
60.00	5.00	38.00	Black	AC78
60.00	5.00	50.00	Black	AC79
60.00	6.00	25.00	Black	AC80
60.00	6.00	38.00	Black	AC81
60.00	6.00	50.00	Black	AC82
60.00	8.00	25.00	Black	AC83
60.00	8.00	38.00	Black	AC84
60.00	8.00	50.00	Black	AC85
60.00	10.00	25.00	Black	AC86
60.00	10.00	38.00	Black	AC87
60.00	10.00	50.00	Black	AC88
63.50	3.18	25.00	Black	AC239
63.50	3.18	38.10	Black	AC240
63.50	3.18	50.80	Black	AC241
63.50	4.76	25.00	Black	AC242
63.50	4.76	38.10	Black	AC243
63.50	4.76	50.80	Black	AC244
63.50	6.35	25.00	Black	AC245
63.50	6.35	38.10	Black	AC246
63.50	6.35	50.80	Black	AC247
70.00	6.00	25.00	Black	AC89
70.00	6.00	38.00	Black	AC90
70.00	6.00	50.00	Black	AC91
70.00	8.00	25.00	Black	AC92
70.00	8.00	38.00	Black	AC93
70.00	8.00	50.00	Black	AC94
70.00	10.00	25.00	Black	AC95
70.00	10.00	38.00	Black	AC96
70.00	10.00	50.00	Black	AC97
75.00	6.00	25.00	Black	AC98
75.00	6.00	38.00	Black	AC99
75.00	6.00	50.00	Black	AC100
75.00	8.00	25.00	Black	AC101

Dimensions (a x b)	Angle Thickness (AT)	Internal Length (l)	Colour	Part Number
75.00	8.00	38.00	Black	AC102
75.00	8.00	50.00	Black	AC103
75.00	10.00	25.00	Black	AC104
75.00	10.00	38.00	Black	AC105
75.00	10.00	50.00	Black	AC106
75.00	12.00	25.00	Black	AC107
75.00	12.00	38.00	Black	AC108
75.00	12.00	50.00	Black	AC109
76.20	3.18	25.00	Black	AC248
76.20	3.18	38.10	Black	AC249
76.20	3.18	50.80	Black	AC250
76.20	6.35	25.00	Black	AC251
76.20	6.35	38.10	Black	AC252
76.20	6.35	50.80	Black	AC253
80.00	6.00	25.00	Black	AC110
80.00	6.00	38.00	Black	AC111
80.00	6.00	50.00	Black	AC112
80.00	8.00	25.00	Black	AC113
80.00	8.00	38.00	Black	AC114
80.00	8.00	50.00	Black	AC115
80.00	10.00	25.00	Black	AC116
80.00	10.00	38.00	Black	AC117
80.00	10.00	50.00	Black	AC118
80.00	12.00	25.00	Black	AC119
80.00	12.00	38.00	Black	AC120
80.00	12.00	50.00	Black	AC121
90.00	6.00	25.00	Black	AC122
90.00	6.00	38.00	Black	AC123
90.00	6.00	50.00	Black	AC124
90.00	8.00	25.00	Black	AC125
90.00	8.00	38.00	Black	AC126
90.00	8.00	50.00	Black	AC127
90.00	10.00	25.00	Black	AC128
90.00	10.00	38.00	Black	AC129
90.00	10.00	50.00	Black	AC130
90.00	12.00	25.00	Black	AC131
90.00	12.00	38.00	Black	AC132
90.00	12.00	50.00	Black	AC133
100.00	8.00	25.00	Black	AC134
100.00	8.00	38.00	Black	AC135
100.00	8.00	50.00	Black	AC136
100.00	10.00	25.00	Black	AC137
100.00	10.00	38.00	Black	AC138

Dimensions (a x b)	Angle Thickness (AT)	Internal Length (l)	Colour	Part Number
100.00	10.00	50.00	Black	AC139
100.00	12.00	25.00	Black	AC140
100.00	12.00	38.00	Black	AC141
100.00	12.00	50.00	Black	AC142
100.00	15.00	25.00	Black	AC143
100.00	15.00	38.00	Black	AC144
100.00	15.00	50.00	Black	AC145
120.00	8.00	25.00	Black	AC146
120.00	8.00	38.00	Black	AC147
120.00	8.00	50.00	Black	AC148
120.00	10.00	25.00	Black	AC149
120.00	10.00	38.00	Black	AC150
120.00	10.00	50.00	Black	AC151
120.00	12.00	25.00	Black	AC152
120.00	12.00	38.00	Black	AC153
120.00	12.00	50.00	Black	AC154
120.00	15.00	25.00	Black	AC155
120.00	15.00	38.00	Black	AC156
120.00	15.00	50.00	Black	AC157
150.00	10.00	25.00	Black	AC158
150.00	10.00	38.00	Black	AC159
150.00	10.00	50.00	Black	AC160
150.00	12.00	25.00	Black	AC161
150.00	12.00	38.00	Black	AC162
150.00	12.00	50.00	Black	AC163
150.00	15.00	25.00	Black	AC164
150.00	15.00	38.00	Black	AC165
150.00	15.00	50.00	Black	AC166
150.00	18.00	25.00	Black	AC167
150.00	18.00	38.00	Black	AC168
150.00	18.00	50.00	Black	AC169
200.00	16.00	25.00	Black	AC170
200.00	16.00	38.00	Black	AC171
200.00	16.00	50.00	Black	AC172
200.00	18.00	25.00	Black	AC173
200.00	18.00	38.00	Black	AC174
200.00	18.00	50.00	Black	AC175
200.00	20.00	25.00	Black	AC176
200.00	20.00	38.00	Black	AC177
200.00	20.00	50.00	Black	AC178
200.00	24.00	25.00	Black	AC179
200.00	24.00	38.00	Black	AC180
200.00	24.00	50.00	Black	AC181

Custom Dip Moulding

- Tooling from only £95.00
- Dip moulded in PVC
- Flame Retardant, High Temperature, & Phalate Free all available
- An extensive range of colours to choose from
- We can dip mould up to 800mm in length & up to 495mm in diameter
- Personal printing options available
- Dedicated contact to help you through each step



Custom Injection Moulding

- Tooling from only £1950.00
- Extensive range of materials including flame retardant
- Low minimum order quantities
- Cost effective tooling solutions
- Company name & logo embossed into your mouldings
- Dedicated contact to help you through each step



Scaffolding Protection

- Wide range of scaffolding accessories available, essential for health & safety compliance
- High visibility colours
- Custom tooling from only £595.00
- Dedicated contact to help you through each step



Barrier Protection

- Tooling from only £95.00
- Dip moulded in PVC
- Flame Retardant, High Temperature, & Phalate Free all available
- An extensive range of colours to choose from
- We can dip mould up to 750mm in length & up to 495mm in diameter
- Most barrier profiles available including new EU barrier system
- Dedicated contact to help you through each step



Custom Extrusions

- Tooling from only £195.00
- Available in silicone, PVC, foam
- Full range of colours
- Supplied cut to length or on a roll
- Send your drawing now for a quotation



Plugs Product Information:

Our range of plastic and rubber plugs offer a variety of solutions for masking and finishing applications. A versatile product with a much more forgiving range of fit, we stock 1000's of options for closing off openings in a cost effective way. We offer high temperature and chemical resistant materials suitable for masking applications and can tailor our products to your specific requirement.

As a manufacturer we offer custom made plugs to suit specific applications and with a dedicated point of contact we make sure that our customers are supported throughout the process.

Our sales team are on hand to answer your questions and to help get your project started. Call now on **01634 686504** to request free samples of our products or for technical advice.



Call now on 01634 686504

Plugs Product Index

Quick Find Index.....	5
Tapered Plug.....	62
Metric Threaded Plug.....	66
UNF Threaded Plug.....	66
BSP Threaded Plug.....	67
Metric Threaded Sealing Plug.....	68
UNF Threaded Sealing Plug.....	69
BSP Threaded Sealing Plug.....	70
Silicone Stopper.....	71
EPDM Stopper.....	73
Silicone Flangeless Plug.....	74
EPDM Flangeless Plug.....	75
Flexible Blanking Plug.....	76
Blanking Plug.....	77
Panel Plug.....	79
Barrel Plug.....	80
Parallel Plug.....	81
Snap Fit Plug.....	83
Flexible Plug.....	84
Washer Plug.....	85
Weld Nut Plug.....	86
Silicone Pull Plug.....	87
EPDM Pull Plug.....	89
Centre Pull Plug.....	90
Retaining Plug.....	90
Collar Plug.....	91

N.B. The photos / line drawings in this brochure are representative of the product and are subject to change. *Please take advantage of our free sample system to ensure you get the correct part.*

Tapered Plug

- A general purpose plug for dirt and dust protection
- Can be used as a cap or as a plug
- The flange overlays its fitting to avoid it being drawn through with pressure
- Material: LDPE
- Free samples

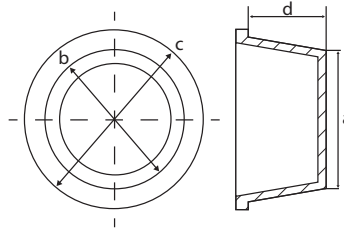

To Fit Tube Minimum Diameter Millimetres (a)	To Fit Tube Maximum Diameter Millimetres (b)	Flange Diameter Millimetres (c)	Length Millimetres (d)	Colour	Part Number
1.3	4.0	5.9	8.0	Red	T260
2.5	3.3	5.0	4.9	Red	T259
2.8	3.5	5.0	4.0	Red	T261
2.9	4.6	7.9	9.5	Red	T452
3.2	4.8	10.0	8.0	Red	T265
4.0	4.4	7.5	3.0	Red	T262
4.1	4.6	7.4	5.5	Red	T263
4.4	6.0	9.5	9.5	Red	T453
4.8	5.5	8.0	5.7	Red	T264
5.0	5.9	7.4	8.0	Red	T266
5.5	6.2	8.9	5.9	Red	T267
6.0	6.7	10.6	5.9	Red	T268
6.0	7.7	11.1	9.5	Black	T547
6.0	7.7	11.1	9.5	Red	T454
6.3	7.0	11.5	7.0	Red	T1001
6.4	7.4	11.5	7.0	Red	T269
7.6	8.5	12.0	8.0	Red	T270
7.6	9.3	12.7	9.5	Red	T455
7.6	9.3	12.7	9.5	Black	T548
8.2	8.2	13.0	9.2	Red	T271
8.4	10.1	13.5	9.5	Red	T456
9.2	10.3	13.9	10.0	Red	T1002
9.5	10.9	14.0	9.5	Yellow	T449
9.8	11.0	15.0	10.1	Red	T273
10.0	12.0	15.0	9.5	Red	T458
10.8	12.3	16.0	9.6	Red	T274
11.0	12.3	15.9	9.5	Red	T459
11.4	12.7	16.9	10.0	Red	T275
11.5	13.0	16.7	9.5	Red	T460
12.2	13.8	17.9	11.1	Red	T276
12.4	13.9	17.5	11.1	Red	T461
12.5	14.2	17.5	11.1	Red	T462
13.1	14.5	19.0	11.1	Red	T101
13.6	15.4	19.0	11.1	Red	T463
13.9	15.4	19.1	12.3	Red	T278
14.1	16.0	19.0	11.9	Red	T450
14.2	15.7	18.9	12.8	Red	T279
14.7	17.0	20.6	12.7	Red	T464
15.2	16.9	20.4	13.1	Red	T280
16.3	17.8	20.1	13.4	Red	T281
16.4	18.5	22.2	12.7	Red	T465

To Fit Tube Minimum Diameter Millimetres (a)	To Fit Tube Maximum Diameter Millimetres (b)	Flange Diameter Millimetres (c)	Length Millimetres (d)	Colour	Part Number
17.0	20.0	22.2	12.7	Red	T466
17.1	20.1	23.8	14.3	Red	T467
17.2	19.0	23.1	14.1	Red	T282
18.1	20.3	30.6	15.1	White	T416
18.3	19.9	23.9	14.1	Red	T283
18.5	21.2	24.6	14.3	Red	T468
18.7	20.0	24.0	9.0	Red	T284
19.0	21.5	25.4	14.3	Red	T469
19.3	21.1	24.7	14.0	Red	T285
19.6	21.0	26.7	8.9	Red	T286
19.9	22.5	25.7	17.0	Red	T289
20.2	21.7	25.7	17.2	Red	T287
20.3	23.4	27.0	15.9	Red	T470
20.3	23.2	25.4	8.9	Clear	T471
20.4	22.2	25.5	15.0	Red	T288
21.1	22.8	27.5	15.0	Red	T290
21.8	25.4	28.5	16.0	Red	T1004
21.9	25.0	28.4	15.5	Red	T291
22.1	25.0	28.6	15.9	Red	T472
22.1	25.1	29.3	11.0	Red	T473
23.1	26.3	29.0	16.0	Red	T474
24.3	26.9	30.0	16.0	Red	T475
24.9	27.9	36.1	16.6	Red	T295
25.0	27.8	32.0	16.4	Red	T476
25.0	28.0	36.5	16.6	Red	T477
25.2	26.8	30.7	14.0	Red	T293
26.0	28.3	36.5	16.6	Red	T522
26.8	29.3	32.3	16.9	Red	T296
27.2	28.4	34.6	13.7	Red	T294
27.9	30.3	34.4	13.9	Red	T297
27.9	31.6	35.8	16.8	Red	T298
28.0	30.9	36.0	14.0	White	T409
28.1	31.0	34.9	19.0	Red	T478
28.5	31.8	33.6	19.0	Red	T479
29.3	33.9	36.8	9.5	Red	T482
29.9	32.1	36.5	17.5	Clear	T411
30.2	32.6	36.5	15.9	Red	T480
30.6	32.6	36.0	16.5	Red	T299
30.9	32.7	35.5	17.8	Red	T300
31.4	33.4	37.5	16.4	Clear	T412
31.4	34.0	36.1	13.0	Red	T481
31.6	33.7	37.3	16.4	Red	T301
32.0	36.3	40.0	22.0	Red	T483
32.0	34.0	38.1	9.5	Red	T492
32.9	37.0	41.0	22.0	Red	T484
33.1	34.9	39.5	16.8	Red	T302
33.5	37.7	41.3	24.0	Red	T485
34.7	37.4	41.8	17.6	Red	T303
35.7	38.1	41.1	16.8	Red	T304
37.0	40.5	44.5	21.5	Red	T486
37.7	40.0	44.6	17.4	Red	T305
38.0	40.6	44.5	12.7	Red	T493
39.3	41.9	46.8	19.7	Red	T306

Tapered Plug

To Fit Tube Minimum Diameter Millimetres (a)	To Fit Tube Maximum Diameter Millimetres (b)	Flange Diameter Millimetres (c)	Length Millimetres (d)	Colour	Part Number
39.6	42.7	47.6	19.0	Red	T487
41.2	43.1	47.8	17.9	Red	T307
41.4	44.6	49.2	19.0	Red	T488
41.5	44.0	46.9	17.0	Red	T308
43.9	47.2	50.8	18.0	Red	T489
44.0	45.8	49.8	18.7	Red	T309
44.4	47.0	51.3	18.7	Red	T310
45.6	47.7	52.4	18.9	Red	T311
45.6	50.0	54.0	25.4	Red	T490
46.0	47.9	52.3	18.9	Red	T312
46.9	49.0	53.8	18.9	Red	T313
47.4	50.7	54.0	25.4	Red	T495
48.7	52.5	57.1	25.4	Red	T491
49.1	50.7	55.6	18.9	Red	T314
49.3	53.8	57.1	25.4	Red	T496
50.8	53.5	59.6	19.8	Red	T315
51.2	54.0	58.7	19.0	Red	T497
51.3	54.3	60.4	20.0	Clear	T414
51.9	55.3	58.7	20.0	Red	T316
52.6	58.1	64.0	25.4	Red	T499
53.1	56.6	61.9	25.4	Red	T498
53.7	61.0	77.0	25.4	Red	T500
55.5	57.6	62.3	2.0	Red	T317
55.7	58.3	62.5	20.0	Clear	T413
56.9	59.3	65.2	19.7	Red	T318
58.3	60.7	65.1	19.4	Red	T319
59.3	62.5	64.3	25.4	Red	T501
59.7	67.3	70.6	31.8	Red	T504
60.5	63.3	69.9	20.1	Red	T320
61.3	65.0	66.6	25.0	Red	T502
62.8	65.1	69.7	20.4	Red	T321
63.0	66.5	69.0	20.0	Red	T322
64.0	67.3	69.8	15.9	Red	T503
64.8	69.7	70.6	25.4	Red	T505
65.5	68.0	73.9	20.0	Red	T323
67.8	70.8	73.0	19.0	Red	T506
68.4	71.7	75.0	22.1	Red	T325
70.1	73.2	78.1	20.9	Red	T326
70.1	75.1	74.6	24.0	Red	T507
73.3	74.4	80.0	19.0	Red	T508
73.6	76.8	82.5	24.0	Red	T509
73.8	76.0	80.9	20.6	Red	T327
74.8	77.1	83.0	21.8	Red	T328
75.6	78.1	84.2	22.4	Clear	T408
76.8	82.4	86.0	25.4	Red	T511
77.5	80.2	80.0	18.0	Red	T510
77.9	80.1	86.0	21.9	Red	T329
78.8	82.0	87.8	21.9	Red	T330
79.4	85.6	85.7	25.4	Red	T512
80.4	84.5	87.2	26.0	Red	T332
80.8	83.3	87.8	21.9	Red	T331
83.1	87.5	95.0	24.5	Red	T515
83.4	85.6	91.0	21.9	Red	T333

To Fit Tube Minimum Diameter Millimetres (a)	To Fit Tube Maximum Diameter Millimetres (b)	Flange Diameter Millimetres (c)	Length Millimetres (d)	Colour	Part Number
84.0	90.0	92.0	28.0	Red	T514
85.0	87.3	92.0	21.9	Red	T334
85.7	88.0	88.9	19.0	Red	T513
87.6	89.6	94.8	21.9	Red	T335
87.7	89.5	95.0	21.8	Red	T336
89.1	93.3	97.5	27.6	Red	T517
90.1	93.2	100.2	23.9	Red	T337
91.2	94.3	102.0	24.0	Red	T338
92.4	97.0	102.0	28.0	Red	T523
93.5	100.3	107.5	26.5	Red	T516
94.2	97.3	100.5	24.3	Red	T339
96.5	98.4	104.4	22.6	Red	T340
98.0	101.4	107.2	24.7	Red	T519
98.4	103.4	106.0	28.6	Red	T518
98.9	101.2	104.6	22.2	Red	T341
99.3	101.9	106.9	23.3	Clear	T406
102.3	105.5	109.6	23.0	Red	T342
102.4	105.4	111.0	19.0	Red	T524
103.9	109.4	113.0	31.9	Red	T343
106.0	120.0	135.0	35.0	Red	T526
106.1	111.2	113.4	28.0	Red	T527
106.7	111.7	113.3	28.4	Red	T525
108.0	116.0	124.0	33.0	Red	T521
108.3	110.5	117.5	23.9	Red	T344
157.8	165.3	166.7	40.7	Red	T362
160.8	164.3	170.6	38.0	Red	T363
165.5	168.2	176.9	28.3	Red	T364
167.5	171.1	180.0	28.0	Red	T365
172.6	175.9	184.2	28.0	Red	T366
178.3	181.3	189.0	27.8	Red	T367



Did you know
that a *Tapered Plug*
can also be used as a cap?

Metric Threaded Plug

- Thread ensures a secure fit
- Offers excellent protection from dirt, moisture and corrosion
- Easy to grip head makes application and removal extremely easy
- Free samples

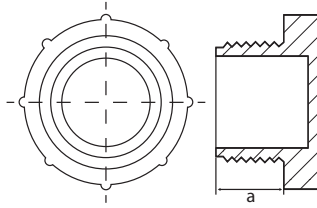

Thread Size Metric	Length Millimetres (a)	Material	Colour	Part Number
M8 x 1.0	9.5	LDPE	Red	TP21
M10 x 1.0	10.4	LDPE	Red	TP202
M12 x 1.0	10.7	LDPE	Red	TP166
M12 x 1.5	16.3	LDPE	Red	TP294
M16 x 1.5	12.5	LDPE	Red	TP16
M18 x 1.5	13.7	LDPE	Red	TP18
M20 x 1.5	14.0	LDPE	Red	TP23
M24 x 1.5	13.8	LDPE	Red	TP24
M25 x 1.5	14.0	LDPE	Red	TP28
M26 x 1.5	14.0	LDPE	Red	TP29
M30 x 2.0	14.5	LDPE	Red	TP211
M36 x 2.0	17.0	LDPE	Red	TP210
M52 x 1.5	15.5	LDPE	Red	TP167

UNF Threaded Plug

- Thread ensures a secure fit
- Offers excellent protection from dirt, moisture and corrosion
- Easy to grip head makes application and removal extremely easy
- Free samples

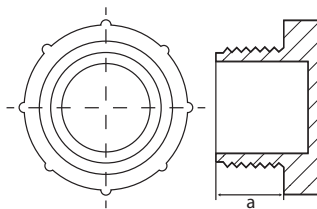

Thread Size UNF	Length Millimetres (a)	Material	Colour	Part Number
1/2 x 20.0	10.5	LDPE	Red	TP183
3/8 x 24.0	9.5	LDPE	Red	TP180
5/16 x 18.0	7.4	LDPE	Red	TP178
5/16 x 24.0	7.4	LDPE	Red	TP179
7/16 x 20.0	11.0	LDPE	Red	TP181
7/16 x 24.0	7.1	LDPE	Red	TP182
1 1/16 x 12.0	13.8	LDPE	Red	TP193

BSP Threaded Plug

- Thread ensures a secure fit
- Offers excellent protection from dirt, moisture and corrosion
- Easy to grip head makes application and removal extremely easy
- Free samples

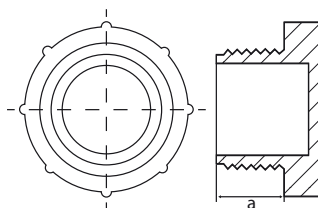

Thread Size BSP	Length Millimetres (a)	Material	Colour	Part Number
1/4 x 19.0	6.0	LDPE	Red	TP282
1/4 x 19.0	6.5	LDPE	Red	TP13
1/8 x 28.0	4.2	LDPE	Red	TP20
1/2 x 14.0	6.1	LDPE	Red	TP284
1/2 x 14.0	10.3	LDPE	Red	TP168
3/4 x 14.0	6.1	LDPE	Red	TP401
3/4 x 14.0	6.8	LDPE	Red	TP402
3/4 x 14.0	11.0	LDPE	Red	TP170
3/8 x 19.0	5.5	LDPE	Red	TP22
3/8 x 19.0	6.2	LDPE	Red	TP285
5/8 x 14.0	6.0	LDPE	Red	TP400
5/8 x 14.0	13.9	LDPE	Red	TP169
7/8 x 14.0	13.5	LDPE	Red	TP171
1 x 11.0	5.7	LDPE	Red	TP403
1 x 11.0	10.8	LDPE	Red	TP172
1 1/4 x 11.0	12.9	LDPE	Red	TP404
1 1/4 x 11.0	15.0	LDPE	Red	TP19
1 1/2 x 11.0	10.8	LDPE	Red	TP12
2 x 11.0	10.7	LDPE	Red	TP174
3 x 11.0	11.3	LDPE	Red	TP175

**FREE samples available -
call now on 01634 686504 to get
your project started**

Metric Threaded Sealing Plug

- Thread ensures a secure fit
- Extra seal provides increased protection from dirt, moisture and corrosion
- Easy to grip head makes application and removal extremely easy
- Free samples

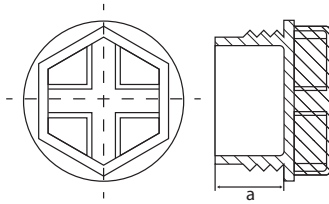

Thread Size Metric	Length Millimetres (a)	Material	Colour	Part Number
M8 x 1.0	14.0	HDPE	Yellow	TP250
M10 x 1.0	13.0	HDPE	Yellow	TP251
M10 x 1.0	7.0	Nylon	Yellow	TP99
M10 x 1.0	7.0	LDPE	Red	TP212
M12 x 1.0	16.0	HDPE	Yellow	TP252
M12 x 1.5	17.0	HDPE	Yellow	TP254
M12 x 1.5	10.0	Nylon	Yellow	TP100
M12 x 1.5	10.0	LDPE	Red	TP213
M14 x 1.5	17.0	HDPE	Yellow	TP255
M14 x 1.5	10.0	LDPE	Red	TP30
M14 x 1.5	10.0	Nylon	Yellow	TP101
M16 x 1.5	10.0	LDPE	Red	TP31
M16 x 1.5	10.0	HDPE	Yellow	TP102
M16 x 1.5	10.0	Nylon	Yellow	TP34
M18 x 1.5	10.0	Nylon	Yellow	TP103
M18 x 1.5	11.0	Nylon	Yellow	TP35
M18 x 1.5	11.0	LDPE	Red	TP32
M18 x 1.5	19.0	HDPE	Yellow	TP257
M20 x 1.5	20.0	HDPE	Yellow	TP258
M20 x 1.5	10.0	Nylon	Yellow	TP104
M20 x 1.5	10.0	LDPE	Red	TP214
M22 x 1.5	10.0	Nylon	Yellow	TP105
M22 x 1.5	10.0	LDPE	Red	TP215
M24 x 1.5	12.0	Nylon	Yellow	TP106
M26 x 1.5	10.0	Nylon	Yellow	TP107
M26 x 1.5	10.0	LDPE	Red	TP216
M27 x 2.0	13.0	Nylon	Yellow	TP108
M27 x 2.0	13.0	LDPE	Red	TP217
M30 x 2.0	13.0	Nylon	Yellow	TP238
M33 x 2.0	13.0	Nylon	Yellow	TP109
M33 x 2.0	13.0	LDPE	Red	TP218
M42 x 2.0	13.0	Nylon	Yellow	TP110
M42 x 2.0	13.0	HDPE	Red	TP219

UNF Threaded Sealing Plug

- Thread ensures a secure fit
- Extra seal provides increased protection from dirt, moisture and corrosion
- Easy to grip head makes application and removal extremely easy
- Free samples

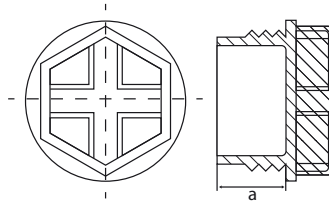

Thread Size UNF	Length Millimetres (a)	Material	Colour	Part Number
7/16 x 20	11.0	Nylon	Yellow	TP111
7/16 x 20	11.0	LDPE	Red	TP227
1/2 x 20	11.0	Nylon	Yellow	TP112
1/2 x 20	11.0	LDPE	Red	TP228
9/16 x 18	11.0	Nylon	Yellow	TP113
9/16 x 18	11.0	LDPE	Red	TP229
5/8 x 18	12.0	Nylon	Yellow	TP114
5/8 x 18	12.0	LDPE	Red	TP230
3/4 x 16	10.0	Nylon	Yellow	TP115
3/4 x 16	10.0	LDPE	Red	TP231
7/8 x 14	14.0	LDPE	Red	TP232
7/8 x 14	14.0	Nylon	Yellow	TP116
1 1/16 x 16	18.1	LDPE	Red	TP89
1 1/16 x 12	14.0	Nylon	Yellow	TP117
1 1/16 x 12	14.0	LDPE	Red	TP233
1 5/16 x 12	15.0	Nylon	Yellow	TP118
1 5/16 x 12	15.0	LDPE	Red	TP234
1 5/8 x 12	17.0	Nylon	Yellow	TP119
1 5/8 x 12	17.0	LDPE	Red	TP235
1 5/8 x 16	17.0	Nylon	Yellow	TP120
1 5/8 x 16	17.0	LDPE	Red	TP236



**For FREE technical advice,
call one of our experts
on 01634 686504**

BSP Threaded Sealing Plug

- Thread ensures a secure fit
- Extra seal provides increased protection from dirt, moisture and corrosion
- Easy to grip head makes application and removal extremely easy
- Free samples

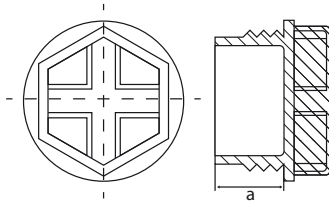

Thread Size BSP	Length Millimetres (a)	Material	Colour	Part Number
1/8 x 28	9.0	HDPE	Red	TP90
1/8	9.0	Nylon	Yellow	TP220
1/8 x 28	16.0	HDPE	Yellow	TP259
1/4 x 19	17.0	HDPE	Yellow	TP260
1/4	9.0	Nylon	Yellow	TP91
1/4	9.0	LDPE	Red	TP221
3/8 x 9	9.0	Nylon	Yellow	TP92
3/8	9.0	LDPE	Red	TP208
3/8	19.0	HDPE	Yellow	TP203
1/2 x 14	21.0	HDPE	Yellow	TP262
1/2	12.0	Nylon	Yellow	TP93
1/2	12.0	LDPE	Red	TP222
3/4	12.0	Nylon	Yellow	TP94
3/4	12.0	LDPE	Red	TP223
3/4	12.0	HDPE	Yellow	TP237
3/4 x 14	21.0	HDPE	Yellow	TP263
1	15.0	Nylon	Yellow	TP95
1 x 11	21.0	HDPE	Yellow	TP264
1 1/4	15.0	HDPE	Red	TP225
1 1/4 x 11	21.0	HDPE	Yellow	TP265
1 1/2	15.0	Nylon	Yellow	TP97
1 1/2	15.0	LDPE	Red	TP226
2	15.0	Nylon	Yellow	TP98
2	15.0	LDPE	Red	TP209

Same day despatch available
on all stock items



Silicone Stopper

- Ideal for plugging holes where the diameter can vary slightly
- Reduces need to stock several different sizes as one size will often fit a number of different diameters
- Free samples

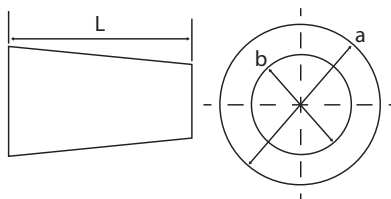

To Fit Tube Maximum Diameter Millimetres (a)	To Fit Tube Minimum Diameter Millimetres (b)	Length Millimetres (L)	Colour	Part Number
1.6	0.4	15.9	Black	STS0062x0625-B
2.0	0.5	25.4	Blue	STS0078X1000-U
2.5	0.8	15.9	Yellow	STS0100X0625-L
2.5	0.8	25.4	Yellow	STS0100X1000-L
3.2	1.6	15.9	Pink	STS0125X0625-N
4.5	1.5	15.0	Purple	STS0177X0591-P
4.7	1.6	15.9	White	STS0187X0625-W
4.7	1.6	19.1	Rusty	STS0187X0750-F
4.7	2.8	10.0	Natural	STS0187X0394-C
4.8	1.2	55.9	Grey	STS0188X2200-Y
5.0	1.2	27.9	Green	STS0197X1100-G
5.1	1.6	19.1	Blue	STS0200X0750-U
5.5	1.2	38.1	Pink	STS0216X1500-N
6.4	3.2	19.1	Green	STS0250X0750-G
6.4	3.2	19.1	Natural	STS0250X0750-C
6.4	3.2	25.4	Rusty	STS0250X1000-F
7.0	3.0	20.0	Yellow	STS0276X0787-L
8.0	4.0	20.0	Red	STS0315X0787-R
8.7	4.7	15.9	Blue	STS0343X0625-U
8.7	4.7	25.4	Rusty	STS0343X1000-F
9.0	4.5	25.0	Ivory	STS0354X0984-I
9.5	3.2	31.8	Yellow	STS0375X1250-L
9.5	6.4	12.7	Yellow	STS0375X0500-L
9.5	6.4	19.1	Natural	STS0375X0750-C
9.5	6.4	19.1	Yellow	STS0375X0750-L
10.0	5.0	48.0	White	STS0394X1890-W
10.0	5.0	48.0	Natural	STS0394X1890-C
10.0	6.0	20.0	Blue	STS0393X0787-U
11.0	8.0	27.0	Green	STS0433X1063-G
11.1	6.4	25.4	Natural	STS0437X1000-C
11.1	6.4	25.4	Rusty	STS0437X1000-F
11.1	8.7	17.5	Black	STS0438X0688-B
12.0	7.9	20.0	Grey	STS0473X0787-Y
12.0	9.0	19.0	Red	STS0472X0748-R
12.0	9.0	19.0	Natural	STS0472X0748-C
12.4	9.0	19.0	Natural	STS0487X0748-C
12.7	3.2	50.8	Brown	STS0500X2000-Z
12.7	7.9	25.4	Brown	STS0500X1000-Z
12.7	8.0	20.7	Brown	STS0500X0813-Z
13.0	9.0	25.0	Black	STS0512X0984-B
14.3	8.0	28.6	Rusty	STS0562X1125-F

Silicone Stopper

To Fit Tube Maximum Diameter Millimetres (a)	To Fit Tube Minimum Diameter Millimetres (b)	Length Millimetres (c)	Colour	Part Number
14.3	9.5	25.4	Blue	STS0563X1000-U
15.0	10.0	25.4	Purple	STS0590X1000-P
15.0	11.0	20.0	Brown	STS0591X0787-Z
15.9	11.1	20.7	Green	STS0625X0813-G
16.7	12.7	25.4	Natural	STS0656X1000-C
17.0	13.0	25.4	Red	STS0669X1000-R
17.0	13.0	25.4	Natural	STS0669X1000-C
17.4	11.1	25.4	Natural	STS0687X1000-C
18.0	14.0	20.0	Natural	STS0709X0787-C
19.0	14.0	25.4	Natural	STS0748X1000-C
19.0	14.0	25.4	Black	STS0748X1000-B
20.0	16.0	25.4	Red	STS0787X1000-R
20.6	15.9	25.4	Natural	STS0812X1000-C
21.0	16.0	25.0	Red	STS0827X0984-R
23.5	19.1	25.4	Natural	STS0925X1000-C
23.8	18.0	25.4	Yellow	STS0938X1000-L
24.0	18.0	30.0	Natural	STS0946X1181-C
24.0	19.2	19.1	Black	STS0945X0750-B
25.0	20.0	22.5	Natural	STS0984X0885-C
25.1	22.4	20.2	Natural	STS0990X0795-C
26.0	20.0	25.4	Natural	STS1024X1000-C
26.0	20.0	25.4	Red	STS1024X1000-R
27.0	23.0	25.4	Natural	STS1062X0984-C
27.0	23.0	25.4	Natural	SP207
28.0	19.1	50.8	Natural	STS1102X2000-C
28.0	24.0	25.4	Natural	STS1102X1000-C
30.0	27.8	25.4	Natural	STS1181X1000-C
31.0	25.0	30.0	Natural	STS1220X1181-C
32.0	26.0	25.4	Natural	STS1260X1000-C
33.7	29.0	21.2	Natural	STS1325X0835-C
34.0	27.0	25.4	Natural	STS1338X1000-C
34.0	28.0	28.0	Natural	STS1339X1181-C
34.9	30.0	25.4	Natural	STS1375X1000-C
37.0	30.0	25.4	Natural	STS1456X1000-C
39.0	31.0	25.4	Natural	STS1535X1000-C
41.0	33.0	25.4	Natural	SP70
41.0	34.0	35.0	Natural	STS1615X1378-C
43.0	36.0	25.4	Natural	STS1693X1000-C
44.0	36.0	40.0	Natural	STS1732X1575-C
45.0	37.0	25.4	Natural	STS1772X1000-C
46.0	38.0	25.4	Natural	STS1810X1000-C
50.0	42.0	25.4	Natural	STS1968X1000-C
53.0	45.0	25.4	Natural	STS2086X1000-C
56.0	48.0	25.4	Natural	STS2205X1000-C
60.0	50.0	45.0	Natural	STS2362X1772-C
63.0	50.0	25.4	Natural	STS2480X1000-C
64.0	54.0	25.4	Natural	STS2520X1000-C
68.0	58.0	25.4	Natural	STS2677X1000-C
75.0	62.0	35.0	Natural	STS2953X1377-C
90.0	75.0	39.0	Natural	STS3543X1535-C
103.0	83.0	39.0	Natural	STS4055X1535-C
127.0	90.0	50.0	Natural	STS5000X3543-C
160.0	145.0	50.0	Natural	SP220

EPDM Stopper

- Ideal for plugging holes where the diameter can vary slightly
- Reduces need to stock several different sizes as one size will often fit a number of different diameters
- Anti-corrosive
- Free samples

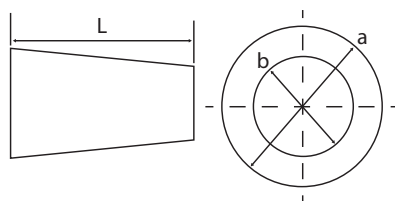

To Fit Tube Maximum Diameter Millimetres (a)	To Fit Tube Minimum Diameter Millimetres (b)	Length Millimetres (L)	Colour	Part Number
2.5	0.8	15.9	Black	BES0100X0625
4.7	1.6	15.9	Black	BES0187X0625
4.7	1.6	19.1	Black	BES0187X0750
5.0	1.2	27.9	Black	BES0197X1100
5.1	1.6	19.1	Black	BES0200X0750
5.5	1.2	38.1	Black	BES0216X1500
6.4	3.2	19.1	Black	BES0250X0750
6.4	3.2	25.4	Black	BES0250X1000
8.7	4.7	15.9	Black	BES0343X0625
8.7	4.7	25.4	Black	BES0343X1000
9.5	3.2	31.8	Black	BES0375X1250
9.5	6.4	19.1	Black	BES0375X0750
10.0	5.0	48.0	Black	BES0394X1890
11.1	6.4	25.4	Black	BES0437X1000
11.1	8.7	17.5	Black	BES0438X0688
12.0	9.0	19.0	Black	BES0472X0748
12.7	3.2	50.8	Black	BES0500X2000
12.7	8.0	20.7	Black	BES0500X0813
12.7	8.0	25.4	Black	BES0500X1000
14.3	9.5	25.4	Black	BES0563X1000
15.0	10.0	25.4	Black	BES0590X1000
15.9	11.1	20.7	Black	BES0625X0813
16.7	12.7	25.4	Black	BES0656X1000
17.0	13.0	25.4	Black	BES0669X1000
17.4	11.1	25.4	Black	BES0687X1000
19.0	14.0	25.4	Black	BES0748X1000
20.0	16.0	25.4	Black	BES0787X1000
20.6	15.9	25.4	Black	BES0812X1000
23.8	18.0	25.4	Black	BES0938X1000
24.0	19.2	19.1	Black	BES0945X0750
26.0	20.0	25.4	Black	BES1024X1000
27.0	23.0	25.4	Black	BES1063X1000
28.0	24.0	25.4	Black	BES1102X1000
28.4	27.8	25.4	Black	BES1181X1000
31.0	25.0	30.0	Black	BES1220X1181
32.0	26.0	25.4	Black	BES1260x1000
34.0	27.0	25.4	Black	BES1338X1000
37.0	30.0	25.4	Black	BES1456X1000
39.0	31.0	25.4	Black	BES1535X1000
43.0	36.0	25.4	Black	BES1693X1000
45.0	37.0	25.4	Black	BES1772X1000

To Fit Tube Maximum Diameter Millimetres (a)	To Fit Tube Minimum Diameter Millimetres (b)	Length Millimetres (c)	Colour	Part Number
46.0	38.0	25.4	Black	BES1810X1000
50.0	42.0	25.4	Black	BES1968X1000
53.0	45.0	25.4	Black	BES2086X1000
56.0	48.0	25.4	Black	BES2205X1000
63.0	50.0	25.4	Black	BES2480X1000
64.0	54.0	25.4	Black	BES2520X1000
68.0	58.0	25.4	Black	BES2677X1000
75.0	61.9	34.9	Black	BES2953X1377
90.0	75.0	39.0	Black	BES3543X1535
103.0	83.0	39.0	Black	BES4055X1535
127.0	90.0	50.0	Black	BES5000X1968

Silicone Flangeless Plug

- Designed to mask threaded holes, including the top thread, without masking the surrounding area
- The tapered ribs and hollow core allow for many different holes to be masked, regardless of thread pitch
- Free samples

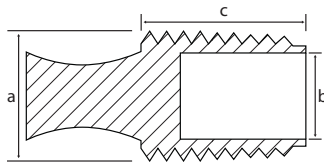

To Fit Tube Maximum Diameter Millimetres (a)	To Fit Tube Minimum Diameter Millimetres (b)	Length Millimetres (c)	Colour	Part Number
4.0	2.0	19.0	Pink	FLPS00402
6.0	4.0	25.4	Black	FLPS00604
6.0	4.0	25.4	Black	SFP31
6.0	4.0	25.4	Clear	SP133
8.0	6.0	25.4	Grey	FLPS00806
8.0	6.0	25.4	Clear	SP134
10.0	8.0	25.4	Rusty	FLPS01008
10.0	8.0	25.4	Clear	SP135
12.0	10.0	25.4	Blue	FLPS01210
14.0	12.0	25.4	Clear	FLPS01412
14.0	13.4	13.7	Clear	SP154
16.0	14.0	25.4	Grey	FLPS01614
16.0	14.0	25.4	Clear	SP138
18.0	16.0	25.4	Rusty	FLPS01816
18.0	16.0	25.4	Clear	SP139
20.0	18.0	25.4	Blue	FLPS02018
20.0	18.0	25.4	Clear	SP27
22.5	20.0	25.4	Clear	FLPS02220
22.5	20.0	25.4	Clear	SP141
24.0	22.5	25.4	Grey	FLPS02422
26.0	24.0	25.4	Rusty	FLPS02624
28.0	26.0	25.4	Blue	FLPS02826
28.6	25.4	25.4	Green	SFP19
31.8	28.6	25.4	Green	SFP21

EPDM Flangeless Plug

- Designed to mask threaded holes, including the top thread, without masking the surrounding area
- The tapered ribs and hollow core allow for many different thread holes to be masked, regardless of thread pitch
- Free samples

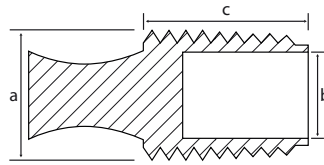

To Fit Tube Maximum Diameter Millimetres (a)	To Fit Tube Minimum Diameter Millimetres (b)	Length Millimetres (c)	Colour	Part Number
4.0	2.0	19	Black	FLPE00402
6.0	4.0	25	Black	FLPE00604
6.0	4.0	25.4	Black	HPF1
8.0	6.0	25.4	Black	FLPE00806
10.0	8.0	25.4	Black	FLPE01008
12.0	10.0	25.4	Black	FLPE01210
14.0	12.0	25.4	Black	FLPE01412
14.0	13.4	13.7	Black	SP150
16.0	14.0	25.4	Black	FLPE01614
18.0	16.0	25.4	Black	FLPE01816
20.0	18.0	25.4	Black	FLPE02018
22.5	20.0	25.4	Black	FLPE02220
24.0	22.5	25.4	Black	FLPE02422
26.0	24.0	25.4	Black	FLPE02624
28.0	26.0	25.4	Black	FLPE02826
28.6	25.4	25.4	Black	HPF13
28.6	25.4	25.4	Black	SFP20
32.0	29.0	25.4	Black	FLPE03229

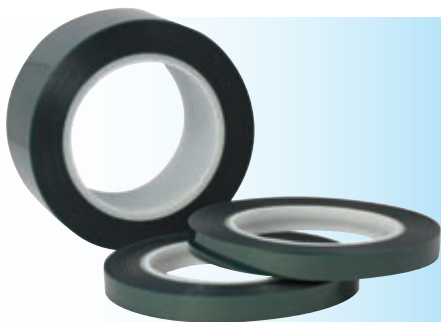

See our range of high temperature masking tapes from page 242...

Flexible Blanking Plug

- Ideal for finishing an open hole
- Effortlessly removed for easy access
- Easily cut to allow for wiring to be passed through
- Free samples

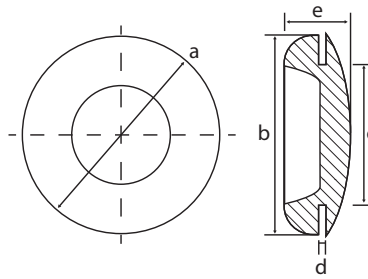

Outside Diameter Millimetres (a)	To Fit Maximum Diameter Millimetres (b)	To Fit Minimum Diameter Millimetres (c)	To Fit Thickness Millimetres (d)	Overall Height Millimetres (e)	Material	Colour	Part Number
9.3	9.3	4.7	1.6	4.6	PVC	Black	DBP42
9.3	9.3	4.7	1.6	4.6	TPR	Black	DBP43
9.5	9.5	6.4	1.6	5.0	PVC	Black	DBP44
9.5	9.5	6.4	1.6	5.0	TPR	Black	DBP45
14.5	10.6	8.0	0.8	4.0	PVC	Black	DBP46
14.5	10.6	8.0	1.6	4.5	PVC	Black	DBP47
17.0	15.5	11.5	1.6	7.0	PVC	Black	DBP51
17.5	15.9	11.9	1.2	7.1	PVC	Black	DBP52
17.7	12.8	11.2	1.6	6.2	PVC	Black	DBP49
17.7	12.8	11.2	1.6	6.2	TPR	Black	DBP50
18.7	15.5	12.7	1.6	5.6	TPR	Black	BPB12
19.0	13.1	12.0	0.8	6.5	PVC	Black	DBP53
19.0	19.0	15.9	1.6	7.1	PVC	Black	DBP60
20.0	18.4	14.9	1.3	7.0	PVC	Black	DBP56
20.0	18.4	14.9	1.3	7.0	TPR	Black	DBP57
20.0	18.5	16.3	1.3	7.0	PVC	Black	DBP61
22.0	19.0	15.5	1.6	7.5	PVC	Black	BP85
22.0	19.0	15.5	1.6	7.5	TPR	Black	DBP59
25.0	21.5	19.0	1.6	6.5	PVC	Black	DBP62
25.0	21.5	19.0	1.6	6.5	TPR	Black	DBP63
25.0	21.5	20.0	1.6	6.5	PVC	Black	DBP64
25.0	21.5	20.0	1.6	6.5	TPR	Black	DBP65
28.5	26.6	22.0	2.4	8.2	PVC	Black	DBP66
28.5	26.6	22.0	2.4	8.2	TPR	Black	DBP67
28.5	27.0	22.5	1.6	7.5	PVC	Black	BP87
30.0	27.5	24.5	2.4	8.7	PVC	Black	DBP69
30.0	27.5	24.5	2.4	8.7	TPR	Black	DBP70
32.0	28.3	25.4	1.6	9.0	PVC	Black	DBP86
32.0	28.3	25.4	2.4	9.0	PVC	Black	DBP73
38.2	35.4	32.0	3.1	7.2	PVC	Black	DBP76
38.2	35.4	32.0	3.1	7.2	TPR	Black	DBP77
38.2	35.4	31.5	1.6	7.5	PVC	Black	DBP79
38.2	35.4	31.5	1.6	7.5	TPR	Black	DBP80
38.5	28.5	25.0	0.8	4.6	PVC	Black	DBP75
43.7	43.0	38.2	1.6	8.2	PVC	Black	DBP81
43.7	43.0	38.2	1.6	8.2	TPR	Black	DBP82
57.5	52.6	51.5	1.6	12.4	PVC	Black	DBP83
57.5	52.6	51.5	1.6	12.4	TPR	Black	DBP84

Blanking Plug

- Ideal for finishing an open hole
- Can be easily removed to gain access
- Free samples

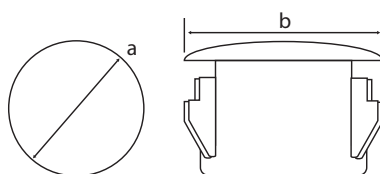

Mounting Hole Diameter Millimetres (a)	Head Diameter Millimetres (b)	Maximum Panel Thickness Millimetres	Material	Colour	Part Number
4.8	6.4	1.6	Nylon	Black	DBP124
4.8	6.4	1.6	Nylon	White	DBP158
6.4	8.0	1.6	Nylon	Black	DBP125
6.4	8.0	1.6	Nylon	White	DBP134
8.0	9.5	1.6	Nylon	Black	DBP126
8.0	9.5	1.6	Nylon	White	DBP157
9.5	12.0	3.2	Nylon	Black	DBP127
9.5	12.0	3.2	Nylon	White	DBP159
11.0	13.5	3.2	Nylon	Black	DBP189
11.0	13.5	3.2	Nylon	White	DBP160
12.7	14.6	3.2	Nylon	Black	DBP129
12.7	14.6	3.2	Nylon	White	DBP161
12.7	14.7	6.4	Nylon	Black	DBP149
12.7	14.7	6.4	Nylon	White	DBP150
14.3	16.7	3.2	Nylon	Black	DBP130
14.3	16.7	3.2	Nylon	White	DBP162
15.9	18.2	3.2	Nylon	Black	DBP131
15.9	18.2	3.2	Nylon	White	DBP163
15.9	18.2	6.4	Nylon	Black	DBP88
15.9	18.2	6.4	Nylon	White	DBP89
16.0	18.5	2.5	Nylon	Black	DBP90
16.0	18.5	2.5	Nylon	White	DBP91
17.5	20.0	3.2	Nylon	Black	DBP132
17.5	20.0	3.2	Nylon	White	DBP164
19.0	23.2	3.2	Nylon	Black	DBP133
19.0	23.2	3.2	Nylon	White	DBP165
19.1	23.4	6.4	Nylon	Black	DBP92
19.1	23.4	6.4	Nylon	White	DBP93
20.0	22.6	2.5	Nylon	Black	DBP94
20.0	22.6	2.5	Nylon	White	DBP95
20.6	22.6	3.2	Nylon	Black	DBP87
20.6	22.6	3.2	Nylon	White	DBP153
22.2	25.8	3.2	Nylon	Black	DBP135
22.2	25.8	3.2	Nylon	White	DBP166
22.2	25.8	6.4	Nylon	Black	DBP96
22.2	25.8	6.4	Nylon	White	DBP97
25.0	29.8	2.5	Nylon	Black	DBP98
25.0	29.8	2.5	Nylon	White	DBP99
25.4	30.5	3.2	Nylon	Black	DBP136
25.4	30.5	3.2	Nylon	White	DBP152
25.4	30.6	6.4	Nylon	Black	DBP100

Blanking Plug

Mounting Hole Diameter Millimetres (a)	Head Diameter Millimetres (b)	Maximum Panel Thickness Millimetres	Material	Colour	Part Number
25.4	30.6	6.4	Nylon	White	DBP101
27.8	30.6	3.2	Nylon	Black	DBP137
27.8	31.0	3.2	Nylon	White	DBP167
27.8 - 28.6	30.9	6.4	Nylon	Black	DBP102
27.8 - 28.6	30.9	6.4	Nylon	White	DBP103
30.0	33.3	3.2	Nylon	Black	DBP29
30.0	33.3	3.2	Nylon	White	VP109
30.1	33.3	3.2	Nylon	Black	DBP138
30.1	33.3	3.2	Nylon	White	DBP168
30.1	33.3	6.4	Nylon	Black	DBP104
30.1	33.3	6.4	Nylon	White	DBP105
31.7	34.9	6.4	Nylon	Black	DBP106
31.7	34.9	6.4	Nylon	White	DBP107
32	34.9	3.2	Nylon	Black	DBP139
32.0	34.9	3.2	Nylon	White	DBP155
34.9	38.1	6.4	Nylon	Black	DBP123
34.9	38.1	6.4	Nylon	White	DBP111
35.0	38.0	3.2	Nylon	Black	DBP141
35.0	38.0	3.2	Nylon	White	DBP170
38.0	42.7	3.2	Nylon	Black	DBP142
38.0	42.7	3.2	Nylon	White	DBP171
38.1	42.4	6.4	Nylon	Black	DBP112
38.1	42.4	6.4	Nylon	White	DBP113
44.5	48.4	6.4	Nylon	Black	DBP114
44.5	48.4	6.4	Nylon	White	DBP115
45.0	48.9	3.2	Nylon	Black	DBP143
45.0	48.9	3.2	Nylon	White	DBP172
45.0	55.1	6.4	Nylon	Black	DBP156
50.8	55.1	6.4	Nylon	White	DBP176
51.0	55.0	3.2	Nylon	Black	DBP144
51.0	55.0	3.2	Nylon	White	DBP173
53.2 - 54.0	60.0	6.4	Nylon	Black	DBP177
53.2 - 54.0	60.0	6.4	Nylon	White	DBP178
63.5	70.5	6.4	Nylon	Black	DBP145
63.5	70.5	6.4	Nylon	White	DBP174
64.0	69.0	6.4	Nylon	Black	DBP180
64.0	69.0	6.4	Nylon	White	DBP181
76.2	80.5	6.4	Nylon	Black	DBP151
85.7	92.9	6.4	Nylon	Black	DBP182
88.9	92.9	6.4	Nylon	Black	DBP183
101.6	105.6	6.4	Nylon	Black	DBP184
127.0	132.5	6.4	Nylon	Black	DBP185
152.4	157.9	6.4	Nylon	Black	DBP186

Panel Plug

- Ideal for finishing an open hole off
- Can be easily removed to gain access
- Material: Nylon
- Free samples

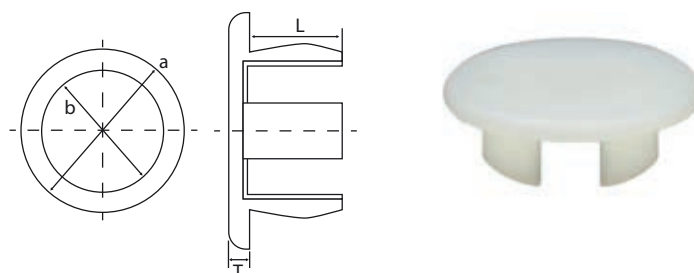

Head Diameter Millimetres (a)	To Fit Tube Internal Diameter Millimetres (b)	Length of Plug Millimetres (L)	Head Thickness Millimetres (T)	To Fit Panel Thickness Millimetres	Colour	Part Number
7.0	4.0	6.0	1.1	0.8 - 3.8	Natural	PIP23
10.4	6.4	6.0	1.1	0.8 - 3.8	White	PIP20
10.4	6.0	6.0	1.1	0.8 - 3.8	Natural	PIP24
10.4	6.0	6.0	1.1	0.8 - 3.8	White	PIP38
10.4	6.4	6.0	1.1	0.8 - 3.8	Natural	PIP25
12.0	8.0	6.0	1.2	0.8 - 3.8	Natural	PIP26
13.5	9.5	6.0	1.2	0.8 - 3.8	Natural	PIP27
14.0	10.0	6.0	1.2	0.8 - 3.9	White	PIP39
14.0	10.0	6.0	1.2	0.8 - 3.8	Natural	PIP21
16.0	12.0	6.0	1.3	0.8 - 3.8	Natural	PIP28
17.1	12.7	6.0	1.3	0.8 - 3.8	Natural	PIP29
18.7	14.0	6.0	1.4	0.8 - 3.8	Natural	PIP22
18.7	14.3	6.0	1.4	0.8 - 3.8	Natural	PIP30
20.4	15.9	6.0	1.4	0.8 - 3.8	Natural	PIP31
22.8	18.0	6.0	1.5	0.8 - 3.8	Natural	PIP32
24.0	19.1	6.0	1.5	0.8 - 3.8	Natural	PIP33
24.8	20.0	6.0	1.5	0.8 - 3.8	Natural	PIP34
27.4	22.2	6.0	1.6	0.8 - 3.8	Natural	PIP35
29.2	24.0	6.0	1.6	0.8 - 3.8	Natural	PIP36
30.6	25.4	6.0	1.6	0.8 - 3.8	Natural	PIP37

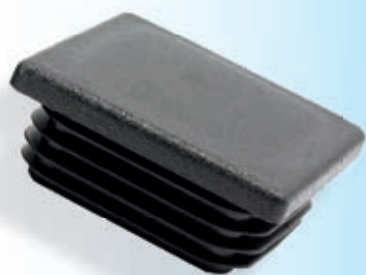

Have you considered an insert?
Go online to see the full range

Barrel Plug

- Useful general purpose plug
- Easily applied and removed
- Offers a neat and safe finish to tube ends
- Material: LDPE
- Free samples

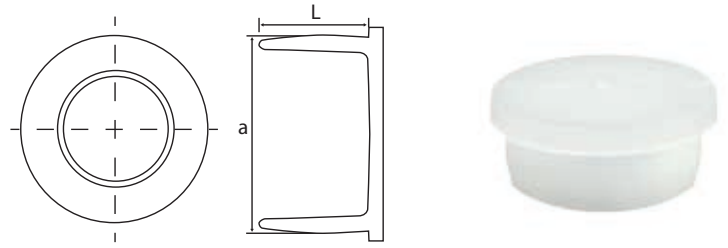

To Fit Tube Internal Diameter Millimetres (a)	Length of Plug Millimetres (L)	Colour	Part Number
2.1	7.0	Natural	VP78
2.6	4.0	Natural	VP79
2.7	6.0	Natural	VP80
3.3	6.0	Natural	VP68
4.4	5.2	Natural	VP69
4.6	5.0	Natural	VP81
5.1	6.0	Natural	VP114
5.4	7.5	Natural	VP37
6.0	7.0	Natural	VP115
6.3	4.0	Natural	VP129
6.6	5.0	Natural	VP82
7.3	6.0	Natural	VP15
7.5	4.5	Natural	VP116
8.0	7.5	Natural	VP117
8.4	6.0	Natural	VP38
8.8	8.0	Natural	VP83
9.3	4.5	Natural	VP16
9.3	6.8	Natural	VP39
9.3	9.0	Natural	VP84
10.0	4.0	Natural	VP154
10.0	4.0	Natural	VP85
10.0	9.0	Natural	VP86
10.7	5.5	Natural	VP17
10.7	9.0	Natural	VP87
11.3	5.5	Natural	VP130
11.9	7.0	Natural	VP40
12.3	7.0	Natural	VP41
12.8	7.8	Natural	VP10
13.2	8.0	Natural	VP118
13.7	8.0	Natural	VP42
14.0	7.0	Natural	VP131
14.5	5.5	Natural	VP43
14.6	9.5	Natural	VP88
15.0	7.0	Natural	VP132
15.6	8.0	Natural	VP44
15.9	8.5	Natural	VP119
16.5	7.0	Natural	VP133
16.8	9.5	Natural	VP106
17.0	8.2	Natural	VP45
17.8	9.0	Natural	VP134
18.4	8.0	Natural	VP46

To Fit Tube Internal Diameter Millimetres (a)	Length of Plug Millimetres (b)	Colour	Part Number
18.8	9.0	Natural	VP89
19.3	8.0	Natural	VP33
19.5	9.0	Natural	VP135
19.6	9.3	Natural	VP120
20.5	9.0	Natural	VP90
20.5	10.7	Natural	VP47
21.0	13.0	Natural	VP91
21.2	7.5	Natural	VP34
21.7	8.0	Natural	VP48
22.4	9.0	Natural	VP49
22.6	9.0	Natural	VP127
23.0	19.3	Natural	VP92
23.4	3.0	Natural	VP50
24.0	12.8	Natural	VP93
24.6	9.0	Natural	VP51
24.8	6.0	Natural	VP94
25.0	13.0	Natural	VP95
25.5	9.5	Natural	VP21
26.0	12.3	Natural	VP121
26.5	9.0	Natural	VP52
27.0	15.0	Natural	VP96
27.5	12.0	Natural	VP136
28.6	15.0	Natural	VP97
29.0	12.0	Natural	VP53
30.5	12.0	Natural	VP54
31.2	13.0	Natural	VP122
31.8	10.0	Natural	VP55
32.6	12.0	Natural	VP137
33.5	12.0	Natural	VP56
33.5	12.0	Natural	VP98
34.0	20.0	Natural	VP123
34.8	15.0	Natural	VP57
35.5	15.0	Natural	VP99
36.5	15.0	Natural	VP58
37.6	12.0	Natural	VP138
38.4	15.0	Natural	VP59
39.0	16.0	Natural	VP139
39.5	16.0	Natural	VP124
40.6	15.0	Natural	VP22
42.3	15.0	Natural	VP62
43.3	15.0	Natural	VP100

To Fit Tube Internal Diameter Millimetres (a)	Length of Plug Millimetres (b)	Colour	Part Number
45.3	16.0	Natural	VP125
45.8	16.0	Natural	VP126
46.0	18.0	Natural	VP23
50.5	14.0	Natural	VP101
51.5	18.0	Natural	VP11
52.5	14.0	Natural	VP102
54.1	18.0	Natural	VP140
55.3	19.5	Natural	VP103
58.0	18.0	Natural	VP63

To Fit Tube Internal Diameter Millimetres (a)	Length of Plug Millimetres (b)	Colour	Part Number
61.0	19.0	Natural	VP158
70.0	18.0	Natural	VP64
73.7	17.4	Natural	VP142
80.8	17.4	Natural	VP143
85.0	18.0	Natural	VP104
86.5	17.4	Natural	VP144
98.8	17.4	Natural	VP145
110.5	18.0	Natural	VP105
111.7	17.4	Natural	VP146

Parallel Plug

- Useful general purpose plug
- Easily applied and removed
- Offers a neat and safe finish to tube ends
- Material: LDPE
- Free samples

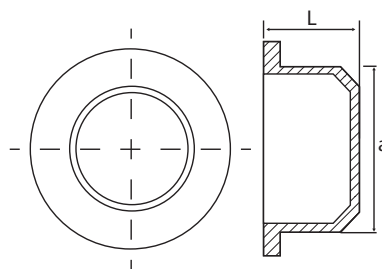

To Fit Tube Internal Diameter Millimetres (a)	Length Millimetres (L)	Colour	Part Number
2.0	3.0	Natural	PP155
2.5	3.5	Natural	PP156
3.0	4.5	Natural	PP157
3.5	4.5	Natural	PP158
4.0	5.0	Natural	PP159
4.5	5.0	Natural	PP161
5.0	6.0	Natural	PP160
5.5	6.0	Natural	PP162
6.0	6.0	Natural	PP163
6.5	7.0	Natural	PP164
7.0	6.0	Natural	PP165
7.0	6.0	Natural	PP358
7.5	5.5	Natural	PP6
8.0	7.0	Natural	PP167
8.5	7.5	Natural	PP168
9.0	6.0	Natural	PP9
9.5	6.0	Natural	PP25
10.0	6.5	Natural	PP26
10.5	8.5	Natural	PP172
11.0	8.5	Natural	PP173
11.5	8.5	Natural	PP174
12.0	6.5	Natural	PP14
12.5	6.5	Natural	PP176
13.0	6.5	Natural	PP13
13.5	6.5	Natural	PP30
14.0	10.0	Natural	PP179

To Fit Tube Internal Diameter Millimetres (a)	Length Millimetres (b)	Colour	Part Number
14.5	9.5	Natural	PP180
15.0	7.5	Natural	PP33
15.5	9.5	Natural	PP182
16.0	7.5	Natural	PP35
16.5	10.5	Natural	PP184
17.0	10.5	Natural	PP185
17.5	10.5	Natural	PP186
18.0	8.5	Natural	PP39
18.0	10.5	Natural	PP187
18.5	8.5	Natural	PP40
19.0	10.0	Natural	PP189
19.5	8.5	Natural	PP42
20.0	9.0	Natural	PP43
20.5	10.5	Natural	PP192
21.0	11.0	Natural	PP193
21.5	11.0	Natural	PP194
22.0	11.0	Natural	PP195
22.5	10.5	Natural	PP196
23.0	10.5	Natural	PP197
23.5	9.0	Natural	PP50
23.5	10.5	Natural	PP198
24.0	9.0	Natural	PP51
24.0	11.5	Natural	PP199
24.5	10.5	Natural	PP200
25.0	11.0	Natural	PP201
25.5	10.5	Natural	PP202

Parallel Plug

To Fit Tube Internal Diameter Millimetres (a)	Length Millimetres (b)	Colour	Part Number
26.0	10.5	Natural	PP203
26.5	10.5	Natural	PP204
27.0	9.5	Natural	PP205
27.5	10.5	Natural	PP206
28.0	10.5	Natural	PP207
28.5	10.0	Natural	PP208
29.0	10.0	Natural	PP56
30.0	10.0	Natural	PP57
30.5	10.0	Natural	PP212
29.5	10.5	Natural	PP210
31.0	10.5	Natural	PP213
31.5	10.0	Natural	PP58
32.0	10.5	Natural	PP215
32.5	11.0	Natural	PP59
33.0	10.5	Natural	PP217
33.5	10.5	Natural	PP218
34.0	10.5	Natural	PP219
34.5	10.5	Natural	PP220
35.0	10.5	Natural	PP221
35.5	10.5	Natural	PP222
36.0	11.0	Natural	PP223
36.5	10.5	Natural	PP224
37.0	11.0	Natural	PP225
37.5	10.5	Natural	PP226
38.0	10.5	Natural	PP227
38.5	10.5	Natural	PP228
39.0	10.5	Natural	PP229
39.5	10.7	Natural	PP230
41.0	10.5	Natural	PP232
40.0	10.5	Natural	PP231
42.0	10.5	Natural	PP233
42.0	10.5	Natural	PP77
43.0	10.7	Natural	PP234
44.0	10.5	Natural	PP235
45.0	10.6	Natural	PP236
46.0	10.0	Natural	PP237
47.0	10.0	Natural	PP61
47.0	10.5	Natural	PP238
48.0	10.5	Natural	PP239
48.5	10.5	Natural	PP240
49.0	11.0	Natural	PP241
50.0	10.0	Natural	PP242
51.0	11.0	Natural	PP243
52.0	11.0	Natural	PP244
53.0	11.0	Natural	PP245
53.5	9.5	Natural	PP246
54.0	11.0	Natural	PP247
55.0	10.0	Natural	PP248
56.0	11.5	Natural	PP249
56.5	10.5	Natural	PP250
57.0	10.0	Natural	PP251
58.0	11.0	Natural	PP252
59.0	11.0	Natural	PP253

To Fit Tube Internal Diameter Millimetres (a)	Length Millimetres (b)	Colour	Part Number
60.0	11.0	Natural	PP254
60.0	11.0	Natural	PP108
61.0	11.0	Natural	PP255
62.0	11.0	Natural	PP256
63.0	9.5	Natural	PP257
63.5	10.5	Natural	PP258
64.0	9.5	Natural	PP259
65.0	10.0	Natural	PP260
66.0	10.0	Natural	PP261
67.0	10.0	Natural	PP262
68.0	11.0	Natural	PP263
69.0	10.5	Natural	PP264
70.0	11.0	Natural	PP265
71.0	11.0	Natural	PP266
71.5	10.5	Natural	PP267
72.0	12.0	Natural	PP268
73.0	9.5	Natural	PP269
74.0	10.5	Natural	PP270
75.0	9.5	Natural	PP271
76.0	10.5	Natural	PP272
77.0	9.5	Natural	PP273
78.0	10.5	Natural	PP274
79.0	9.6	Natural	PP275
80.0	9.5	Natural	PP276
81.0	9.5	Natural	PP277
82.0	9.5	Natural	PP278
83.0	9.5	Natural	PP279
84.0	10.0	Natural	PP280
84.5	8.0	Natural	PP281
85.0	9.5	Natural	PP282
86.0	9.5	Natural	PP283
86.5	10.0	Natural	PP284
87.0	9.5	Natural	PP285
88.0	9.5	Natural	PP286
89.0	9.5	Natural	PP287
90.0	10.0	Natural	PP288
91.0	9.5	Natural	PP289
92.0	9.5	Natural	PP290
93.0	9.5	Natural	PP291
94.0	9.5	Natural	PP292
95.0	9.0	Natural	PP293
96.0	9.5	Natural	PP294
97.0	9.5	Natural	PP295
98.0	10.0	Natural	PP296
99.0	9.5	Natural	PP297
100.0	10.5	Natural	PP298
101.0	10.5	Natural	PP299
102.0	10.5	Natural	PP300
103.0	11.0	Natural	PP301
104.0	11.0	Natural	PP302
105.0	10.5	Natural	PP303
106.0	10.5	Natural	PP304
107.0	10.5	Natural	PP305

To Fit Tube Internal Diameter Millimetres (a)	Length Millimetres (b)	Colour	Part Number
108.0	10.5	Natural	PP306
110.0	12.5	Natural	PP307
111.0	12.7	Natural	PP329
112.0	10.5	Natural	PP308
115.0	12.0	Natural	PP309
121.0	12.0	Natural	PP310
125.0	13.5	Natural	PP311
130.0	13.5	Natural	PP312
132.0	13.0	Natural	PP313
140.0	13.5	Natural	PP314
150.0	14.5	Natural	PP315
152.0	15.0	Natural	PP316

To Fit Tube Internal Diameter Millimetres (a)	Length Millimetres (b)	Colour	Part Number
160.0	14.0	Natural	PP317
167.0	17.5	Natural	PP318
180.0	14.5	Natural	PP319
184.0	16.0	Natural	PP320
186.0	16.0	Natural	PP321
200.0	14.0	Natural	PP322
208.0	15.0	Natural	PP323
233.0	16.0	Natural	PP324
250.0	14.5	Natural	PP325
261.0	16.0	Natural	PP326
285.0	18.0	Natural	PP327
311.0	18.0	Natural	PP328

Snap Fit Plug

- One plug will cover many different diameters
- Flexible fins for easy application in addition to a convenient tab for easy removal
- Single turn gives an extra tight fit
- Free samples

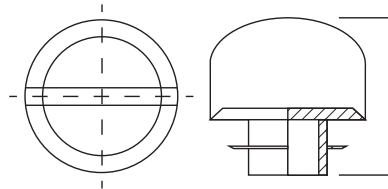

To Fit Thread Size Metric	Length Millimetres (L)	Material	Colour	Part Number
M12 - M14	5.8	LDPE	Yellow	TP413
M16	5.0	LDPE	Red	TP295
M16 - M18	6.0	LDPE	Yellow	TP414
M18	7.0	LDPE	Red	TP410
M20	9.0	LDPE	Red	TP279
M20 - M22	7.9	LDPE	Yellow	TP415
M22	7.0	LDPE	Red	TP298
M22	8.0	LDPE	Yellow	TP416
M24	9.0	LDPE	Red	TP411
M24	8.9	LDPE	Yellow	TP417
M25	7.0	LDPE	Red	TP334
M27	8.8	LDPE	Yellow	TP418
M28	9.0	LDPE	Red	TP412
M28	9.0	LDPE	Yellow	TP419
M30	9.0	LDPE	Yellow	TP420
M36	10.0	LDPE	Yellow	TP421
M40 - M42	7.0	LDPE	Red	TP346

Flexible Plug

- One plug will cover many different diameters
- Push fit design for easy application
- Available with or without a vent hole
- Free samples

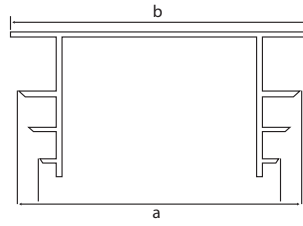

To Fit Tube Diameter Range Millimetres (a)	Flange Diameter Millimetres (b)	Vent Hole	Material	Colour	Part Number
14.0 - 19.0	21.0	Yes	LLDPE	Blue	FXP33
14.0 - 19.0	25.0	No	LLDPE	Blue	FXP1
18.0 - 25.0	28.3	No	LLDPE	Blue	FXP2
18.0 - 25.0	24.3	Yes	LLDPE	Blue	FXP20
24.0 - 29.0	33.2	No	LLDPE	Blue	FXP3
24.0 - 29.0	29.2	Yes	LLDPE	Blue	FXP21
28.0 - 37.0	41.3	No	LLDPE	Blue	FXP4
28.0 - 37.0	37.3	Yes	LLDPE	Blue	FXP22
36.0 - 42.0	45.5	No	LLDPE	Blue	FXP5
36.0 - 42.0	41.5	Yes	LLDPE	Blue	FXP23
42.0 - 50.0	53.5	No	LLDPE	Blue	FXP6
42.0 - 50.0	49.5	Yes	LLDPE	Blue	FXP24
49.0 - 57.0	56.0	No	LLDPE	Blue	FXP7
55.0 - 63.0	62.5	Yes	LLDPE	Blue	FXP8
62.0 - 69.0	68.5	Yes	LLDPE	Blue	FXP9
69.0 - 75.0	79.5	No	LLDPE	Blue	FXP10
69.0 - 75.0	75.5	Yes	LLDPE	Blue	FXP25
73.0 - 81.0	84.0	Yes	LLDPE	Blue	FXP11
82.0 - 88.0	87.9	Yes	LLDPE	Blue	FXP12
85.0 - 95.0	94.5	Yes	LLDPE	Blue	FXP13
93.0 - 101.0	100.0	Yes	LLDPE	Blue	FXP14
98.0 - 107.0	106.5	Yes	LLDPE	Blue	FXP15
90.0 - 110.0	113.0	Yes	LLDPE	Blue	FXP16
97.0 - 117.0	119.0	Yes	LLDPE	Blue	FXP17
102.0 - 123.0	125.0	Yes	LLDPE	Blue	FXP18
110.0 - 129.0	131.5	Yes	LLDPE	Blue	FXP19
113.0 - 133.0	138.5	Yes	LLDPE	Blue	FXP26
126.0 - 144.0	145.0	Yes	LLDPE	Blue	FXP27
132.0 - 148.0	151.0	Yes	LLDPE	Blue	FXP28
139.0 - 154.0	157.0	Yes	LLDPE	Blue	FXP29
145.0 - 161.0	163.0	Yes	LLDPE	Blue	FXP30
145.0 - 161.0	163.0	Yes	LLDPE	Blue	FXP30
157.0 - 175.0	177.0	Yes	LLDPE	Blue	FXP32
298.0 - 301.0	314.0	Yes	LDPE	Yellow	FXP34

Washer Plug

- Tapered design for easy fitting
- Washer masks grounding area around holes
- One plug can be used to plug two different diameters
- Second plug can be used as a handle
- Material: Silicone
- Free samples

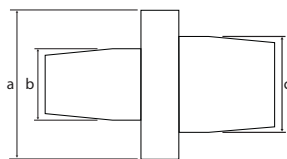

Washer Diameter Millimetres (a)	Small Diameter Millimetres (b)	Large Diameter Millimetres (c)	Part Number
6.4	2.6	3.3	WP103-250-130
6.4	3.3	3.6	WP130-250-140
6.4	3.3	5.1	WP130-250-200
6.4	3.6	4.6	WP140-250-180
6.4	3.9	5.1	WP155-250-200
6.4	3.9	6.0	WP155-250-238
6.4	4.6	4.6	WP180-250-180
6.4	5.1	6.0	WP200-250-238
7.9	3.3	3.9	WP130-312-155
7.9	3.9	6.0	WP155-312-238
7.9	5.1	6.0	WP200-312-238
7.9	5.1	7.0	WP200-312-275
8.9	4.6	5.7	WP180-350-225
9.5	3.6	5.1	WP140-375-200
9.5	3.9	6.0	WP155-375-238
9.5	4.6	5.1	WP180-375-200
9.5	5.1	7.0	WP200-375-275
9.5	5.3	7.0	WP209-375-275
9.5	6.0	6.4	WP238-375-250
9.5	7.0	9.5	WP275-375-375
12.7	3.3	9.5	WP130-500-375
12.7	3.6	4.6	WP140-500-180
12.7	3.9	9.9	WP155-500-390
12.7	4.6	5.1	WP180-500-200
12.7	4.6	6.0	WP180-500-238
12.7	6.0	6.4	WP238-500-250
12.7	7.0	9.5	WP275-500-375
12.7	8.9	10.7	WP350-500-420
12.7	9.5	11.6	WP375-500-455
12.7	9.9	11.6	WP390-500-455
15.9	3.6	6.4	WP140-625-250
15.9	8.8	10.5	WP346-625-413
18.2	5.5	7.1	WP218-716-281
20.0	6.4	9.5	WP250-787-375
20.0	8.4	8.4	WP331-787-331
20.0	9.5	13.0	WP375-787-512
20.0	14.0	14.0	WP551-787-551
20.0	14.0	17.5	WP551-787-689
24.0	18.0	14.0	WP551-944-708
30.0	6.7	13.1	WP265-1180-515
30.0	6.7	16.3	WP265-1180-640

Weld Nut Pull Plug

- Washer conforms to irregular surfaces and masks off countersinks and lead-in threads
- Pull tab allows for a larger diameter plug to be pulled into place for a tight seal
- Material: Silicone
- Free samples

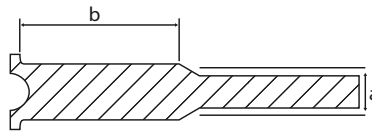

Plug Diameter Millimetres (a)	Plug Length Millimetres (b)	Colour	Part Number
4.4	25.4	Red	WPP0173
5.5	25.4	Blue	WPP0217
5.7	25.4	Grey	WPP0224
7.2	25.4	Yellow	WPP0283
8.4	25.4	Orange	WPP0331
8.8	25.4	Pink	WPP0346
10.5	25.4	Green	WPP0413
11.2	25.4	Purple	WPP0439
12.4	25.4	White	WPP0490
13.2	25.4	Grey	WPP0518
13.8	25.4	Rusty	WPP0545
14.7	25.4	Red	WPP0580

**FREE samples available -
call now on 01634 686504
to get your project started**



Silicone Pull Plug

- When pulled through a hole the larger diameter compresses providing a tight seal
- The bevelled neck and smaller pull-tab diameter makes fitting easier
- Free samples

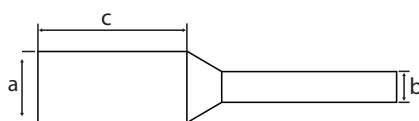

To Fit Tube Maximum Diameter Millimetres (a)	To Fit Tube Minimum Diameter Millimetres (b)	Length Millimetres (c)	Colour	Part Number
1.9	1.2	15.9	Green	SPP0073X0625
2.3	1.3	25.4	Yellow	SPP0091X1000
2.3	1.6	15.9	Yellow	SPP0091X0625
2.4	1.6	15.8	Grey	SPP0093X0625
2.7	1.8	25.4	Blue	SPP0105X1000
2.8	1.6	15.9	Red	SPP0109X0625
2.8	1.6	25.4	Red	SPP0109X1000
3.0	2.1	25.4	Clear	SPP0118X1000
3.2	2.1	15.9	White	SPP0125X0625
3.3	2.1	15.9	Pink	SPP0130X0625
3.3	2.1	25.4	Pink	SPP0130X1000N
3.3	2.1	25.4	Clear	SPP0130X1000
3.6	2.1	15.9	Green	SPP0140X0625
3.7	2.4	31.8	Black	SPP0145X1250
3.9	2.1	15.9	Yellow	SPP0154X0625
4.0	2.1	15.9	Grey	SPP0156X0625
4.0	2.1	15.9	Clear	SPP0156X0625
4.0	2.4	25.4	Orange	SPP0158X1000
4.0	2.4	31.8	Grey	SPP0156X1250
4.0	2.4	38.1	Orange	SPP0158X1500
4.1	2.4	15.9	Blue	SPP0162X0625
4.1	3.0	19.8	Clear	SPP0160X0780C
4.4	3.1	31.8	Purple	SPP0175X1250
4.7	2.8	15.9	Red	SPP0187X0625
4.8	3.6	25.4	Yellow	SPP0190X1250
5.0	2.5	25.4	Rusty	SPP0197X1000XL
5.0	2.8	15.9	White	SPP0195X0625
5.0	2.8	25.4	Rusty	SPP0197X1000
5.0	2.8	31.8	White	SPP0195X1250
5.5	2.8	25.4	Clear	SPP0218X1000
5.7	3.0	30.0	Pink	SPP0225X1181
5.7	3.2	25.4	Pink	SPP0225X1000
6.0	4.2	31.8	Orange	SPP0236X1250
6.0	4.5	10.2	Orange	SPP0236X0400
6.2	4.3	31.8	Purple	SPP0244X1250
6.5	3.3	25.4	Green	SPP0257X1000
6.7	4.7	31.8	Grey	SPP0265X1250
7.0	3.3	24.1	Yellow	SPP0275X0950L
7.0	3.3	24.1	Clear	SPP0275X0950C
7.1	3.5	25.4	Red	SPP0281X1000
7.9	3.7	25.4	Grey	SPP0312X1000

To Fit Tube Maximum Diameter Millimetres (a)	To Fit Tube Minimum Diameter Millimetres (b)	Length Millimetres (c)	Colour	Part Number
7.9	4.7	31.8	Grey	SPP0312X1250
8.4	6.4	28.6	Blue	SPP0332X1125
8.5	4.0	25.4	White	SPP0335X1000
8.9	4.0	22.9	Clear	SPP0350X0900
9.4	4.7	11.5	Clear	SPP0370X0454
9.5	4.0	25.4	Yellow	SPP0375X1000
9.9	4.0	25.4	Red	SPP0388X1000
10.2	4.0	25.4	Clear	SPP0400X1000XS
10.2	4.0	25.4	Clear	SPP0400X1000
10.5	4.0	25.4	Green	SPP0414X1000
11.1	7.8	31.8	Rusty	SPP0437X1250
11.2	4.0	25.4	Yellow	SPP0440X1000
11.2	4.0	50.8	Black	SPP0440X2000
11.3	6.5	25.4	Grey	SPP0445X1000
11.9	6.4	31.8	Blue	SPP0468X1250
12.7	6.4	25.4	White	SPP0500X1000
13.0	6.4	25.4	Clear	SPP0510X1000
13.5	6.4	25.4	Pink	SPP0530X1000
14.0	6.4	30.0	Clear	SPP0551X1181
14.7	8.0	38.1	Rusty	SPP0580X1500
15.0	6.4	25.4	Red	SPP0590X1000
15.5	6.4	25.4	Yellow	SPP0612X1000
16.3	9.5	25.4	Grey	SPP0640X1000
16.3	9.5	45.0	Clear	SPP0640X1772
17.8	9.4	38.1	Blue	SPP0700X1500
17.8	9.5	31.8	Blue	SPP0700X1250
18.5	8.0	25.4	White	SPP0729X1000
18.5	9.8	38.1	White	SPP0729X1500
18.8	9.2	48.0	Clear	SPP0740X1890
19.6	9.5	28.6	Clear	SPP0770X1125
19.6	10.4	38.1	Clear	SPP0770X1500
20.3	10.2	16.5	Clear	SPP0798X0650
20.5	8.0	25.4	Pink	SPP0809X1000
22.8	9.5	25.4	Green	SPP0896X1000
25.9	9.5	31.8	Yellow	SPP1020X1250

Did you know we also do products such as *castors & wheels?*

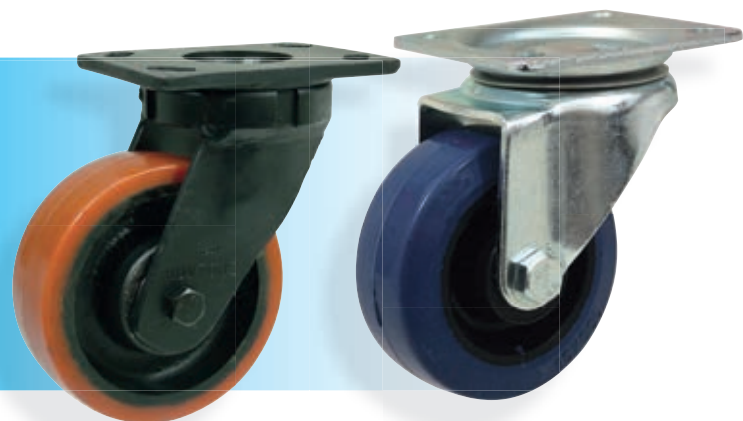

EPDM Pull Plug

- When pulled through a hole the larger diameter compresses providing a tight seal
- The bevelled neck and smaller pull-tab diameter makes fitting easier
- Free samples

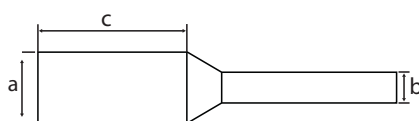

To Fit Tube Maximum Diameter Millimetres (a)	To Fit Tube Minimum Diameter Millimetres (b)	Length Millimetres (c)	Colour	Part Number
2.4	1.6	15.9	Black	EPP0093X0625
3.0	2.1	25.4	Black	EPP66
3.0	2.1	25.4	Black	EPP0118X1000
3.2	2.1	15.9	Black	EPP49
3.3	2.1	15.9	Black	EPP0130X0625
3.9	2.1	15.9	Black	EPP0154X0625
4.0	2.1	15.9	Black	EPP0156X0625
4.1	2.4	15.9	Black	EPP0162X0625
4.1	2.4	25.4	Black	EPP50
4.7	2.8	15.9	Black	EPP0187X0625
5.0	2.8	15.9	Black	EPP0195X0625
5.0	2.8	25.4	Black	EPP51
5.7	3.2	25.4	Black	EPP0225X1000
6.5	3.3	25.4	Black	EPP52
7.0	3.0	24.1	Black	EPP0275X0950
7.1	3.5	25.4	Black	EPP0281X1000
7.9	3.7	25.4	Black	EPP0312X1000
8.5	4.0	25.4	Black	EPP0335X1000
8.5	4.0	25.4	Black	EPP54
8.9	4.0	22.9	Black	EPP0350X0900
9.9	4.0	25.4	Black	EPP55
9.9	4.0	25.4	Black	EPP0388X1000
10.2	4.0	25.4	Black	EPP0400X1000
10.5	4.0	25.4	Black	EPP56
11.2	4.2	25.4	Black	EPP0440X1000
11.3	6.5	25.4	Black	EPP0445X1000
11.9	6.4	25.4	Black	EPP57
11.9	6.4	31.8	Black	EPP0468X1250
13.0	9.5	25.4	Black	EPP58
13.5	9.5	25.4	Black	EPP59
15.5	6.4	25.4	Black	EPP60
15.5	9.5	25.4	Black	EPP67
16.3	9.5	25.4	Black	EPP61
17.8	9.5	25.4	Black	EPP62
18.5	8.0	25.4	Black	EPP63
19.6	9.5	25.4	Black	EPP64
22.8	9.5	25.4	Black	EPP65
25.9	9.5	31.8	Black	EPP1020X1250

Centre Pull Plug

- Traditional plug with the added benefit of a pull tab making fitting and removal easier than normal
- Flexible material provides a better seal against uneven surfaces
- Free samples

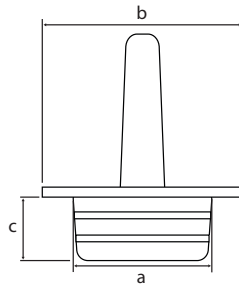

To Fit Thread Size Millimetres	To Fit Tube Maximum Diameter Millimetres (a)	Flange Diameter Millimetres (b)	Plug Length Millimetres (c)	Material	Colour	Part Number
M10	9.5	17.5	9.0	TPR	Black	Pup14
M12	11.5	19.5	8.0	TPR	Black	Pup2
M14	12.8	21.5	10.0	TPR	Black	Pup3
M16	15.2	23.5	10.0	TPR	Black	Pup6

Retaining Plug

- The additional plastic strap helps to prevent the plug being lost
- Flexible rubber material makes adjusting the plug easy
- Free samples

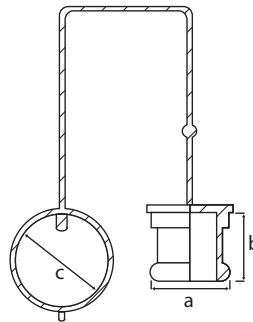

Plug Internal Diameter Millimetres (a)	Plug Length Millimetres (b)	Ring Internal Diameter Millimetres (c)	Strap Length Millimetres	Colour	Part Number
12.7	10.0	20.0	220.0	Red	RTP6
12.7	10.0	20.0	220.0	Black	RTP22
12.7	10.0	20.0	220.0	Blue	RTP23
12.7	10.0	20.0	220.0	Green	RTP24
15.5	10.0	23.0	220.0	Red	RTP11
15.5	10.0	23.0	220.0	Black	RTP25
15.5	10.0	23.0	220.0	Blue	RTP26
15.5	10.0	23.0	220.0	Green	RTP27
16.0	10.0	23.0	220.0	Red	RTP1
16.0	10.0	23.0	220.0	Black	RTP28
16.0	10.0	23.0	220.0	Blue	RTP16
16.0	10.0	23.0	220.0	Green	RTP29
18.0	12.0	23.0	220.0	Red	RTP7
18.0	12.0	23.0	220.0	Black	RTP30
18.0	12.0	23.0	220.0	Blue	RTP31
18.0	12.0	23.0	220.0	Green	RTP32
20.0	13.0	23.0	220.0	Red	RTP12
20.0	13.0	23.0	220.0	Black	RTP33
20.0	13.0	23.0	220.0	Blue	RTP34

Plug Internal Diameter Millimetres (a)	Plug Length Millimetres (b)	Ring Internal Diameter Millimetres (c)	Strap Length Millimetres	Colour	Part Number
12.7	10.0	20.0	220.0	Red	RTP6
12.7	10.0	20.0	220.0	Black	RTP22
12.7	10.0	20.0	220.0	Blue	RTP23
12.7	10.0	20.0	220.0	Green	RTP24
15.5	10.0	23.0	220.0	Red	RTP11
15.5	10.0	23.0	220.0	Black	RTP25
15.5	10.0	23.0	220.0	Blue	RTP26
15.5	10.0	23.0	220.0	Green	RTP27
16.0	10.0	23.0	220.0	Red	RTP1
16.0	10.0	23.0	220.0	Black	RTP28
16.0	10.0	23.0	220.0	Blue	RTP16
16.0	10.0	23.0	220.0	Green	RTP29
18.0	12.0	23.0	220.0	Red	RTP7
18.0	12.0	23.0	220.0	Black	RTP30
18.0	12.0	23.0	220.0	Blue	RTP31
18.0	12.0	23.0	220.0	Green	RTP32
20.0	13.0	23.0	220.0	Red	RTP12
20.0	13.0	23.0	220.0	Black	RTP33
20.0	13.0	23.0	220.0	Blue	RTP34

Collar Plug

- Self tapping design allows it to conform to a range of different thread shapes
- Ribs on the open end provide an increased level of grip
- Extremely durable with an extra thick wall
- Free samples

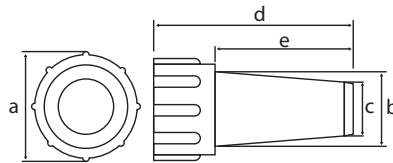

To Fit Thread Size Millimetres	Outside Diameter Millimetres (a)	To Fit Tube Maximum Diameter Millimetres (b)	To Fit Tube Minimum Diameter Millimetres (c)	Overall Length Millimetres (d)	Plug Length Millimetres (e)	Part Number
M2	8.0	2.0	1.3	14.5	7.5	COLP01
M3	8.0	3.0	2.2	20.0	12.0	COLP02
M4	8.0	3.9	2.9	22.5	15.0	COLP03
M5	9.0	5.0	3.7	27.5	17.5	COLP04
M6	10.0	5.8	4.4	27.5	17.5	COLP05
M7	11.0	6.5	5.2	27.5	17.5	COLP06
M8	14.0	7.5	6.2	27.5	17.5	COLP07
M9	14.0	8.5	6.8	27.5	17.5	COLP08
M10	14.0	8.5	6.8	27.5	17.5	COLP09
M12	18.0	11.0	9.6	30.5	20.5	COLP10

Inserts Product Information:

Our range of plastic tube inserts offer an attractive and cost effective way of closing off tubes and box section. Often used instead of time consuming welding processes, our standard range of inserts come in all shapes and sizes to match the metal most commonly used by our customers. Threaded versions allow for the easy installation of Adjustable Feet or Castors. Our extensive range of Tube Connectors offer a quick, simple way of joining box section together to construct framework.

As a manufacturer we offer custom made inserts to suit specific applications and with a dedicated point of contact we make sure that our customers are supported throughout the process.

Our sales team are on hand to answer your questions and to help get your project started. Call now on **01634 686504** to request free samples of our products or for technical advice.



Call now on 01634 686504

Inserts Product Index

Quick Find Index.....	6
Round Insert 10-25mm	94
Round Insert 25-50mm	95
Round Insert 50-75mm	97
Round Insert 75-100mm	97
Round Insert 100mm +	98
Round Thick Base Insert	99
Round Wide Base Insert	99
Chrome Finished Round Insert	100
Round Threaded Insert.....	101
Round Angle Base Insert	102
Felt Based Round Angle Insert.....	103
Round Domed Top Insert.....	104
Round Metal Insert.....	104
Threaded Round Metal Insert	105
Square Insert 10-50mm.....	106
Square Insert 50mm +	107
Chrome Finished Square Insert	108
Square Threaded Insert.....	109
Square Angle Base Insert.....	110
Square Domed Top Insert.....	110
Square Metal Insert.....	111
Threaded Square Metal Insert.....	111
Rectangular Insert from 18 x 12mm.....	112
Rectangular Insert from 55 x 34mm.....	113
Chrome Finished Rectangular Insert	115
Rectangular Threaded Insert	115
Oval Insert	116
Chrome Finished Oval Insert	116
Garment Rail Insert	117
Square Tube Connectors.....	117
Square Hinged Tube Connectors	124

* The photos / line drawings in this brochure are representative of the product & are subject to change. Please take advantage of our free sample system to ensure you get the correct part.

Round Insert 10-25mm

- Offers a neat & safe finish to tube ends
- Prevents dirt & dust ingress
- Push in application for tight fit
- Various sizes & colours available
- Material: Polyethylene
- Free samples

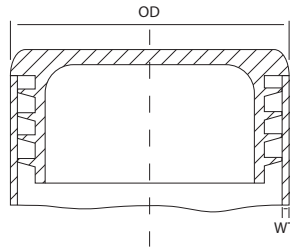

More colours available, see page 265

To Fit Tube Outside Diameter Millimetres (OD)	Tube Wall Thickness Millimetres (WT)	Part Number			
		Black	White	Grey	Silver Grey
10.0	0.8-1.5	Rti250	Rti510	Rti511	Rti512
12.0	0.8-2.0	Rti251	Rti513	Rti514	Rti515
12.0	2.5-3.0	Rti252	Rti516	Rti517	Rti518
12.7	0.8-2.4	Rti1336	Rti1393	Rti1394	Rti1395
13.0	0.8-2.0	Rti253	Rti519	Rti520	Rti521
13.0	2.0-2.5	Rti254	Rti522	Rti523	Rti524
13.0	3.0-3.5	Rti220	Rti525	Rti225	Rti526
14.0	0.8-2.0	Rti255	Rti527	Rti528	Rti529
14.0	2.0-2.5	Rti256	Rti530	Rti531	Rti532
14.0	2.5-3.0	Rti257	Rti533	Rti534	Rti535
14.0	3.5-4.0	Rti258	Rti536	Rti537	Rti538
15.0	0.8-2.0	Rti259	Rti539	Rti540	Rti541
15.0	2.0-2.5	Rti260	Rti542	Rti543	Rti544
15.0	2.5-3.0	Rti261	Rti545	Rti546	Rti547
15.0	3.0-3.5	Rti262	Rti548	Rti549	Rti550
15.0	4.0-4.5	Rti263	Rti551	Rti552	Rti553
15.88	1.0-2.0	Ti40	Rti966	Rti219	Rti967
16.0	0.8-2.0	Rti474	Rti554	Rti555	Rti556
16.0	2.0-2.5	Rti479	Rti557	Rti558	Rti559
18.0	0.25-1.5	Rti480	Rti560	Rti561	Rti562
18.0	0.8-2.5	Rti563	Rti564	Rti232	Rti565
18.0	2.5-3.0	Rti481	Rti566	Rti567	Rti568
18.0	3.0-3.5	Rti482	Rti569	Rti570	Rti571
19.0	0.8-2.5	Rti215	Rti572	Rti573	Rti574
19.05	1.0-2.0	Ti52	Rti953	Rti214	Rti954
20.0	0.8-2.5	Rti233	Rti1396	Rti576	Rti577
20.0	3.5-4.0	Rti217	Rti578	Rti579	Rti580
21.0	0.8-2.5	Rti236	Rti581	Rti582	Rti583
21.0	2.5-3.0	Rti238	Rti587	Rti588	Rti589
22.0	0.5-1.0	Rti483	Rti590	Rti591	Rti592
22.0	0.8-3.0	Rti593	Rti594	Rti595	Rti596
22.0	1.8-3.5	Rti1107	Rti597	Rti598	Rti599
22.0	4.5-5.0	Rti218	Rti600	Rti601	Rti602
22.23	1.0-2.0	Ti6	Rti955	Rti956	Rti957
23.0	0.8-2.5	Rti484	Rti603	Rti604	Rti605
23.0	2.5-3.0	Rti485	Rti606	Rti607	Rti608
23.0	3.0-3.5	Rti486	Rti609	Rti610	Rti611
23.0	3.5-4.0	Rti487	Rti612	Rti613	Rti614
24.0	1.0-2.5	Rti488	Rti615	Rti616	Rti617
24.0	2.5-3.0	Rti489	Rti618	Rti619	Rti620

To Fit Tube Outside Diameter Millimetres (OD)	Tube Wall Thickness Millimetres (WT)	Part Number			
		Black	White	Grey	Silver Grey
24.0	3.0-3.5	Rti490	Rti621	Rti622	Rti623
24.0	3.5-4.0	Rti491	Rti624	Rti625	Rti626
24.0	4.0-4.5	Rti492	Rti627	Rti628	Rti629
25.0	0.5-1.0	Rti493	Rti630	Rti631	Rti632
25.0	1.0-3.0	Rti127	Rti633	Rti634	Rti635
25.0	3.0-3.5	Rti129	Rti1397	Rti637	Rti638
25.0	3.5-4.0	Rti130	Rti639	Rti640	Rti641
25.0	4.0-4.5	Rti131	Rti642	Rti643	Rti644
25.0	4.5-5.0	Rti132	Rti645	Rti646	Rti647
25.0	6.0-6.5	Rti133	Rti648	Rti649	Rti650

Round Insert 25-50mm

- Offers a neat & safe finish to tube ends
- Prevents dirt & dust ingress
- Push in application for tight fit
- Various sizes & colours available
- Material: Polyethylene
- Free samples

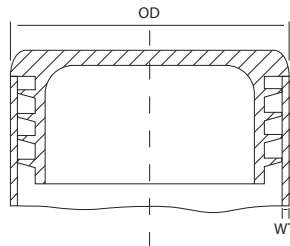

More colours available, see page 265

To Fit Tube Outside Diameter Millimetres (OD)	Tube Wall Thickness Millimetres (WT)	Part Number			
		Black	White	Grey	Silver Grey
25.0	0.5-1.0	Rti493	Rti630	Rti631	Rti632
25.0	1.0-3.0	Rti127	Rti633	Rti634	Rti635
25.0	3.0-5.0	Rti1343	Rti1398	Rti1139	Rti1400
25.0	6.0-6.5	Rti133	Rti648	Rti649	Rti650
25.4	1.0-2.0	Ti11	Rti962	Rti958	Rti959
25.4	1.2-3.2	Rti1334	Rti1290	Rti1291	Rti1292
25.4	2.0-3.0	Ti9	Rti1401	Rti960	Rti961
26.0	1.0-3.0	Rti398	Rti651	Rti652	Rti653
27.0	1.0-3.0	Rti399	Rti654	Rti655	Rti656
28.0	0.8-2.5	Rti400	Rti657	Rti658	Rti659
28.0	2.5-3.0	Rti401	Rti664	Rti665	Rti666
28.0	3.0-3.5	Rti402	Rti667	Rti668	Rti669
30.0	0.8-2.5	Rti403	Rti670	Rti671	Rti672
30.0	2.5-4.5	Rti235	Rti673	Rti674	Rti675
32.0	0.8-2.5	Rti404	Rti676	Rti677	Rti678
32.0	2.5-4.5	Rti405	Rti679	Rti680	Rti681
32.0	3.5-5.5	Rti406	Rti682	Rti683	Rti684
34.0	0.5-1.0	Rti407	Rti685	Rti686	Rti687
34.0	1.0-3.0	Rti408	Rti688	Rti689	Rti690
34.0	3.0-3.5	Ti51	Rti691	Rti692	Rti693
34.0	3.5-4.0	Rti409	Rti694	Rti695	Rti696
34.0	5.0-5.5	Rti410	Rti697	Rti698	Rti699

Round Insert 25-50mm

To Fit Tube Outside Diameter Millimetres (OD)	Tube Wall Thickness Millimetres (WT)	Part Number			
		Black	White	Grey	Silver Grey
34.0	5.5-6.0	Rti411	Rti700	Rti701	Rti702
34.0	6.0-6.5	Rti412	Rti703	Rti704	Rti705
35.0	0.5-1.0	Rti413	Rti706	Rti707	Rti708
35.0	1.0-3.0	Rti414	Rti709	Rti710	Rti711
35.0	2.5-4.5	Rti475	Rti712	Rti713	Rti714
35.0	5.0-5.5	Rti416	Rti718	Rti719	Rti720
35.0	5.5-6.0	Rti417	Rti721	Rti722	Rti723
35.0	6.0-6.5	Rti418	Rti724	Rti725	Rti726
35.0	6.5-7.0	Rti419	Rti727	Rti728	Rti729
36.0	0.5-1.0	Rti420	Rti730	Rti731	Rti732
36.0	1.0-3.0	Rti421	Rti733	Rti734	Rti735
36.0	3.5-4.0	Rti422	Rti736	Rti737	Rti738
36.0	4.0-4.5	Rti423	Rti739	Rti740	Rti741
36.0	4.5-5.0	Rti424	Rti742	Rti743	Rti744
36.0	5.5-6.0	Rti425	Rti745	Rti746	Rti747
36.0	6.0-6.5	Rti426	Rti748	Rti749	Rti750
36.0	6.5-7.0	Rti427	Rti751	Rti752	Rti753
37.0	1.0-3.0	Rti428	Rti754	Rti755	Rti756
37.0	3.0-3.5	Rti429	Rti757	Rti758	Rti759
37.0	4.0-4.5	Rti430	Rti760	Rti761	Rti762
37.0	4.5-5.0	Rti431	Rti763	Rti764	Rti765
37.0	5.0-5.5	Rti432	Rti766	Rti767	Rti768
38.0	0.5-1.0	Rti433	Rti769	Rti770	Rti771
38.0	1.0-3.5	Rti434	Rti1403	Rti773	Rti774
38.0	3.0-5.0	Rti222	Rti775	Rti776	Rti777
38.0	5.0-5.5	Rti435	Rti778	Rti779	Rti780
38.0	5.5-6.0	Rti436	Rti781	Rti782	Rti783
38.0	6.5-7.0	Rti437	Rti784	Rti785	Rti786
38.1	1.0-2.0	Ti39	Rti1434	Rti1435	Rti1436
40.0	0.5-1.0	Rti438	Rti787	Rti788	Rti789
40.0	1.0-3.0	Rti439	Rti1436	Rti791	Rti792
40.0	3.0-5.0	Rti1157	Rti1158	Rti1159	Rti1160
40.0	3.0-3.5	Rti440	Rti793	Rti794	Rti795
40.0	3.5-4.0	Rti441	Rti796	Rti797	Rti798
40.0	4.0-4.5	Rti442	Rti802	Rti803	Rti804
40.0	4.5-5.0	Rti443	Rti805	Rti806	Rti807
40.0	5.5-6.0	Rti444	Rti808	Rti809	Rti810
40.0	6.0-6.5	Rti445	Rti811	Rti812	Rti813
41.3	0.8-2.5	Rti1137	Rti1405	Rti1404	Rti1432
42.0	0.8-2.5	Rti446	Rti814	Rti815	Rti816
42.0	2.0-4.0	Rti223	Rti817	Rti298	Rti818
43.0	2.0-2.5	Rti447	Rti819	Rti820	Rti821
43.0	3.0-3.5	Rti448	Rti822	Rti823	Rti824
44.45	1.0-2.0	Ti22	Rti429	Rti1430	Rti1431
44.5	1.2-3.2	Rti1293	Rti1294	Rti1295	Rti1296
45.0	0.8-3.5	Rti449	Rti825	Rti826	Rti827
45.0	3.0-5.0	Rti450	Rti828	Rti829	Rti830
45.0	5.0-5.5	Rti451	Rti831	Rti832	Rti833
46.0	1.5-3.5	Rti452	Rti834	Rti835	Rti836
48.3	1.2-3.6	Rti496	Rti837	Rti838	Rti839
48.3	2.5-5.2	Rti497	Rti843	Rti844	Rti1425

Round Insert 50-75mm

- Offers a neat & safe finish to tube ends
- Prevents dirt & dust ingress
- Push in application for tight fit
- Various sizes & colours available
- Material: Polyethylene
- Free samples

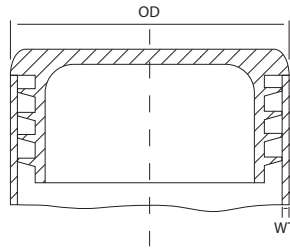

More colours available, see page 265

To Fit Tube Outside Diameter Millimetres (OD)	Tube Wall Thickness Millimetres (WT)	Part Number			
		Black	White	Grey	Silver Grey
50.0	0.5-1.2	Rti453	Rti846	Rti847	Rti848
50.0	1.0-2.5	Rti454	Rti849	Rti850	Rti851
50.0	1.0-3.0	Rti1190	Rti422	Rti423	Rti424
50.0	2.5-4.5	Rti455	Rti852	Rti853	Rti854
50.0	3.3-6.0	Rti267	Rti1415	Rti248	Rti1421
50.0	7.5-8.0	Rti457	Rti858	Rti859	Rti860
50.8	1.2-3.0	Rti1297	Rti1298	Rti1299	Rti1300
52.0	1.5-3.5	Rti458	Rti861	Rti862	Rti863
55.0	1.0-3.0	Rti459	Rti864	Rti865	Rti866
55.0	3.0-5.0	Rti460	Rti867	Rti868	Rti869
57.2	1.2-2.7	Rti1301	Rti1302	Rti1303	Rti1304
60.0	1.5-3.0	Rti461	Rti952	Rti508	Rti870
60.0	3.0-5.0	Rti877	Rti878	Rti509	Rti879
60.3	2.0-3.0	Rti1335	Rti1418	Rti1419	Rti1420
63.5	1.5-3.5	Rti1309	Rti1310	Rti1311	Rti1312
65.0	1.5-3.5	Rti464	Rti880	Rti881	Rti882
70.0	1.0-3.5	Rti1384	Rti1407	Rti1406	Rti1433
70.0	2.0-4.5	Rti465	Rti883	Rti884	Rti885

Round Insert 75-100mm

- Offers a neat & safe finish to tube ends
- Prevents dirt & dust ingress
- Push in application for tight fit
- Various sizes & colours available
- Material: Polyethylene
- Free samples

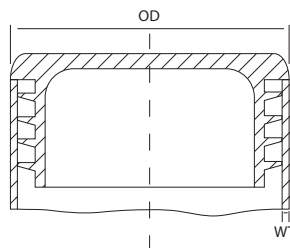

More colours available, see page 265

To Fit Tube Outside Diameter Millimetres (OD)	Tube Wall Thickness Millimetres (WT)	Part Number			
		Black	White	Grey	Silver Grey
75.0	1.0-3.5	Rti1108	Rti1109	Rti886	Rti887
76.2	1.6-4.0	Rti1203	Rti1408	Rti972	Rti973
80.0	1.5-3.0	Rti466	Rti888	Rti889	Rti890

Round Insert 75-100mm & 100mm+

To Fit Tube Outside Diameter Millimetres (OD)	Tube Wall Thickness Millimetres (WT)	Part Number			
		Black	White	Grey	Silver Grey
82.6	2.0-4.5	Rti1313	Rti1314	Rti1315	Rti1316
85.0	1.5-4.0	Rti891	Rti892	Rti893	Rti894
88.9	3.5	Rti1317	Rti1318	Rti1319	Rti1320
88.9	1.8-4.0	Rti1161	Rti1106	Rti1162	Rti1163
88.9	3.5-6.0	Rti1164	Rti1165	Rti1166	Rti1167
90.0	2.5-5.0	Rti467	Rti895	Rti896	Rti897
95.0	1.5-4.0	Rti468	Rti898	Rti899	Rti900
100.0	2.0-4.5	Rti469	Rti901	Rti902	Rti903
100.0	4.5-6.0	Rti1098	Rti1099	Rti1100	Rti1101

Round Insert 100mm +

- Offers a neat & safe finish to tube ends
- Prevents dirt & dust ingress
- Push in application for tight fit
- Various sizes & colours available
- Material: Polyethylene
- Free samples

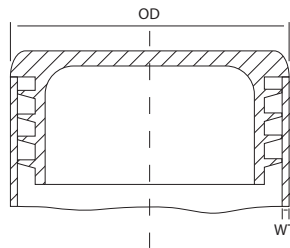

More colours available, see page 265

To Fit Tube Outside Diameter Millimetres (OD)	Tube Wall Thickness Millimetres (WT)	Part Number			
		Black	White	Grey	Silver Grey
100.0	2.0-4.5	Rti469	Rti901	Rti902	Rti903
100.0	4.5-6.0	Rti1098	Rti1099	Rti1100	Rti1101
101.6	3.6-6.0	Rti1321	Rti1322	Rti1323	Rti1324
102.0	2.0-4.0	Rti470	Rti904	Rti905	Rti906
105.0	2.0-4.5	Rti471	Rti907	Rti908	Rti909
108.0	2.9-5.0	Rti472	Rti910	Rti911	Rti912
110.0	2.0-4.5	Rti268	Rti916	Rti917	Rti918
110.0	4.5-6.0	Rti270	Rti439	Rti440	Rti431
114.0	3.2-5.5	Rti207	Rti919	Rti920	Rti921
120.0	2.0-4.0	Rti297	Rti922	Rti923	Rti924
125.0	2.0-6.0	Rti199	Rti925	Rti926	Rti927
130.0	2.0-6.0	Rti200	Rti928	Rti929	Rti930
133.0	2.0-6.0	Rti201	Rti931	Rti932	Rti933
139.7	2.0-6.5	Rti1438	Rti934	Rti935	Rti936
140.0	2.0-6.5	Rti203	Rti937	Rti938	Rti939
150.0	2.0-7.0	Rti204	Rti940	Rti941	Rti942
152.4	3.2-7.5	Rti1409	Rti1410	Rti1347	Rti1437
159.0	2.0-6.5	Rti205	Rti943	Rti944	Rti945
160.0	2.5-7.0	Rti206	Rti946	Rti947	Rti948
168.0	2.0-6.5	Rti208	Rti949	Rti950	Rti951
193.7	2.9-8.0	Rti240	Rti992	Rti993	Rti994

Round Thick Base Insert

- Heavier duty & with an extra thick base providing additional protection & durability
- Ideal for use as chair & table feet
- Push in application for tight fit
- Various sizes available
- Material: Polyethylene
- Free samples

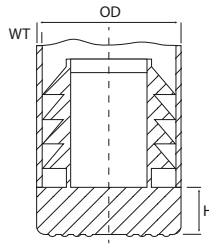

To Fit Tube Outside Diameter Millimetres (OD)	Tube Wall Thickness Millimetres (WT)	Base Height Millimetres (H)	Colour	Part Number
15.0	1.5	9.0	Black	Rti1357
16.0	1.5	9.0	Black	Rti1358
18.0	1.5	9.0	Black	Rti1359
25.0	1.5	11.0	Black	Rti1360

Round Wide Base Insert

- Heavier duty & with an extra wide base providing additional protection & durability
- Ideal for use as chair & table feet
- Push in application for tight fit
- Various sizes available
- Material: Polyethylene
- Free samples

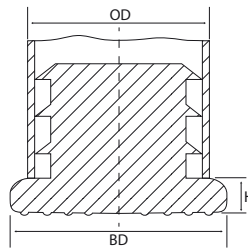

Base Diameter Millimetres (BD)	Inside Tube Diameter Millimetres (ID)	Base Height Millimetres (H)	Colour	Part Number
18.0	7.0-8.0	8.0	Black	Rti1361
29.0	15.0-16.0	9.0	Black	Rti1362
34.0	19.0-20.0	9.0	Black	Rti1363
36.0	22.0-23.0	10.0	Black	Rti1364



FREE samples available - call now on 01634 686504 to get your project started

Chrome Finished Round Insert

- Offers a neat & safe chrome finish to tube ends
- Push in application for tight fit
- Various sizes available
- Material: Chrome plated polyethylene
- Free samples

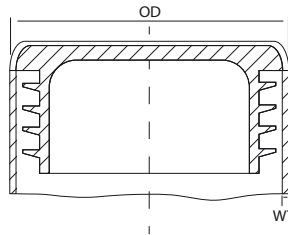

To Fit Tube Outside Diameter Millimetres (OD)	Tube Wall Thickness Millimetres (WT)	Colour	Part Number
10.0	1.0	Chrome	Rti1211
12.0	1.0	Chrome	Rti1215
13.0	1.0-2.0	Chrome	Rti1192
13.0	1.0	Chrome	Rti1212
14.0	1.0	Chrome	Rti1213
16.0	1.0-2.0	Chrome	Rti1194
19.0	1.0-2.0	Chrome	Rti1188
20.0	1.5-2.0	Chrome	Rti1189
22.0	1.0-2.0	Chrome	Rti1191
25.0	1.0-2.0	Chrome	Rti1125
25.4	1.0-2.0	Chrome	Rti1187
32.0	1.0-2.0	Chrome	Rti1372
38.0	1.5-2.0	Chrome	Rti1345
38.1	1.0-2.0	Chrome	Rti494
45.0	1.5	Chrome	Rti1217
45.0	2.0	Chrome	Rti1218
50.0	1.5	Chrome	Rti1223

Quick Tip: The external diameter (-) the internal diameter (÷) 2 = Tube wall thickness

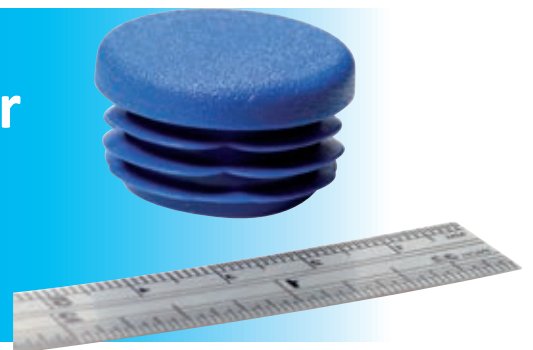

Round Threaded Insert

- Threaded to allow for the fitting of adjustable feet or castors
- Push in application for tight fit
- Various sizes available
- Material: Black nylon & some with a metal thread
- Free samples

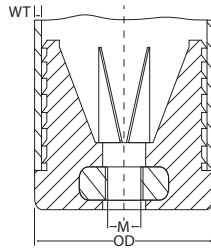

To Fit Tube Outside Diameter Millimetres (OD)	Tube Wall Thickness Millimetres (WT)	Thread Size (M)	Thread Type	Part Number
16.0	1.0	M5	Metal	Xti2
16.0	1.5	M5	Metal	Xti3
16.0	0.75	M6	Metal	Xti4
16.0	1.0	M6	Metal	Xti5
18.0	1.25	M5	Metal	Xti7
18.0	1.0-1.5	M10	Metal	Xti8
19.0	1.5	M8	Metal	Xti9
20.0	0.5	M6	Metal	Xti12
20.0	0.75	M6	Metal	Xti13
20.0	1.5	M6	Metal	Xti14
20.0	1.0	M8	Metal	Xti15
20.0	1.0-1.5	M8	Metal	Xti18
20.0	1.0-1.5	M10	Metal	Xti19
22.0	1.0	M8	Metal	Xti21
22.0	1.5	M8	Metal	Xti22
22.0	1.5-2.0	M8	Metal	Xti23
22.0	1.5-2.0	M8	Plastic	Xti24
22.0	2.0	M8	Metal	Xti20
22.0	1.0-1.5	M10	Plastic	Xti26
22.0	1.5-2.0	M10	Metal	Xti25
23.0	1.5	M10	Metal	Xti28
25.0	1.5	M6	Metal	Xti30
25.0	1.5-2.0	M8	Plastic	Xti35
25.0	1.5-2.0	M8	Metal	Xti33
25.0	2.5	M8	Metal	Xti31
25.0	1.5-2.0	M10	Metal	Xti40
25.0	1.5-2.0	M12	Plastic	Xti44
28.0	1.0-1.5	M8	Metal	Xti49
28.0	1.5-2.0	M8	Plastic	Xti48
28.0	1.5-2.0	M8	Metal	Xti46
28.0	2.0	M8	Metal	Xti50
28.0	1.0-2.0	M10	Metal	Xti54
28.0	1.5-2.0	M10	Metal	Xti51
28.0	2.0	M10	Metal	Xti52
28.0	3.0	M10	Metal	Xti53
28.0	1.5-2.0	M12	Plastic	Xti59
30.0	1.0	M8	Metal	Xti60
30.0	1.5	M8	Metal	Xti61
30.0	1.5-2.0	M8	Plastic	Xti64
30.0	1.5-2.0	M8	Metal	Xti63
30.0	2.0-2.5	M8	Metal	Xti65

To Fit Tube Outside Diameter Millimetres (OD)	Tube Wall Thickness Millimetres (WT)	Thread Size (M)	Thread Type	Part Number
30.0	1.0	M10	Metal	Xti66
30.0	1.5	M10	Metal	Xti67
30.0	1.5-2.0	M10	Metal	Xti75
30.0	2.0-2.5	M10	Metal	Xti76
30.0	2.25	M10	Metal	Xti69
30.0	3.0	M10	Metal	Xti70
30.0	4.0	M10	Metal	Xti71
30.0	1.5-2.0	M12	Plastic	Xti77
32.0	1.5	M8	Metal	Xti78
32.0	1.5-2.0	M8	Plastic	Xti81
32.0	1.5-2.0	M8	Metal	Xti80
32.0	2.0-2.5	M8	Metal	Xti82
32.0	1.5	M10	Metal	Xti83
32.0	1.5-2.0	M10	Metal	Xti87
32.0	2.0-2.5	M10	Metal	Xti88
32.0	1.5-2.0	M12	Plastic	Xti89
34.0	1.5	M10	Metal	Xti90
35.0	1.5	M8	Metal	Xti91
35.0	1.5-2.0	M8	Metal	Xti93
35.0	2.0-2.5	M8	Metal	Xti94
35.0	2.5	M8	Metal	Xti95
35.0	1.0	M10	Metal	Xti96
35.0	1.5	M10	Metal	Xti97
35.0	1.5-2.0	M10	Metal	Xti102
35.0	2.0-2.5	M10	Metal	Xti105
35.0	2.5	M10	Metal	Xti100
35.0	1.5-2.0	M12	Plastic	Xti106
37.0	3.0	M10	Metal	Xti107
38.0	1.2	M6	Metal	Xti108
38.0	1.5	M8	Metal	Xti111
38.0	1.5-2.0	M8	Plastic	Xti112
38.0	2.0	M8	Metal	Xti109
38.0	2.0-2.5	M8	Metal	Xti113
38.0	1.5	M10	Metal	Xti116
38.0	1.5-2.0	M10	Metal	Xti124
38.0	2.0	M10	Metal	Xti120
38.0	2.0-2.5	M10	Metal	Xti125
38.0	2.5	M10	Metal	Xti121
38.0	4.5	M10	Metal	Xti122
38.0	1.5-2.0	M12	Plastic	Xti126
40.0	1.5	M8	Metal	Xti127

Round Threaded & Round Angle Base Insert

To Fit Tube Outside Diameter (OD) Millimetres	Tube Wall Thickness (WT) Millimetres	Thread Size (M)	Thread Type	Part Number
40.0	1.5-2.0	M8	Plastic	Xti129
40.0	1.5-2.0	M8	Metal	Xti130
40.0	2.0-2.5	M8	Metal	Xti131
40.0	1.5	M10	Metal	Xti132
40.0	1.5-2.0	M10	Metal	Xti136
40.0	2.0-2.5	M10	Metal	Xti137
40.0	1.5-2.0	M12	Plastic	Xti141
42.0	1.5	M8	Metal	Xti142
42.0	1.5-2.0	M8	Plastic	Xti143
42.0	2.0-2.5	M8	Metal	Xti144
42.0	1.5	M10	Metal	Xti145
42.0	1.5-2.0	M10	Metal	Xti147
42.0	2.0-2.5	M10	Metal	Xti148
42.0	1.0-2.0	M12	Metal	Xti149
42.0	1.5-2.0	M12	Plastic	Xti150
45.0	1.5	M8	Metal	Xti151
45.0	1.5-2.0	M8	Metal	Xti152
45.0	2.0-2.5	M8	Metal	Xti153
45.0	1.5	M10	Metal	Xti154
45.0	1.5-2.0	M10	Metal	Xti157

To Fit Tube Outside Diameter (OD) Millimetres	Tube Wall Thickness (WT) Millimetres	Thread Size (M)	Thread Type	Part Number
45.0	2.0	M10	Metal	Xti156
45.0	2.0-2.5	M10	Metal	Xti158
50.0	1.5	M8	Metal	Xti160
50.0	2.0	M8	Metal	Xti161
50.0	3.0	M8	Metal	Xti162
50.0	1.5	M10	Metal	Xti164
50.0	1.5-2.0	M10	Metal	Xti169
50.0	2.0	M10	Metal	Xti167
50.0	2.0-2.5	M10	Metal	Xti170
50.0	2.5	M12	Metal	Xti171
54.0	1.5	M10	Metal	Xti174
54.0	2.0	M10	Metal	Xti173
54.0	2.0-2.5	M10	Metal	Xti175
55.0	2.0-2.5	M10	Metal	Xti176
60.0	2.0	M8	Metal	Xti179
60.0	1.5	M10	Metal	Xti181
60.0	1.5-2.0	M10	Metal	Xti184
60.0	2.0	M10	Metal	Xti182
60.0	2.0-2.5	M10	Metal	Xti185
60.0	2.0	M12	Metal	Xti187

Round Angle Base Insert

- Ideal chair feet replacements
- Can help prevent metal chair legs from scratching the floor
- Push in application for tight fit
- Various sizes available
- Material: Black polyethylene
- Free samples

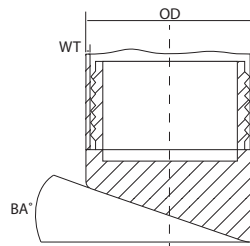

To Fit Tube Outside Diameter (OD) Millimetres	Tube Wall Thickness (WT) Millimetres	Base Angle (BA°)	Part Number
15.88	1.5	15°	Rti995
15.88	2.0-2.5	6°	Rtia001
15.88	2.0-2.5	9°	Rtia002
15.88	2.0-2.5	12°	Rtia003
15.88	2.0-2.5	15°	Rtia004
15.88	2.0-2.5	18°	Rtia005
15.88	2.0-2.5	21°	Rtia006
15.88	2.0-2.5	24°	Rtia007
16.0	2.0-2.5	15°	Rti1368
18.0	1.5-2.0	6°	Rtia008
18.0	1.5-2.0	9°	Rtia009
18.0	1.5-2.0	12°	Rtia010
18.0	1.5-2.0	15°	Rtia011
18.0	1.5-2.0	18°	Rtia012
18.0	1.5-2.0	21°	Rtia013
18.0	1.5-2.0	24°	Rtia014

To Fit Tube Outside Diameter (OD) Millimetres	Tube Wall Thickness (WT) Millimetres	Base Angle (BA°)	Part Number
19.0	1.5-2.0	6°	Rtia015
19.0	2.0-2.5	6°	Rtia016
19.0	1.5-2.0	9°	Rtia017
19.0	2.0-2.5	9°	Rtia018
19.0	1.5-2.0	12°	Rtia019
19.0	2.0-2.5	12°	Rtia020
19.0	1.5-2.0	15°	Rtia021
19.0	2.0-2.5	15°	Rtia022
19.0	1.5-2.0	18°	Rtia023
19.0	2.0-2.5	18°	Rtia024
19.0	1.5-2.0	21°	Rtia025
19.0	2.0-2.5	21°	Rtia026
19.0	1.5-2.0	24°	Rtia027
19.05	1.5	15°	Rti1416
19.05	2.0	15°	Rti1104
19.0	2.0-2.5	24°	Rtia028

To Fit Tube Outside Diameter Millimetres (OD)	Tube Wall Thickness Millimetres (WT)	Base Angle (BA°)	Part Number
20.0	1.5-2.0	6°	Rtia029
20.0	2.0-2.5	6°	Rtia030
20.0	1.5-2.0	9°	Rtia031
20.0	2.0-2.5	9°	Rtia032
20.0	2.0-2.5	12°	Rtia034
20.0	1.5-2.0	15°	Rtia035
20.0	2.0-2.5	15°	Rtia036
20.0	1.5-2.0	18°	Rtia037
20.0	2.0-2.5	18°	Rtia038
20.0	1.5-2.0	21°	Rtia039
20.0	2.0-2.5	21°	Rtia040
20.0	1.5-2.0	24°	Rtia041
20.0	2.0-2.5	24°	Rtia042
22.0	1.5-2.0	6°	Rtia043
22.0	2.0-2.5	6°	Rtia044
22.0	1.5-2.0	9°	Rtia045
22.0	2.0-2.5	9°	Rtia046
22.0	1.5-2.0	12°	Rtia047
22.0	2.0-2.5	12°	Rtia048
22.0	1.5-2.0	12°-18°	Rti1210

To Fit Tube Outside Diameter Millimetres (OD)	Tube Wall Thickness Millimetres (WT)	Base Angle (BA°)	Part Number
22.0	1.2-2.0	15°	Rtia049
22.0	2.0-2.5	15°	Rtia050
22.0	2.5-3.0	15°	Rtia051
22.0	1.5-2.0	18°	Rtia052
22.0	2.0-2.5	18°	Rtia053
22.0	1.5-2.0	18°-22°	Rti1209
22.0	1.5-2.0	21°	Rtia054
22.0	2.0-2.5	21°	Rtia055
22.0	1.5-2.0	24°	Rtia056
22.0	2.0-2.5	24°	Rtia057
25.0	1.5-2.0	6°	Rtia058
25.0	2.0-2.5	6°	Rtia059
25.0	1.5-2.0	9°	Rtia060
25.0	1.5-2.0	12°	Rtia061
25.0	1.5-2.0	15°	Rtia062
25.0	1.5-2.0	18°	Rtia063
25.0	1.5-2.0	21°	Rtia064
25.0	2.0-2.5	21°	Rtia065
25.0	1.5-2.0	24°	Rtia066
25.0	2.0-2.5	24°	Rtia067

Felt Based Round Angle Insert

- Felt bottomed to help prevent scratching of floors
- Helps to reduce noise levels
- Offers a neat & safe finish to chair & table legs
- Push in application for tight fit
- Various sizes available
- Material: Black polyethylene & felt base
- Free samples

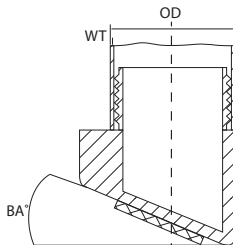

To Fit Tube Outside Diameter Millimetres (OD)	Tube Wall Thickness Millimetres (WT)	Base Angle (BA°)	Part Number
18.0	1.5-2.0	12-18°	Rtia072
18.0	1.5-2.0	18-22°	Rtia073
20.0	1.5-2.0	12-18°	Rtia074
20.0	1.5-2.0	15°	Rtia069
20.0	1.5-2.0	18-22°	Rtia075
20.0	2.0-2.5	24°	Rtia070
22.0	1.5-2.0	12-18°	Rtia076
22.0	1.5-2.0	18-22°	Rtia077
25.0	1.5-2.0	12-18°	Rtia078
25.0	1.5-2.0	18°	Rtia071
25.0	1.5-2.0	18-22°	Rtia079

Round Domed Top Insert

- Offers a neat & safe finish to tube ends
- Prevents dirt & dust ingress
- Can help to prevent scratching of floors
- Push in application for tight fit
- Various sizes available
- Material: Black polyethylene
- Free samples

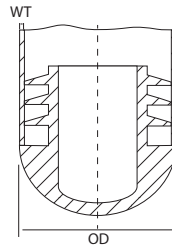

To Fit Tube Outside Diameter Millimetres (OD)	Tube Wall Thickness Millimetres (WT)	Colour	Part Number
20.0	0.8-3.0	Black	Rti500
22.23	1.0-2.0	Black	Rti498
25.4	1.0-2.0	Black	Rti1174
28.0	1.5-2.0	Black	Rti502
30.0	1.0-2.0	Black	Rti1176
32.0	1.0-2.0	Black	Rti1177
34.0	1.2-2.5	Black	Rti1178
35.0	1.0-2.0	Black	Rti1179
40.0	1.5-2.0	Black	Rti1180
42.0	1.5-2.5	Black	Rti1181
45.0	1.5-2.5	Black	Rti1182
48.4	1.5-2.5	Black	Rti1183
50.0	1.5-2.5	Black	Rti1184
50.8	1.2-2.5	Black	Rti1185
60.0	1.5-2.5	Black	Rti1148
63.5	1.5-2.5	Black	Rti1186

Round Metal Insert

- Very heavy duty insert
- Offers a neat finish to tube ends
- Can be painted or powder coated
- Push in application for tight fit
- Various sizes available
- Material: Bright zinc plated steel
- Free samples

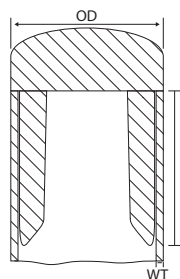

To Fit Tube Outside Diameter Millimetres (OD)	Tube Wall Thickness Millimetres (WT)	Length Millimetres (L)	Part Number
19.0	1.25	21.0	Mti1
19.0	1.5	21.0	Mti2
19.0	2.0	22.0	Mti3
22.0	1.25	21.0	Mti4
22.0	1.5	21.0	Mti5
22.0	2.0	21.0	Mti6
25.0	1.0	21.0	Mti7

To Fit Tube Outside Diameter Millimetres (OD)	Tube Wall Thickness Millimetres (WT)	Length Millimetres (L)	Part Number
25.0	1.25	21.0	Mti8
25.0	1.5	21.0	Mti9
25.0	2.0	21.0	Mti10
25.4	1.25	21.0	Mti11
25.4	1.5	21.0	Mti12
28.6	1.5	27.0	Mti13
32.0	1.5	31.0	Mti14
32.0	2.0	31.0	Mti15
38.0	1.5	31.0	Mti16
38.0	1.75	31.0	Mti17

Threaded Round Metal Insert

- Very heavy duty insert
- Offers a neat finish to tube ends
- Threaded to allow for the fitting of castors or adjustable feet
- Push in application for tight fit
- Various sizes available
- Material: Bright zinc plated steel
- Free samples

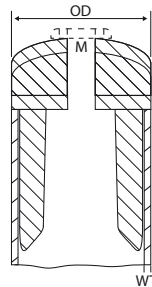

To Fit Tube Outside Diameter Millimetres (OD)	Tube Wall Thickness Millimetres (WT)	Thread Size (M)	Part Number
25.0	1.0	M10	Mtti1
25.0	1.5	M10	Mtti2
28.6	1.5	M10	Mtti3
32.0	1.5	M10	Mtti4
32.0	2.0	M10	Mtti5
38.0	1.5	M10	Mtti6
38.0	1.75	M10	Mtti7



More styles & sizes available online, visit us at www.component-force.co.uk

Square Insert 10-50mm

- Offers a neat & safe finish to tube ends
- Prevents dirt & dust ingress
- Push in application for tight fit
- Various sizes & colours available
- Material: Polyethylene
- Free samples

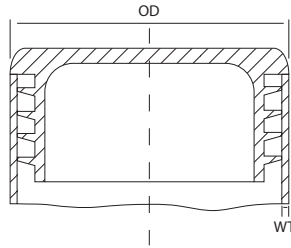

More colours available, see page 265

To Fit Tube Outside Dimensions Millimetres (OD)	Tube Wall Thickness Millimetres (WT)	Part Number			
		Black	White	Grey	Silver Grey
10.0	0.5-1.2	Sti214	Sti311	Sti312	Sti313
10.0	1.3-2.0	Sti802	Sti472	Sti473	Sti474
12.0	0.5-2.0	Sti215	Sti314	Sti315	Sti316
12.7	1.2-1.5	Ti19	Sti147	Sti479	Sti480
13.0	0.5-2.0	Sti216	Sti317	Sti318	Sti319
15.0	0.8-2.0	Sti218	Sti323	Sti324	Sti325
15.88	1.0-1.5	Sti792	Sti484	Sti485	Sti486
16.0	1.0-2.5	Sti219	Sti326	Sti327	Sti328
18.0	0.5-1.0	Sti220	Sti329	Sti330	Sti331
18.0	1.5-3.0	Sti141	Sti332	Sti333	Sti334
18.0	3.0-3.5	Sti222	Sti335	Sti336	Sti337
19.05	1.0-2.0	Sti140	Sti822	Sti823	Sti824
19.1	1.2-2.9	Sti733	Sti734	Sti735	Sti736
20.0	0.8-3.0	Sti223	Sti338	Sti339	Sti340
20.0	3.5-4.0	Sti224	Sti341	Sti342	Sti343
20.0	4.0-4.5	Sti225	Sti493	Sti494	Sti495
22.0	0.8-3.0	Sti809	Sti810	Sti811	Sti812
22.0	1.0-3.5	Sti226	Sti344	Sti345	Sti346
22.0	3.5-4.0	Sti227	Sti347	Sti348	Sti349
22.0	4.5-5.0	Sti228	Sti350	Sti351	Sti352
22.0	5.0-5.5	Sti229	Sti353	Sti354	Sti355
22.23	1.0-2.0	Sti143	Sti825	Sti826	Sti827
25.0	1.0-3.0	Sti154	Sti359	Sti360	Sti361
25.0	3.0-3.5	Sti231	Sti362	Sti363	Sti364
25.0	4.0-4.5	Sti232	Sti365	Sti366	Sti367
25.0	4.5-5.0	Sti233	Sti368	Sti369	Sti370
25.4	1.2-3.2	Sti737	Sti738	Sti739	Sti740
28.0	1.0-3.0	Sti234	Sti371	Sti372	Sti373
30.0	1.0-2.5	Sti235	Sti508	Sti509	Sti510
30.0	2.5-4.5	Sti237	Sti377	Sti378	Sti379
31.75	1.0-2.0	Sti274	Sti828	Sti829	Sti830
32.0	1.0-3.5	Sti238	Sti380	Sti381	Sti382
34.0	1.0-3.0	Sti239	Sti383	Sti384	Sti385
34.9	1.0-3.0	Sti267	Sti831	Sti832	Sti833
35.0	1.0-3.0	Sti241	Sti386	Sti387	Sti388
35.0	2.5-5.0	Sti242	Sti389	Sti390	Sti391
35.0	2.5-5.0	Sti242	Sti389	Sti390	Sti391
38.1	1.0-3.5	Sti392	Sti393	Sti153	Sti394
40.0	1.0-3.0	Sti243	Sti691	Sti395	Sti396
40.0	3.0-5.0	Sti741	Sti742	Sti743	Sti744

To Fit Tube Outside Dimensions Millimetres (OD)	Tube Wall Thickness Millimetres (WT)	Part Number			
		Black	White	Grey	Silver Grey
40.0	5.0-5.5	Sti245	Sti400	Sti401	Sti402
45.0	1.0-3.0	Sti246	Sti403	Sti404	Sti405
45.0	3.0-5.0	Sti688	Sti746	Sti747	Sti748
48.0	1.0-2.5	Sti749	Sti750	Sti751	Sti752
48.0	2.5-4.5	Sti753	Sti754	Sti755	Sti756

Square Insert 50mm +

- Offers a neat & safe finish to tube ends
- Prevents dirt & dust ingress
- Push in application for tight fit
- Various sizes & colours available
- Material: Polyethylene
- Free samples

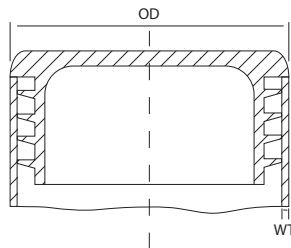

More colours available, see page 265

To Fit Tube Outside Dimensions Millimetres (OD)	Tube Wall Thickness Millimetres (WT)	Part Number			
		Black	White	Grey	Silver Grey
50.0	0.8-2.5	Sti249	Sti412	Sti413	Sti414
50.0	2.6-4.0	Sti250	Sti415	Sti416	Sti417
50.0	3.5-6.0	Sti251	Sti418	Sti419	Sti420
50.8	1.2-3.2	Sti757	Sti758	Sti759	Sti760
52.0	1.5-3.5	Sti252	Sti421	Sti422	Sti423
55.0	2.0-4.5	Sti253	Sti424	Sti425	Sti426
60.0	1.5-3.5	Sti254	Sti427	Sti428	Sti429
60.0	2.6-4.0	Sti255	Sti430	Sti431	Sti432
63.5	1.5-4.0	Sti761	Sti762	Sti763	Sti764
65.0	2.0-4.5	Sti131	Sti567	Sti568	Sti569
70.0	2.0-4.5	Sti257	Sti436	Sti437	Sti438
70.0	3.6-5.0	Sti258	Sti439	Sti440	Sti441
75.0	2.0-4.5	Sti259	Sti442	Sti443	Sti444
76.0	2.5-5.0	Sti745	Sti240	Sti813	Sti814
80.0	2.0-4.0	Sti260	Sti445	Sti446	Sti447
80.0	2.9-5.0	Sti261	Sti448	Sti449	Sti450
80.0	4.0-6.0	Sti834	Sti766	Sti767	Sti768
80.0	4.0-7.0	Sti765	Sti835	Sti836	Sti837
82.6	2.0-4.5	Sti769	Sti770	Sti771	Sti772
88.9	2.0-4.0	Sti773	Sti774	Sti775	Sti776
90.0	3.0-5.0	Sti262	Sti451	Sti452	Sti453
95.0	3.5-5.5	Sti263	Sti454	Sti455	Sti456
100.0	1.0-4.0	Sti264	Sti457	Sti458	Sti459
100.0	5.0-8.0	Sti138	Sti460	Sti461	Sti462
101.6	2.5-5.5	Sti777	Sti778	Sti779	Sti780
110.0	3.0-5.0	Sti267	Sti745	Sti816	Sti817
114.3	2.5-5.5	Sti781	Sti782	Sti783	Sti784
120.0	2.5-5.0	Sti266	Sti463	Sti464	Sti465

To Fit Tube Outside Dimensions Millimetres (OD)	Tube Wall Thickness Millimetres (WT)	Part Number			
		Black	White	Grey	Silver Grey
125.0	3.0-6.0	Sti785	Sti786	Sti787	Sti788
140.0	4.0-7.0	Sti133	Sti466	Sti467	Sti468
150.0	5.0-8.0	Sti697	Sti591	Sti592	Sti593
150.0	10.0-12.5	Sti148	Sti469	Sti470	Sti471

Chrome Finished Square Insert

- Offers a neat & safe chrome finish to tube ends
- Push in application for tight fit
- Various sizes available
- Material: Chrome plated polyethylene
- Free samples

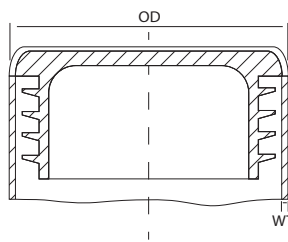

To Fit Tube Outside Dimensions Millimetres (OD)	Tube Wall Thickness Millimetres (WT)	Colour	Part Number
16.0	1.5	Chrome	Sti838
18.0	1.5-2.0	Chrome	Sti839
20.0	1.5-2.0	Chrome	Sti840
25.0	1.5-2.0	Chrome	Sti841
30.0	1.5-2.0	Chrome	Sti842
35.0	1.5-2.0	Chrome	Sti843
40.0	1.5-2.0	Chrome	Sti844

Same day despatch available on all stock items



Square Threaded Insert

- Threaded to allow for the fitting of adjustable feet or castors
- Push in application for tight fit
- Various sizes available
- Material: Black nylon & some with a metal thread
- Free samples

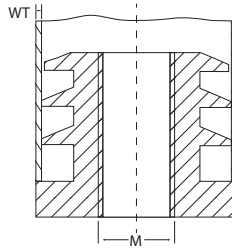

To Fit Tube Outside Dimensions Millimetres	Tube Wall Thickness Millimetres (WT)	Thread Size (M)	Thread Type	Part Number
15 x 15	1.0-1.5	M8	Plastic	Yti1
16 x 16	1.0-2.0	M6	Metal	Yti3
16 x 16	1.0-1.5	M8	Plastic	Yti4
18 x 18	1.0-1.5	M8	Metal	Yti6
18 x 18	1.0-2.0	M8	Plastic	Yti7
18 x 18	1.0-1.5	M10	Plastic	Yti8
19 x 19	1.0-2.0	M6	Metal	Yti11
19 x 19	1.0-2.0	M8	Plastic	Yti10
20 x 20	1.0-1.5	M6	Metal	Yti13
20 x 20	1.0-2.0	M6	Metal	Yti12
20 x 20	1.0-2.0	M8	Metal	Yti15
20 x 20	1.5-2.0	M8	Plastic	Yti22
20 x 20	1.5-2.0	M10	Metal	Yti25
20 x 20	1.5-2.0	M10	Plastic	Yti27
22 x 22	1.5-2.0	M8	Plastic	Yti29
22 x 22	1.5-2.0	M8	Metal	Yti28
22 x 22	1.5-2.0	M10	Plastic	Yti31
25 x 25	1.0-2.0	M6	Metal	Yti33
25 x 25	1.0-2.0	M8	Metal	Yti42
25 x 25	1.5-2.0	M8	Plastic	Yti41
25 x 25	1.0-2.0	M10	Metal	Yti53
25 x 25	1.5-2.0	M10	Plastic	Yti52
25 x 25	1.5-2.0	M12	Plastic	Yti54
27 x 27	1.5	M10	Metal	Yti55
30 x 30	1.0-2.0	M8	Metal	Yti56
30 x 30	1.5-2.0	M8	Plastic	Yti59
30 x 30	1.0-2.0	M10	Metal	Yti63

To Fit Tube Outside Dimensions Millimetres	Tube Wall Thickness Millimetres (WT)	Thread Size (M)	Thread Type	Part Number
30 x 30	1.5-2.0	M10	Plastic	Yti70
30 x 30	1.5	M12	Metal	Yti76
30 x 30	1.5-2.0	M12	Plastic	Yti75
31.75 x 31.75	1.5	M8	Plastic	Yti77
35 x 35	1.5-2.0	M8	Metal	Yti79
35 x 35	1.0-2.0	M10	Metal	Yti80
35 x 35	1.5-2.0	M10	Plastic	Yti85
35 x 35	1.5	M12	Metal	Yti87
35 x 35	1.5-2.0	M12	Metal	Yti86
35 x 35	1.5-2.0	M12	Plastic	Yti88
38.1 x 38.1	1.2	M10	Plastic	Yti90
40 x 40	2.00	M8	Metal	Yti93
40 x 40	1.0-2.0	M10	Metal	Yti96
40 x 40	1.5-2.0	M10	Plastic	Yti100
40 x 40	3.0	M10	Metal	Yti99
40 x 40	1.5-2.0	M12	Metal	Yti102
40 x 40	1.5-2.0	M16	Metal	Yti91
50 x 50	2.0	M8	Metal	Yti105
50 x 50	1.5	M10	Metal	Yti108
50 x 50	1.5-2.0	M10	Plastic	Yti112
50 x 50	2.0	M10	Metal	Yti109
50 x 50	2.5	M10	Metal	Yti110
50 x 50	3.2-5.0	M10	Metal	Yti121
50 x 50	3.0	M12	Metal	Yti114
55 x 55	2.0	M10	Metal	Yti115
60 x 60	1.5-2.0	M10	Metal	Yti117
60 x 60	1.5-2.0	M12	Metal	Yti118

Square Angle Base Insert

- Ideal for use with tables & chairs
- Can help to prevent scratching of floors
- Prevents dirt & dust ingress into tubes
- Offers a neat finish to tube ends
- Easy push in application
- Various sizes available
- Material: Black Polyethylene
- Free samples

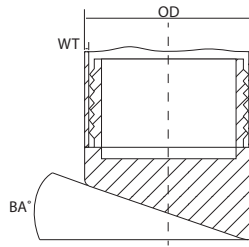

To Fit Tube Outside Dimensions Millimetres (OD)	Tube Wall Thickness Millimetres (WT)	Base Angle (BA°)	Part Number
15 x 15	1.0-2.0	10°	Sti125
16 x 16	1.0-2.0	10°	Sti692
18 x 18	1.0-2.0	10°	Sti297
19.05 x 19.05	1.2-1.5	5°	Sti301
19.05 x 19.05	1.2-1.5	25°	Sti302
20 x 20	1.0-2.0	10°	Sti151
20 x 20	1.2	5°	Sti299
20 x 20	1.2	25°	Sti300
22.23 x 22.23	1.2-1.5	25°	Sti303
25 x 25	1.0-2.0	10°	Sti152
25 x 25	1.0-1.5	15°	Sti279

Square Domed Top Insert

- Ideal for use with tables & chairs
- Offers a neat & safe finish to tube ends
- Prevents dirt & dust ingress
- Can help to prevent scratching of floors
- Push in application for tight fit
- Various sizes available
- Material: Black polyethylene
- Free samples

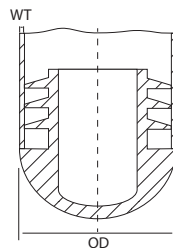

To Fit Tube Outside Dimensions Millimetres (OD)	Tube Wall Thickness Millimetres (WT)	Colour	Part Number
19.0	1.0-1.2	Black	Sti269
20.0	0.8-2.5	Black	Sti694
25.0	1.0-1.5	Black	Sti155

Square Metal Insert

- Very heavy duty insert
- Offers a neat finish to tube ends
- Can be painted or powder coated
- Push in application for tight fit
- Various sizes available
- Material: Bright zinc plated steel
- Free samples

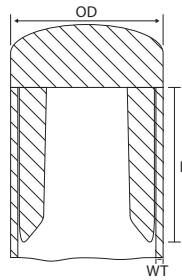

To Fit Tube Outside Dimensions Millimetres (OD)	Tube Wall Thickness Millimetres (WT)	Length Millimetres (L)	Part Number
19.0	1.25	19.0	Mti18
19.0	1.5	18.0	Mti19
22.0	1.5	18.0	Mti20
25.0	1.0	14.0	Mti21
25.0	1.5	13.0	Mti22

Threaded Square Metal Insert

- Very heavy duty insert
- Offers a neat finish to tube ends
- Threaded to allow for the fitting of castors or adjustable feet
- Push in application for tight fit
- Various sizes available
- Material: Bright zinc plated steel
- Free samples

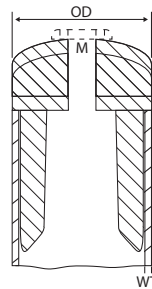

To Fit Tube Outside Dimensions Millimetres (OD)	Tube Wall Thickness Millimetres (WT)	Thread Size (M)	Part Number
25.0	1.0	M8	Mtti8
25.0	1.5	M8	Mtti9
25.0	1.0	M10	Mtti10
25.0	1.5	M10	Mtti11
25.4	1.25	M8	Mtti12
25.4	1.5	M8	Mtti13
25.4	1.25	M10	Mtti14
25.4	1.5	M10	Mtti15

Rectangular Insert from 18x12mm

- Offers a neat & safe finish to tube ends
- Prevents dirt & dust ingress
- Push in application for tight fit
- Various sizes & colours available
- Material: Polyethylene
- Free samples

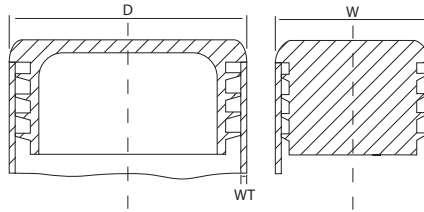

More colours available, see page 265

To Fit Tube Outside Dimensions Millimetres (DxW)	Tube Wall Thickness Millimetres (WT)	Part Number			
		Black	White	Grey	Silver Grey
18 x 12	1.0	Rcti766	Rcti904	Rcti905	Rcti906
20 x 10	0.75-2.0	Rcti203	Rcti905	Rcti180	Rcti181
20 x 15	1.0-2.0	Rcti204	Rcti906	Rcti328	Rcti329
20 x 16	1.0-2.0	Rcti205	Rcti330	Rcti331	Rcti332
25 x 10	0.75-2.0	Rcti206	Rcti333	Rcti183	Rcti184
25 x 15	0.8-2.5	Rcti207	Rcti334	Rcti335	Rcti336
25 x 20	1.0-3.0	Rcti208	Rcti337	Rcti338	Rcti339
25.4 x 12.7	0.8-2.0	Rcti896	Rcti897	Rcti898	Rcti899
30 x 10	0.75-2.0	Rcti209	Rcti340	Rcti341	Rcti342
30 x 15	0.75-2.5	Rcti210	Rcti343	Rcti344	Rcti345
30 x 20	1.0-3.0	Rcti194	Rcti346	Rcti347	Rcti348
30 x 25	0.8-3.0	Rcti211	Rcti349	Rcti350	Rcti351
34.9 x 15.8	1.0-2.0	Rcti169	Rcti886	Rcti887	Rcti888
35 x 10	0.75-2.0	Rcti212	Rcti352	Rcti353	Rcti354
35 x 15	1.0-3.0	Rcti213	Rcti760	Rcti355	Rcti356
35 x 20	1.0-2.5	Rcti214	Rcti357	Rcti358	Rcti359
35 x 25	1.0-3.0	Rcti215	Rcti360	Rcti361	Rcti362
38.10 x 19.05	1.0-2.0	Ti80	Rcti581	Rcti582	Rcti583
38.1 x 19.1	0.8-2.0	Rcti799	Rcti800	Rcti801	Rcti802
38.1 x 25.4	0.8-3.0	Rcti803	Rcti804	Rcti805	Rcti806
40 x 10	1.0-1.5	Rcti216	Rcti363	Rcti364	Rcti365
40 x 15	1.0-2.0	Rcti217	Rcti366	Rcti367	Rcti368
40 x 20	1.0-2.5	Rcti369	Rcti370	Rcti186	Rcti371
40 x 25	1.0-3.0	Rcti219	Rcti595	Rcti596	Rcti889
40 x 30	1.0-3.0	Rcti220	Rcti372	Rcti373	Rcti374
40 x 35	1.0-3.0	Rcti221	Rcti375	Rcti376	Rcti377
45 x 15	1.5-2.0	Rcti222	Rcti378	Rcti379	Rcti380
45 x 20	1.0-3.0	Rcti381	Rcti382	Rcti383	Rcti765
45 x 25	1.0-3.0	Rcti224	Rcti384	Rcti385	Rcti386
45 x 30	1.0-2.5	Rcti226	Rcti387	Rcti388	Rcti389
45 x 35	1.0-3.5	Rcti227	Rcti390	Rcti391	Rcti392
50 x 10	0.75-2.0	Rcti228	Rcti393	Rcti394	Rcti395
50 x 20	1.0-3.0	Rcti229	Rcti396	Rcti397	Rcti398
50 x 25	0.8-3.0	Rcti230	Rcti399	Rcti400	Rcti401
50 x 25	1.0-2.0	Ti68	Rcti729	Rcti730	Rcti731
50 x 25	1.25-3.0	Rcti278	Rcti601	Rcti602	Rcti603
50 x 25	3.0-4.5	Rcti231	Rcti489	Rcti490	Rcti491
50 x 30	1.0-3.0	Rcti232	Rcti573	Rcti402	Rcti403
50 x 30	3.0-5.0	Rcti776	Rcti777	Rcti778	Rcti779
50 x 34	1.0-3.5	Rcti234	Rcti404	Rcti405	Rcti406

To Fit Tube Outside Dimensions Millimetres (DxW)	Tube Wall Thickness Millimetres (WT)	Part Number			
		Black	White	Grey	Silver Grey
50 x 35	1.0-3.5	Rcti235	Rcti567	Rcti568	Rcti569
50 x 40	0.8-3.0	Rcti236	Rcti570	Rcti571	Rcti879
50.8 x 38.1	1.0-3.0	Rcti782	Rcti812	Rcti813	Rcti814

Rectangular Insert from 55x34mm

- Offers a neat & safe finish to tube ends
- Prevents dirt & dust ingress
- Push in application for tight fit
- Various sizes & colours available
- Material: Polyethylene
- Free samples

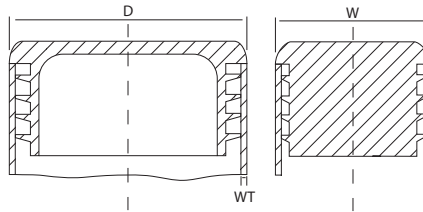

More colours available, see page 265

To Fit Tube Outside Dimensions Millimetres (DxW)	Tube Wall Thickness Millimetres (WT)	Part Number			
		Black	White	Grey	Silver Grey
55 x 34	1.5-4.0	Rcti237	Rcti407	Rcti408	Rcti409
55 x 40	1.5-4.0	Rcti238	Rcti410	Rcti411	Rcti412
60 x 15	1.0-2.0	Rcti239	Rcti413	Rcti414	Rcti415
60 x 20	1.0-3.0	Rcti240	Rcti416	Rcti417	Rcti418
60 x 25	1.0-2.5	Rcti241	Rcti419	Rcti420	Rcti421
60 x 30	1.0-2.5	Rcti422	Rcti423	Rcti424	Rcti425
60 x 30	2.5-4.0	Rcti815	Rcti816	Rcti817	Rcti818
60 x 33	1.5-3.5	Rcti243	Rcti426	Rcti427	Rcti428
60 x 35	1.5-3.5	Rcti244	Rcti429	Rcti430	Rcti431
60 x 40	1.0-3.0	Rcti245	Rcti432	Rcti433	Rcti434
60 x 40	4.0-5.0	Rcti246	Rcti435	Rcti436	Rcti437
60 x 45	1.5-4.0	Rcti247	Rcti438	Rcti439	Rcti440
60 x 50	1.5-3.5	Rcti248	Rcti441	Rcti442	Rcti443
63.5 x 25.4	1.2-1.5	Rcti890	Rcti615	Rcti616	Rcti617
63.5 x 38.1	1.5-2.5	Rcti891	Rcti618	Rcti619	Rcti620
65 x 35	1.0-3.0	Rcti249	Rcti444	Rcti445	Rcti446
70 x 20	1.0-2.0	Rcti250	Rcti447	Rcti448	Rcti449
70 x 25	1.0-2.0	Rcti251	Rcti450	Rcti451	Rcti452
70 x 30	1.0-2.0	Rcti252	Rcti453	Rcti454	Rcti455
70 x 35	1.5-3.5	Rcti174	Rcti456	Rcti457	Rcti458
70 x 40	1.0-2.0	Rcti195	Rcti459	Rcti460	Rcti461
70 x 50	2.0-5.0	Rcti256	Rcti465	Rcti466	Rcti467
75 x 25	1.0-3.0	Rcti257	Rcti468	Rcti469	Rcti470
75 x 50	2.0-4.0	Rcti178	Rcti471	Rcti472	Rcti473
76.2 x 25.4	1.5-3.5	Rcti827	Rcti828	Rcti829	Rcti830
76.2 x 38.1	2.0-4.0	Rcti892	Rcti893	Rcti894	Rcti895
76.2 x 50.8	2.5-4.5	Rcti835	Rcti836	Rcti837	Rcti838
80 x 20	1.0-2.0	Rcti259	Rcti474	Rcti475	Rcti476
80 x 25	1.0-3.0	Rcti260	Rcti477	Rcti478	Rcti479

Rectangular Insert from 55x34mm

To Fit Tube Outside Dimensions Millimetres (DxW)	Tube Wall Thickness Millimetres (WT)	Part Number			
		Black	White	Grey	Silver Grey
80 x 30	1.0-2.5	Rcti261	Rcti624	Rcti481	Rcti482
80 x 30	2.5-4.0	Rcti262	Rcti483	Rcti484	Rcti485
80 x 40	1.0-3.0	Rcti263	Rcti486	Rcti487	Rcti488
80 x 40	2.5-4.0	Rcti302	Rcti630	Rcti631	Rcti632
80 x 40	3.2-4.0	Rcti839	Rcti840	Rcti841	Rcti842
80 x 50	2.0-4.0	Rcti264	Rcti761	Rcti762	Rcti767
80 x 60	1.5-3.5	Rcti199	Rcti756	Rcti757	Rcti758
90 x 20	1.0-2.5	Rcti266	Rcti498	Rcti499	Rcti500
90 x 40	2.0-4.0	Rcti267	Rcti558	Rcti559	Rcti560
90 x 45	2.0-4.0	Rcti268	Rcti501	Rcti502	Rcti503
90 x 50	2.0-4.5	Rcti269	Rcti504	Rcti505	Rcti506
90 x 70	3.0-5.5	Rcti270	Rcti507	Rcti508	Rcti509
100 x 20	1.5-3.0	Rcti271	Rcti510	Rcti511	Rcti512
100 x 25	1.5-3.0	Rcti272	Rcti513	Rcti514	Rcti515
100 x 30	1.5-3.5	Rcti273	Rcti516	Rcti170	Rcti172
100 x 40	1.5-4.0	Rcti274	Rcti519	Rcti520	Rcti521
100 x 50	2.0-4.5	Rcti276	Rcti525	Rcti526	Rcti527
100 x 50	3.2-5.0	Rcti277	Rcti528	Rcti529	Rcti530
100 x 60	2.5-4.5	Rcti202	Rcti531	Rcti532	Rcti533
100 x 80	3.0-5.5	Rcti279	Rcti639	Rcti640	Rcti641
100 x 80	4.0-6.0	Rcti280	Rcti642	Rcti643	Rcti644
110 x 30	2.0-4.0	Rcti843	Rcti844	Rcti845	Rcti846
110 x 60	3.5-5.5	Rcti281	Rcti645	Rcti646	Rcti647
110 x 70	3.0-5.0	Rcti728	Rcti648	Rcti649	Rcti650
120 x 20	1.5-3.0	Rcti847	Rcti848	Rcti849	Rcti850
120 x 30	1.0-2.5	Rcti283	Rcti651	Rcti652	Rcti653
120 x 40	3.0-5.0	Rcti284	Rcti654	Rcti655	Rcti656
120 x 50	3.0-5.5	Rcti285	Rcti657	Rcti658	Rcti659
120 x 60	2.0-4.0	Rcti286	Rcti534	Rcti535	Rcti536
120 x 80	2.5-5.5	Rcti851	Rcti852	Rcti853	Rcti854
120 x 80	5.0-8.0	Rcti201	Rcti561	Rcti562	Rcti563
120 x 100	3.5-6.0	Rcti290	Rcti546	Rcti547	Rcti548
125 x 75	2.0-5.0	Rcti855	Rcti856	Rcti857	Rcti858
140 x 70	4.6-5.0	Rcti859	Rcti860	Rcti861	Rcti862
140 x 80	2.0-4.5	Rcti291	Rcti549	Rcti550	Rcti551
150 x 50	2.0-4.0	Rcti292	Rcti552	Rcti553	Rcti554
150 x 100	3.0-5.5	Rcti293	Rcti555	Rcti556	Rcti557

**FREE samples available -
call now on 01634 686504
to get your project started**



Chrome Finished Rectangular Insert

- Offers a neat & safe chrome finish to tube ends
- Push in application for tight fit
- Various sizes available
- Material: Chrome plated polyethylene
- Free samples

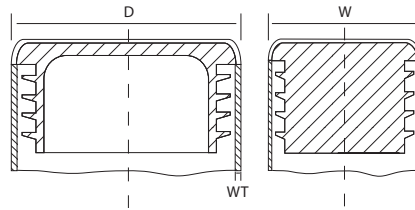

To Fit Tube Outside Dimensions Millimetres (DxW)	Tube Wall Thickness Millimetres (WT)	Colour	Part Number
30 x 15	1.5-2.0	Chrome	Rcti751
40 x 10	1.5	Chrome	Rcti863

Rectangular Threaded Insert

- Threaded to allow for the fitting of adjustable feet or castors
- Push in application for tight fit
- Various sizes available
- Material: Black nylon & some with a metal thread
- Free samples

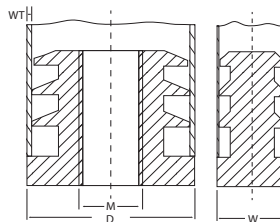

To Fit Tube Outside Dimensions Millimetres (DxW)	Tube Wall Thickness Millimetres (WT)	Thread Size (M)	Thread Type	Part Number
20 x 16	1.0-2.0	M8	Metal	Zti1
25 x 20	1.5-2.0	M8	Metal	Zti2
30 x 15	1.0-2.0	M8	Metal	Zti3
30 x 20	1.0-2.0	M8	Metal	Zti8
30 x 20	1.0-2.0	M10	Metal	Zti11
30 x 20	1.5-2.0	M10	Plastic	Zti12
30 x 25	1.0-2.0	M10	Metal	Zti13
34 x 24	1.5-2.0	M10	Metal	Zti14
35 x 20	1.5-2.0	M8	Plastic	Zti82
35 x 20	1.0-1.5	M10	Plastic	Zti18
35 x 20	1.0-2.0	M10	Metal	Zti17
35 x 25	1.5-2.0	M8	Metal	Zti19
35 x 25	1.5-2.0	M10	Metal	Zti21
40 x 20	1.5	M6	Metal	Zti22
40 x 20	1.5-2.0	M8	Metal	Zti24
40 x 20	1.0-2.0	M10	Metal	Zti29
40 x 20	1.5-2.0	M10	Plastic	Zti30
40 x 25	2.0	M8	Metal	Zti32
40 x 30	1.0-2.0	M8	Metal	Zti33
40 x 30	1.5-2.0	M10	Metal	Zti36
40 x 30	3.0	M10	Metal	Zti37

To Fit Tube Outside Dimensions Millimetres (DxW)	Tube Wall Thickness Millimetres (WT)	Thread Size (M)	Thread Type	Part Number
45 x 25	1.5-2.0	M10	Metal	Zti38
50 x 20	1.0-1.5	M10	Plastic	Zti41
50 x 25	1.0-2.0	M8	Metal	Zti42
50 x 25	1.0-1.5	M10	Plastic	Zti49
50 x 25	1.0-1.5	M10	Metal	Zti48
50 x 30	1.5-2.0	M8	Metal	Zti50
50 x 30	1.5-2.0	M10	Metal	Zti51
50 x 30	2.5	M10	Metal	Zti52
50 x 30	1.5	M12	Metal	Zti54
50 x 40	1.5-2.0	M10	Metal	Zti56
60 x 20	1.0-1.5	M10	Plastic	Zti59
60 x 25	2.0	M8	Metal	Zti60
60 x 25	2.0	M10	Metal	Zti61
60 x 25	2.5	M8	Metal	Zti64
60 x 30	3.0	M8	Metal	Zti66
60 x 30	1.0-2.0	M10	Metal	Zti69
60 x 30	1.5-2.0	M10	Metal	Zti70
60 x 30	1.5-2.0	M12	Metal	Zti65
60 x 40	2.0	M10	Metal	Zti73
70 x 30	2.0	M10	Metal	Zti76
80 x 30	1.5-2.0	M10	Metal	Zti78

Oval Insert

- Offers a neat & safe finish to tube ends
- Prevents dirt & dust ingress
- Push in application for tight fit
- Various sizes & colours available
- Material: Polyethylene
- Free samples

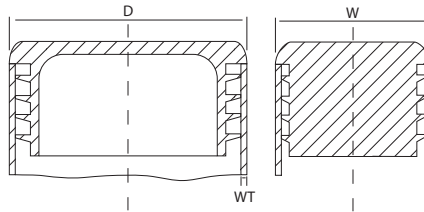

More colours available, see page 265

To Fit Tube Outside Dimensions Millimetres (DxW)	Tube Wall Thickness Millimetres (WT)	Part Number			
		Black	White	Grey	Silver Grey
20 x 10	2.0	Oti15	Oti43	Oti44	Oti45
25 x 12	1.0-2.0	Oti34	Oti46	Oti47	Oti48
30 x 15	1.0-2.5	Oti16	Rcti175	Rcti192	Oti49
31.75 x 15.88	1.2-1.5	Ti34	Oti50	Oti51	Oti52
35 x 15	1.2-2.5	Oti17	Oti53	Oti54	Oti55
35 x 20	1.0-3.0	Oti18	Oti56	Oti57	Oti58
38 x 20	1.0-3.0	Oti20	Oti59	Oti60	Oti61
38.1 x 19.1	0.8-2.0	Oti96	Oti97	Oti98	Oti99
40 x 20	1.0-3.0	Oti21	Oti62	Oti63	Oti64
40 x 25	1.0-3.0	Oti100	Oti101	Oti102	Oti103
45 x 20	1.5-3.0	Oti108	Oti109	Oti110	Oti111
48 x 20	1.0-3.0	Oti22	Oti84	Oti85	Oti86
50 x 15	1.0-2.5	Oti23	Oti65	Oti66	Oti67
50 x 20	1.0-3.0	Oti24	Oti78	Oti79	Oti80
50 x 25	1.0-3.0	Oti26	Oti68	Oti69	Oti70
50 x 30	1.0-2.5	Oti27	Oti71	Rcti185	Rcti190
57.15 x 15.88	1.2-1.5	Oti81	Oti82	Rcti168	Oti83
60 x 20	1.0-2.0	Oti28	Oti72	Oti73	Oti74

Chrome Finished Oval Insert

- Offers a neat & safe chrome finish to tube ends
- Push in application for tight fit
- Various sizes available
- Material: Chrome plated polyethylene
- Free samples

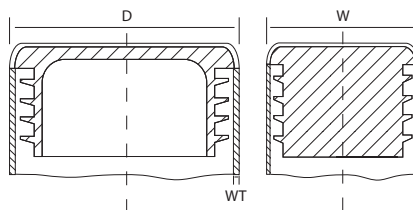

To Fit Tube Outside Dimensions Millimetres (DxW)	Tube Wall Thickness Millimetres (WT)	Colour	Part Number
20 x 10	1.0-1.5	Chrome	Oti123
30 x 15	1.5-2.0	Chrome	Oti124
30 x 20	1.5-2.0	Chrome	Oti122
36 x 18	1.5-2.0	Chrome	Oti121
40 x 20	1.5-2.0	Chrome	Oti125

Garment Rail Insert

- Offers a neat finish to tube ends
- Prevents garments falling off the end of rails
- Easy push in application
- Various sizes & colours available
- Material: Polyethylene
- Free samples

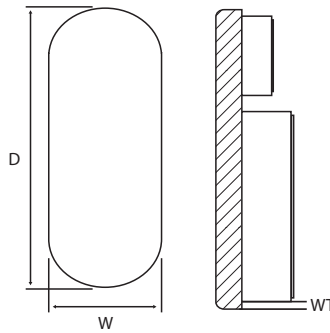

To Fit Tube Outside Dimensions Millimetres (DxW)	Tube Wall Thickness Millimetres (WT)	Colour	Part Number
30 x 15	2.0	Black	Oti30
30 x 15	2.0	Silver	Oti31
32 x 16	1.5	Black	Oti87

Square Straight In-Line Tube Connector

- A quick & efficient way to connect two or more sections of tubing
- Easy push together fitting
- Available with or without a metal core for heavy duty applications
- Material: Nylon & steel where applicable
- Free samples

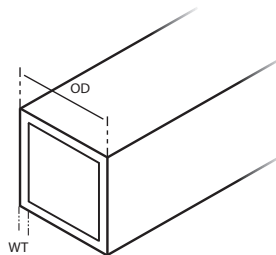

To Fit Tube Outside Dimensions Millimetres (OD)	Tube Wall Thickness Millimetres (WT)	Metal Core	Colour	Part Number
14.0	1.5	No	Black	Sqtc143
14.0	1.5	Yes	Black	Sqtc161
15.0	1.5	No	Black	Sqtc145
15.0	1.5	Yes	Black	Sqtc162
20.0	1.5	Yes	Black	Sqtc163
20.0	2.0	No	Black	Sqtc146
20.0	2.0	Yes	Black	Sqtc165
25.0	1.5	No	Black	Sqtc148
25.0	1.5	Yes	Black	Sqtc167
25.0	2.0	No	Black	Sqtc149
25.0	2.0	Yes	Black	Sqtc168
30.0	1.5	No	Black	Sqtc150
30.0	1.5	Yes	Black	Sqtc169
30.0	2.0	No	Black	Sqtc158
30.0	2.0	Yes	Black	Sqtc174
35.0	2.0	No	Black	Sqtc160

L-Shaped Square Tube Connector

- A quick & efficient way to connect two or more sections of tubing
- Easy push together fitting
- Available with or without a metal core for heavy duty applications
- Material: Nylon & steel where applicable
- Free samples

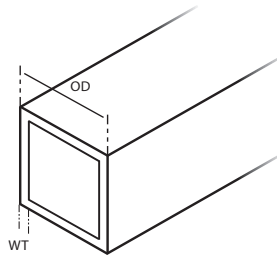

To Fit Tube Outside Dimensions Millimetres (OD)	Tube Wall Thickness Millimetres (WT)	Metal Core	Colour	Part Number
13.5	1.25	No	Black	Sqtc1
20.0	1.5	No	Black	Sqtc8
20.0	1.5	Yes	Black	Sqtc17
20.0	2.0	No	Black	Sqtc10
20.0	2.0	Yes	Black	Sqtc21
25.0	1.5	No	Black	Sqtc34
25.0	1.5	Yes	Black	Sqtc44
25.0	1.5	No	Grey	Sqtc68
25.0	1.5	Yes	Grey	Sqtc77
25.0	1.5	No	Silver Grey	Sqtc86
25.0	1.5	Yes	Silver Grey	Sqtc92
25.0	2.0	No	Black	Sqtc101
25.0	2.0	No	Grey	Sqtc102
30.0	1.5	No	Black	Sqtc108
30.0	2.0	No	Black	Sqtc115
30.0	2.0	Yes	Black	Sqtc123

L-Shaped Threaded Square Tube Connector

- A quick & efficient way to connect two or more sections of tubing
- Easy push together fitting
- Threaded metal core for adding adjustable feet or castors
- Material: Nylon & steel where applicable
- Free samples

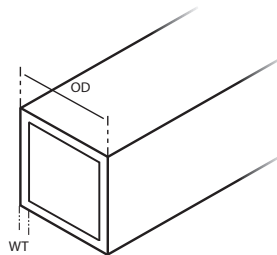

To Fit Tube Outside Dimensions Millimetres (OD)	Tube Wall Thickness Millimetres (WT)	Thread Size	Colour	Part Number
25.0	1.5	M8	Black	Sqtc46
25.0	1.5	M10	Black	Sqtc49
25.0	1.5	M10	Grey	Sqtc78

To Fit Tube Outside Dimensions Millimetres (OD)	Tube Wall Thickness Millimetres (WT)	Thread Size	Colour	Part Number
25.0	1.5	M10	Silver Grey	Sqtc93
30.0	2.0	M8	Black	Sqtc125
30.0	2.0	M10	Black	Sqtc127

Corner Shaped Square Tube Connector

- A quick & efficient way to connect two or more sections of tubing
- Easy push together fitting
- Available with or without a metal core for heavy duty applications
- Material: Nylon & steel where applicable
- Free samples

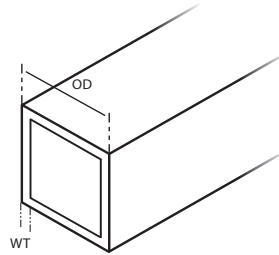

To Fit Tube Outside Dimensions Millimetres (OD)	Tube Wall Thickness Millimetres (WT)	Metal Core	Colour	Part Number
13.5	1.25	No	Black	Sqtc4
20.0	1.5	No	Black	Sqtc13
20.0	1.5	Yes	Black	Sqtc26
25.0	1.5	No	Black	Sqtc40
25.0	1.5	Yes	Black	Sqtc58
25.0	1.5	No	Grey	Sqtc73
25.0	1.5	Yes	Grey	Sqtc81
25.0	1.5	No	Silver Grey	Sqtc89
25.0	1.5	Yes	Silver Grey	Sqtc96
25.0	2.0	No	Grey	Sqtc106
30.0	1.5	No	Black	Sqtc111
30.0	2.0	No	Black	Sqtc119
30.0	2.0	Yes	Black	Sqtc133



**For FREE technical advice,
call one of our experts
on 01634 686504**

Corner Shaped Threaded Square Tube Connector

- A quick & efficient way to connect two or more sections of tubing
- Easy push together fitting
- Threaded metal core for adding adjustable feet or castors
- Material: Nylon & steel where applicable
- Free samples

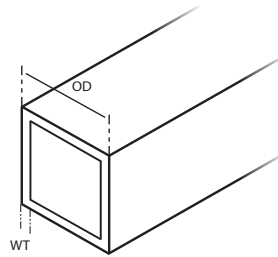

To Fit Tube Outside Dimensions Millimetres (OD)	Tube Wall Thickness Millimetres (WT)	Thread Size	Colour	Part Number
25.0	1.5	M8	Black	Sqtc59
25.0	1.5	M10	Black	Sqtc60
25.0	1.5	M10	Grey	Sqtc82
25.0	1.5	M10	Silver Grey	Sqtc97
30.0	2.0	M8	Black	Sqtc134
30.0	2.0	M10	Black	Sqtc135

T-Shape Square Tube Connector

- A quick & efficient way to connect two or more sections of tubing
- Easy push together fitting
- Available with or without a metal core for heavy duty applications
- Material: Nylon & steel where applicable
- Free samples

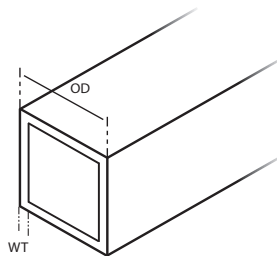

To Fit Tube Outside Dimensions Millimetres (OD)	Tube Wall Thickness Millimetres (WT)	Metal Core	Colour	Part Number
13.5	1.25	No	Black	Sqtc2
20.0	1.5	No	Black	Sqtc11
20.0	1.5	Yes	Black	Sqtc22
25.0	1.5	No	Black	Sqtc38
25.0	1.5	Yes	Black	Sqtc53
25.0	1.5	No	Grey	Sqtc70
25.0	1.5	Yes	Grey	Sqtc79
25.0	1.5	No	Silver Grey	Sqtc87
25.0	1.5	Yes	Silver Grey	Sqtc94
25.0	2.0	No	Black	Sqtc103
25.0	2.0	No	Grey	Sqtc104
30.0	1.5	No	Black	Sqtc109
30.0	2.0	Yes	Black	Sqtc129

T-Shape Threaded Square Tube Connector

- A quick & efficient way to connect two or more sections of tubing
- Easy push together fitting
- Threaded metal core for adding adjustable feet or castors
- Material: Nylon & steel where applicable
- Free samples

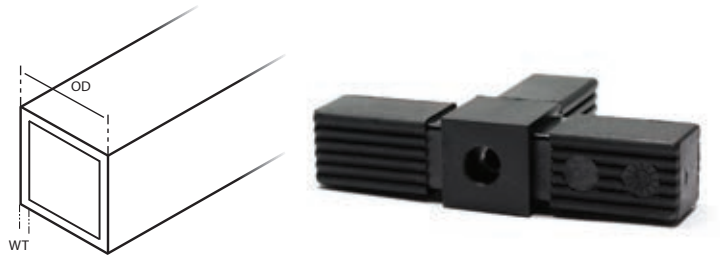

To Fit Tube Outside Dimensions Millimetres (OD)	Tube Wall Thickness Millimetres (WT)	Thread Size	Colour	Part Number
30.0	2.0	M8	Black	Sqtc130
30.0	2.0	M10	Black	Sqtc131

T-Shape with outlet Square Tube Connector

- A quick & efficient way to connect two or more sections of tubing
- Easy push together fitting
- Available with or without a metal core for heavy duty applications
- Material: Nylon & steel where applicable
- Free samples



To Fit Tube Outside Dimensions Millimetres (OD)	Tube Wall Thickness Millimetres (WT)	Metal Core	Colour	Part Number
13.5	1.25	No	Black	Sqtc5
20.0	1.5	No	Black	Sqtc14
20.0	1.5	Yes	Black	Sqtc28
25.0	1.5	No	Black	Sqtc41
25.0	1.5	Yes	Black	Sqtc61
25.0	1.5	No	Grey	Sqtc75
25.0	1.5	Yes	Grey	Sqtc83
25.0	1.5	No	Silver Grey	Sqtc90
25.0	1.5	Yes	Silver Grey	Sqtc98
25.0	2.0	No	Grey	Sqtc107
30.0	1.5	No	Black	Sqtc112
30.0	2.0	No	Black	Sqtc120
30.0	2.0	Yes	Black	Sqtc136

T-Shape Threaded with outlet Square Tube Connector

- A quick & efficient way to connect two or more sections of tubing
- Easy push together fitting
- Threaded metal core for adding adjustable feet or castors
- Material: Nylon & steel where applicable
- Free samples

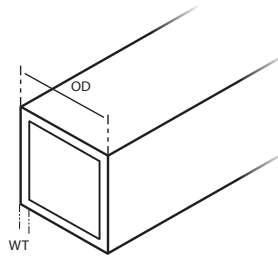

To Fit Tube Outside Dimensions Millimetres (OD)	Tube Wall Thickness Millimetres (WT)	Thread Size	Colour	Part Number
25.0	1.5	M8	Black	Sqtc62
25.0	1.5	M10	Black	Sqtc63
25.0	1.5	M10	Grey	Sqtc84
25.0	1.5	M10	Silver Grey	Sqtc99
30.0	2.0	M8	Black	Sqtc137
30.0	2.0	M10	Black	Sqtc138

Cross Shape Square Tube Connector

- A quick & efficient way to connect two or more sections of tubing
- Easy push together fitting
- Available with or without a metal core for heavy duty applications
- Material: Nylon & steel where applicable
- Free samples

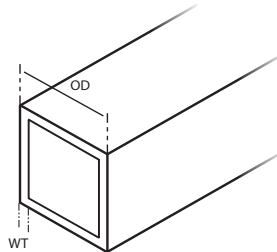

To Fit Tube Outside Dimensions Millimetres (OD)	Tube Wall Thickness Millimetres (WT)	Metal Core	Colour	Part Number
13.5	1.25	No	Black	Sqtc3
20.0	1.5	No	Black	Sqtc12
20.0	1.5	Yes	Black	Sqtc24
25.0	1.5	No	Black	Sqtc39
25.0	1.5	Yes	Black	Sqtc56
25.0	1.5	No	Grey	Sqtc72
25.0	1.5	Yes	Grey	Sqtc80
25.0	1.5	No	Silver Grey	Sqtc88
25.0	1.5	Yes	Silver Grey	Sqtc95
25.0	2.0	No	Grey	Sqtc105
30.0	1.5	No	Black	Sqtc110
30.0	2.0	No	Black	Sqtc118
30.0	2.0	Yes	Black	Sqtc132

Cross Shape with outlet Square Tube Connector

- A quick & efficient way to connect two or more sections of tubing
- Easy push together fitting
- Available with or without a metal core for heavy duty applications
- Material: Nylon & steel where applicable
- Free samples

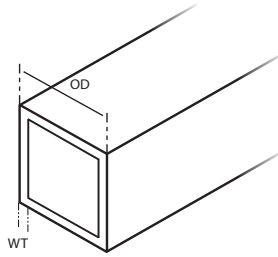

To Fit Tube Outside Dimensions Millimetres (OD)	Tube Wall Thickness Millimetres (WT)	Metal Core	Colour	Part Number
13.5	1.25	No	Black	Sqtc6
20.0	1.5	No	Black	Sqtc15
20.0	1.5	Yes	Black	Sqtc30
25.0	1.5	No	Black	Sqtc42
25.0	1.5	Yes	Black	Sqtc64
25.0	1.5	No	Grey	Sqtc76
25.0	1.5	Yes	Grey	Sqtc85
25.0	1.5	No	Silver Grey	Sqtc91
25.0	1.5	Yes	Silver Grey	Sqtc100
30.0	1.5	No	Black	Sqtc113
30.0	2.0	No	Black	Sqtc121
30.0	2.0	Yes	Black	Sqtc139

Cross Shape with outlet Threaded Square Tube Connector

- A quick & efficient way to connect two or more sections of tubing
- Easy push together fitting
- Threaded metal core for adding adjustable feet or castors
- Material: Nylon & steel where applicable
- Free samples

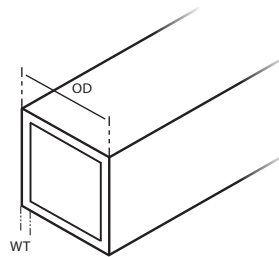

To Fit Tube Outside Dimensions Millimetres (OD)	Tube Wall Thickness Millimetres (WT)	Thread Size	Colour	Part Number
25.0	1.5	M8	Black	Sqtc65
25.0	1.5	M10	Black	Sqtc66
30.0	2.0	M8	Black	Sqtc140
30.0	2.0	M10	Black	Sqtc141

Square 6 Way Tube Connector

- A quick & efficient way to connect two or more sections of tubing
- Easy push together fitting
- Available with or without a metal core for heavy duty applications
- Material: Nylon & steel where applicable
- Free samples

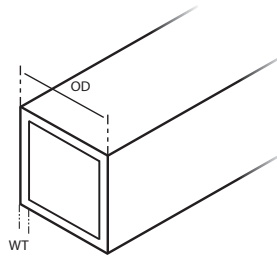

To Fit Tube Outside Dimensions Millimetres (OD)	Tube Wall Thickness Millimetres (WT)	Metal Core	Colour	Part Number
13.5	1.25	No	Black	Sqtc7
20.0	1.5	No	Black	Sqtc16
20.0	1.5	Yes	Black	Sqtc32
25.0	1.5	No	Black	Sqtc43
25.0	1.5	Yes	Black	Sqtc67
30.0	1.5	No	Black	Sqtc114
30.0	2.0	No	Black	Sqtc122
30.0	2.0	Yes	Black	Sqtc142

Square Hinged Tube Connector Type 1

- A quick & efficient way to connect two or more sections of tubing
- Easy push together fitting
- With a metal core for heavy duty applications
- Material: Nylon & steel where applicable
- Free samples

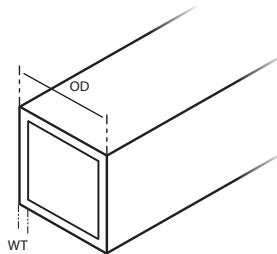

Articulating Degree	To Fit Tube Outside Dimensions Millimetres (OD)	Tube Wall Thickness Millimetres (WT)	Colour	Part Number
0-190°	20.0	1.5	Black	Sqtc222
0-180°	25.0	1.5	Black	Sqtc225
0-190°	25.0	1.5	Black	Sqtc228
0-60°	25.0	1.5	Black	Sqtc231
45-195°	25.0	1.5	Black	Sqtc235
45-195°	25.0	1.5	Black	Sqtc237
45-195°	25.0	1.5	Grey	Sqtc244
60-300°	25.0	1.5	Black	Sqtc247
45-200°	30.0	4.5	Black	Sqtc257
0-180°	40.0	2.0	Black	Sqtc262
0-180°	40.0	2.0	Black	Sqtc263

Square Hinged Tube Connector Type 2

- A quick & efficient way to connect two or more sections of tubing
- Easy push together fitting
- With a metal core for heavy duty applications
- Material: Nylon & steel where applicable
- Free samples

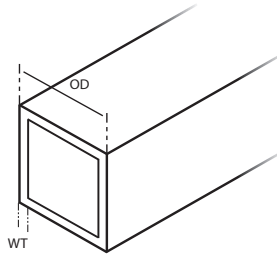

Articulating Degree	To Fit Tube Outside Dimensions Millimetres (OD)	Tube Wall Thickness Millimetres (WT)	Colour	Part Number
0-190°	20.0	1.5	Black	Sqtc223
0-180°	25.0	1.5	Black	Sqtc226
0-190°	25.0	1.5	Black	Sqtc229
0-60°	25.0	1.5	Black	Sqtc232
45-195°	25.0	1.5	Black	Sqtc239
45-195°	25.0	1.5	Black	Sqtc240
45-195°	25.0	1.5	Grey	Sqtc245
60-300°	25.0	1.5	Black	Sqtc249
0-190°	30.0	2.0	Black	Sqtc254
45-200°	30.0	2.0	Black	Sqtc259

Square Hinged Tube Connector Type 3

- A quick & efficient way to connect two or more sections of tubing
- Easy push together fitting
- With a metal core for heavy duty applications
- Material: Nylon & steel where applicable
- Free samples

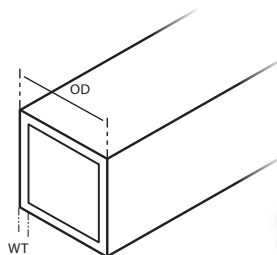

Articulating Degree	To Fit Tube Outside Dimensions Millimetres (OD)	Tube Wall Thickness Millimetres (WT)	Colour	Part Number
0-190°	20.0	1.5	Black	Sqtc224
0-180°	25.0	1.5	Black	Sqtc227
0-190°	25.0	1.5	Black	Sqtc230
0-60°	25.0	1.5	Black	Sqtc233
45-195°	25.0	1.5	Black	Sqtc242
45-195°	25.0	1.5	Black	Sqtc243
45-195°	25.0	1.5	Grey	Sqtc246
60-300°	25.0	1.5	Black	Sqtc251
45-200°	30.0	2.0	Black	Sqtc261

Grips Product Information

Our selection of handle grips is amongst the most comprehensive in Europe and we have made sure to stock the most popular styles and sizes for your convenience. Materials available include flexible PVC, rubber and closed cell foam to suit a huge range of requirements. The industrial grips that we stock are offered in standard sizes so often we will have something available to finish your product.

As a manufacturer we offer custom made grips to suit specific applications and with a dedicated point of contact we make sure that our customers are supported throughout the process.

Our sales team are on hand to answer your questions and to help get your project started. Call now on **01634 686504** to request free samples of our products or for technical advice.



Call now on 01634 686504

Grips Product Index

Quick Find Index.....	7
Straight Sided Grip Gloss.....	128
Straight Sided Grip Textured.....	130
Ribbed Grip.....	131
Convolute Grip.....	131
Finger Nub Grip.....	132
Angled Finger Nub Grip.....	133
Textured Finger Nub Grip.....	133
Flat Sleeve Gloss.....	134
Flat Sleeve Finger Nub Gloss.....	136
Square Grip.....	136
Industrial Grip Style 1-3.....	138
Industrial Grip Style 4-6.....	139
Industrial Grip Style 7-9.....	140
Industrial Grip Style 10-12.....	141
Industrial Grip Style 13-15.....	142
Industrial Grip Style 16-18.....	143
Rubber Grip Style 1,2 & 4.....	144
Rubber Grip Style 5-7.....	145
Rubber Grip Style 8-10.....	146
Rubber Grip Style 11-13.....	147
Rubber Grip Style 14-16.....	148
Rubber Grip Style 17-19.....	149
Foam Grip Style 1, 4 & 6.....	150
Foam Grip Style 9, 10 & 13.....	151
Foam Grip Style 14 & 15.....	152
Foam Sleeve.....	153

N.B. The photos / line drawings in this brochure are representative of the product and are subject to change. *Please take advantage of our free sample system to ensure you get the correct part.*

Straight Sided Grip Gloss

- A cost effective and professional finish
- Push on application for a tight and reliable fit
- Custom sizes and colours available
- Material: PVC
- Free samples



Call 01634 686504 for custom colours

Internal Diameter Millimetres (ID)	Internal Length Millimetres (IL)	Wall Thickness Millimetres (WT)	Colour	Part Number
8.0	90.0	1.8	Black	DG417
8.0	90.0	1.8	Red	DG418
8.0	90.0	1.8	Blue	DG416
8.0	101.6	1.5	Black	DG374
8.0	115.0	1.5	White	DG175
8.0	120.0	1.8	Blue	DG261
8.0	150.0	2.0	Black	DG365
8.0	235.0	2.0	Black	DG367
8.7	90.0	1.9	Black	DG399
8.7	90.0	1.9	Red	DG286
9.5	90.0	1.9	Grey	DG357
9.5	90.0	1.9	Blue	DG280
9.5	100.0	1.9	Black	DG368
9.5	100.0	1.9	Red	DG187
9.5	101.6	1.9	Black	DG375
9.5	159.0	1.9	Red	DG65
9.5	178.0	1.9	Red	DG178
10.0	205.0	2.8	Black	DG117
10.5	125.0	2.0	Black	DG267
10.5	172.0	1.0	Black	DG128
12.0	100.0	1.5	Black	DG393
12.0	115.0	1.8	White	DG176
12.0	115.0	1.9	Black	DG385
12.0	125.0	1.9	Red	DG264
12.7	100.0	1.9	Black	DG16
12.7	100.0	2.0	Yellow	DG272
12.7	101.6	1.7	Black	DG120
12.7	127.0	3.0	Black	DG213
12.7	172.0	1.9	Black	DG269
12.7	200.0	2.2	Black	DG265
13.5	100.0	1.0	Black	DG318
13.5	100.0	1.8	Black	DG278
13.5	100.0	1.8	Black	DG279
13.5	100.0	1.9	Red	DG348
14.3	100.0	2.0	Red	DG192
14.3	130.0	2.3	Black	DG394
14.3	150.0	2.0	Black	DG359
14.3	450.0	2.0	Black	DG311
15.9	70.0	2.0	Black	DG164
15.9	100.0	1.5	Black	DG389
15.9	100.0	1.8	Grey	DG241

Internal Diameter Millimetres (ID)	Internal Length Millimetres (IL)	Wall Thickness Millimetres (WT)	Colour	Part Number
15.9	100.0	1.8	Red	DG57
15.9	101.6	1.7	Black	DG14
15.9	101.6	1.9	Blue	DG9
15.9	108.0	1.9	Red	DG350
15.9	110.0	1.9	Black	DG139
15.9	125.0	1.0	Black	DG317
15.9	125.0	1.5	Red	DG123
15.9	125.0	1.9	Black	DG124
15.9	127.0	1.7	Black	DG376
15.9	152.4	1.7	Black	DG377
15.9	255.0	1.9	Black	DG372
15.9	550.0	1.3	Blue	DG84
15.9	750.0	2.0	Black	DG309
17.5	100.0	2.0	Red	DG198
17.5	108.0	1.9	Black	DG20
17.5	108.0	1.9	Black	DG338
17.5	110.0	1.9	Black	DG310
17.5	300.0	2.0	Black	DG207
18.5	100.0	1.5	Black	DG56
18.5	300.0	3.0	Black	DG248
19.1	100.0	1.8	Black	DG223
19.1	100.0	1.8	Black	DG426
19.1	101.6	1.8	Black	DG378
19.1	127.0	1.8	Black	DG379
19.1	152.4	1.8	Black	DG380
19.1	110.0	2.0	Black	DG86
19.1	110.0	2.0	Red	DG282
19.1	150.0	1.8	Black	DG276
20.0	200.0	1.7	Red	DG401
20.0	300.0	1.7	Red	DG402
20.0	300.0	1.7	Black	DG429
20.6	100.0	1.5	Black	DG392
21.4	100.0	1.5	Black	DG390
21.4	127.0	2.0	Black	DG42
21.4	165.0	2.0	Black	DG360
21.4	300.0	2.0	Black	DG312
22.2	110.0	2.0	Black	DG228
22.2	127.0	1.9	Black	DG185
22.2	152.0	1.7	Yellow	DG281
22.2	178.0	2.0	Yellow	DG255
22.2	200.0	2.0	Black	DG195

Internal Diameter Millimetres (ID)	Internal Length Millimetres (IL)	Wall Thickness Millimetres (WT)	Colour	Part Number
24.1	127.0	1.8	Black	DG424
24.6	90.0	2.0	Red	DG201
24.6	108.0	1.8	Black	DG163
24.6	108.0	1.8	Black	DG362
24.6	120.0	1.3	Red	DG356
24.6	125.0	2.0	Black	DG125
24.6	125.0	4.0	Black	DG257
24.6	127.0	2.0	Black	DG204
24.9	120.0	2.0	White	DG327
24.9	150.0	1.8	Black	DG423
24.9	200.0	1.5	Black	DG351
24.9	180.0	1.9	Black	DG25
24.9	220.0	2.0	White	DG214
24.9	300.0	1.5	Black	DG191
24.9	400.0	2.3	Green	DG386
25.4	55.0	1.9	Red	DG285
25.4	90.0	1.9	Red	DG398
25.4	90.0	1.9	Black	DG400
25.4	100.0	1.9	Red	DG232
25.4	100.0	1.5	Black	DG391
25.4	101.6	1.9	Black	DG381
25.4	115.0	2.3	Black	DG237
25.4	122.0	1.9	Black	DG355
25.4	125.0	1.5	Grey	DG387
25.4	127.0	1.9	Black	DG382
25.4	152.7	1.9	Black	DG383

Internal Diameter Millimetres (ID)	Internal Length Millimetres (IL)	Wall Thickness Millimetres (WT)	Colour	Part Number
26.0	100.0	2.0	Black	DG242
27.0	135.0	2.0	Black	DG229
27.0	300.0	2.0	Black	DG313
29.6	108.0	1.3	Red	DG332
29.6	120.0	2.0	Red	DG221
29.6	140.0	2.5	Black	DG217
31.8	100.0	2.0	Black	DG129
31.8	108.0	2.0	Red	DG180
31.8	190.0	2.0	Black	DG263
31.8	300.0	1.5	Black	DG197
34.0	125.0	1.9	Black	DG308
34.9	300.0	2.0	Black	DG233
34.9	375.0	2.0	Black	DG314
34.9	450.0	2.0	Black	DG254
36.0	300.0	2.0	Blue	DG415
36.0	300.0	2.0	Black	DG270
38.1	108.0	2.0	Red	DG243
38.1	125.0	1.7	Black	DG240
40.0	430.0	3.0	Black	DG253
40.0	450.0	1.0	Black	DG408
41.3	120.0	2.0	Black	DG32
44.5	127.0	2.0	Red	DG259
50.8	50.0	2.0	Red	DG200
50.8	130.0	2.0	White	DG296
50.8	168.0	2.5	White	DG247
63.5	101.6	2.0	Black	DG260



FREE samples available - call now on 01634 686504 to get your project started

Straight Sided Grip Textured

- Textured surface offers additional grip
- A cost effective and professional finish
- Push on application for tight and reliable fit
- Custom sizes and colours available
- Material: PVC
- Free samples



Call 01634 686504 for custom colours

Internal Diameter Millimetres (ID)	Internal Length Millimetres (IL)	Colour	Part Number
6.0	100.0	Black	T263
8.0	100.0	Grey	DT65
8.0	120.0	Black	DT130
8.0	130.0	Blue	DT244
9.5	135.0	Black	DT101
9.5	160.0	Black	DT239
12.0	120.0	Black	DT196
12.0	120.0	Red	DT30
12.0	127.0	Black	DT42
12.6	200.0	Orange	DT12
12.7	100.0	Red	DT81
12.7	200.0	Black	DT258
14.3	100.0	Red	DT155
14.3	100.0	Black	DT51
15.9	101.6	Black	DT29
15.9	152.0	Black	DT107
15.9	200.0	Black	DT116
17.5	85.0	Black	DT209
17.5	120.0	Blue	DT245
17.5	127.0	Black	DT123
19.0	80.0	Black	DT235
19.0	120.0	Black	DT184
19.0	120.0	Blue	DT226
19.1	100.0	Black	DT109
20.6	132.0	Black	DT176
21.4	105.0	Black	DT142
21.4	108.0	Red	DT97
21.4	140.0	Blue	DT50
21.4	477.5	Black	DT67
22.0	85.0	Black	DT257
22.2	125.0	Red	DT40
22.2	145.0	Black	DT143
22.2	152.0	Black	DT126

Internal Diameter Millimetres (ID)	Internal Length Millimetres (IL)	Colour	Part Number
22.2	200.0	Black	DT269
22.2	230.0	Black	DT26
24.6	127.0	Black	DT22
24.9	120.0	Black	DT207
24.9	150.0	Black	DT58
24.9	152.0	Black	DT179
24.9	170.0	Black	DT54
24.9	170.0	Orange	DT13
24.9	200.0	Black	DT131
24.9	216.0	Grey	DT94
24.9	305.0	Black	DT227
24.9	380.0	Orange	DT59
24.9	380.0	Black	DT71
24.9	380.0	Black	DT381
24.9	380.0	Red	DT251
24.9	430.0	Black	DT135
24.9	610.0	Green	DT47
27.0	130.0	Black	DT266
27.0	130.0	Blue	DT224
28.6	105.0	Blue	DT149
28.6	127.0	Black	DT66
28.6	200.0	Black	DT246
28.6	355.0	Blue	DT80
28.6	450.0	Black	DT205
30.2	110.0	Black	DT250
30.2	125.0	Black	DT37
31.8	127.0	Red	DT83
31.8	317.0	Black	DT247
32.6	150.0	Black	DT117
34.0	130.0	Blue	DT225
34.0	250.0	Black	DT197
34.9	750.0	Black	DT218
44.5	127.0	Black	DT217

Ribbed Grip

- A cost effective and professional finish
- Push on application for a tight and reliable fit
- Custom sizes and colours available
- Material: PVC
- Free samples



Call 01634 686504 for custom colours

Internal Diameter Millimetres (ID)	Internal Length Millimetres (IL)	Part Number			
		Black	Red	White	Yellow
16.0	108.0	DG292	DG293	DG294	DG295
19.0	108.0	DG297	DG210	DG298	DG299
22.0	115.0	DG153	DG73	DG174	DG91
25.0	122.0	DG300	DG301	DG302	DG303

Convoluted Grip

- Convoluted for increased comfort
- Custom sizes and colours available
- A cost effective and professional finish
- Material: PVC
- Free samples



Call 01634 686504 for custom colours

Internal Diameter Millimetres (ID)	Internal Length Millimetres (IL)	Open Both Ends	Colour	Part Number
12.7	115.0	Yes	Blue	DG266
12.7	180.0	No	Black	DG147
15.9	100.0	No	Black	DG159
16.0	102.0	No	Black	DG40
18.5	155.0	Yes	Matt Black	DG148
19.0	108.0	No	Black	DG284
19.0	115.0	No	Black	DG189
19.0	175.0	Yes	Black	DG219
22.0	115.0	No	Black	DG156
22.0	115.0	No	Grey	DG186
22.0	170.0	No	Yellow	DG258
25.0	105.0	No	Black	DG145
25.0	105.0	No	Blue	DG316

Finger Nub Grip

- Finger nubbed for increased comfort
- A cost effective and professional finish
- Push on application for tight and reliable fit
- Custom sizes and colours available
- Material: PVC
- Free samples



Call 01634 686504 for custom colours



Internal Diameter Millimetres (ID)	Internal Length Millimetres (IL)	Colour	Part Number
19.0	102.0	Grey	DG334
19.0	108.0	Black	DG1
19.0	108.0	Red	DG283
19.0	108.0	White	DG7
19.0	108.0	Green	DG208
19.0	108.0	Yellow	DG67
19.0	108.0	Grey	DG33
19.0	127.0	Red	DG216
19.0	230.0	Black	DG188
22.0	108.0	Black	DG2
22.0	108.0	Red	DG239
22.0	108.0	Grey	DG199
22.0	114.0	Black	DG85
22.0	125.0	Black	DG289
25.0	108.0	Black	DG3
25.0	108.0	Green	DG134
25.0	108.0	Grey	DG231
25.0	110.0	Red	DG31
25.0	115.0	Red	DG193
30.1	115.0	Black	DG141
31.8	108.0	Black	DG206
31.8	108.0	Red	DG290
31.8	108.0	Yellow	DG225
31.8	108.0	Blue	DG235
31.8	115.0	Red	DG256
31.8	130.0	Yellow	DG171

Have your company branding
printed on your new grips



Angled Finger Nub Grip

- Finger nubbed for increased comfort
- A cost effective and professional finish
- Custom sizes and colours available
- Material: PVC
- Free samples



Call 01634 686504 for custom colours

Internal Diameter Millimetres (ID)	Internal Length Millimetres (IL)	Colour	Part Number
16.0	102.0	Black	DG319
16.0	102.0	Red	DG320
19.0	102.0	Black	DG203
19.0	102.0	Red	DG322
19.0	102.0	Grey	DG143
22.0	102.0	Black	DG323
22.0	102.0	Red	DG324
22.0	102.0	Grey	DG144
22.2	110.0	Grey	DG58
22.2	114.0	Red	DG110
22.2	114.0	Black	DG77
22.2	115.0	Red	DG80
22.2	115.0	Black	DG94
22.2	120.0	Yellow	DG111
25.0	115.0	Red	DG326
25.0	115.0	Yellow	DG146
25.4	115.0	Black	DG142
25.4	140.0	Black	DG97

Textured Finger Nub Grip

- Finger nubbed for increased comfort
- Textured surface offers additional grip
- A cost effective and professional finish
- Custom sizes and colours available
- Material: PVC
- Free samples



Call 01634 686504 for custom colours

Internal Diameter Millimetres (ID)	Internal Length Millimetres (IL)	Colour	Part Number
19.0	120.0	Black	DT69
22.0	120.0	Black	DT312
25.0	120.0	Black	DT212
31.8	120.0	Black	DT339

Flat Sleeve Gloss

- A cost effective and professional finish
- Ideal for use on a rectangular box section
- Can be easily printed with your company branding
- Custom sizes and colours available
- Material: PVC
- Free samples



Call 01634 686504 for custom colours



Internal Dimensions Millimetres (ID)	Internal Length Millimetres (IL)	Colour	Part Number
8.15 x 3.10	15.0	Black	FS270
8.15 x 3.10	28.6	Black	FS86
8.15 x 3.10	35.0	Black	FS88
9.0 x 1.5	28.0	Black	FS246
9.0 x 1.5	50.0	Black	FS1
10.0 x 4.0	18.0	Black	FS328
12.0 x 1.2	6.5	Red	FS50
12.0 x 3.0	10.0	Black	FS258
12.0 x 3.0	19.1	Black	FS72
12.0 x 3.0	19.1	Red	FS4
12.0 x 3.0	43.0	Red	FS295
12.0 x 3.0	45.0	Black	FS23
12.0 x 3.0	54.0	Black	FS38
12.0 x 3.0	60.0	Black	FS97
12.0 x 3.0	65.0	Blue	FS75
12.0 x 3.0	95.0	Black	FS139
12.0 x 3.0	100.0	Red	FS174
12.0 x 3.0	100.0	Blue	FS208
12.0 x 3.0	107.0	Black	FS128
12.0 x 3.0	115.0	Red	FS70
12.0 x 3.0	115.0	Green	FS71
12.0 x 3.0	120.0	Black	FS130
12.0 x 3.0	160.0	Black	FS279
12.0 x 3.0	160.0	Red	FS207
12.7 x 3.2	110.0	Black	FS163
15.0 x 3.0	20.0	Black	FS80
15.0 x 3.0	25.0	Black	FS219
15.0 x 3.0	40.0	Black	FS95
15.0 x 3.0	40.0	Blue	FS89
15.0 x 3.0	60.0	Black	FS98
15.0 x 3.0	70.0	Blue	FS268
15.0 x 3.0	80.0	Red	FS145
15.0 x 3.0	85.0	Red	FS175
15.88 x 3.0	53.0	Red	FS18
15.88 x 3.18	24.0	Grey	FS19
17.5 x 3.0	60.0	Black	FS161
17.5 x 3.0	70.0	Black	FS36
19.0 x 1.5	12.7	Blue	FS124
19.0 x 1.5	14.0	Red	FS112
19.0 x 1.5	40.0	Black	FS233
19.0 x 3.0	75.0	Black	FS34

Internal Dimensions Millimetres (ID)	Internal Length Millimetres (IL)	Colour	Part Number
19.0 x 3.0	100.0	Black	FS160
19.0 x 6.0	15.0	Black	FS84
19.0 x 6.0	110.0	Black	FS166
19.05 x 1.58	60.0	Black	FS272
19.05 x 6.35	38.1	Black	FS226
19.05 x 6.35	38.1	White	FS229
19.05 x 6.35	100.0	Black	FS202
19.05 x 6.35	100.0	Blue	FS267
19.05 x 6.35	110.0	Black	FS148
19.05 x 9.53	115.0	Black	FS46
19.1 x 3.2	110.0	Black	FS164
19.3 x 2.7	65.0	Black	FS39
19.3 x 2.7	100.0	Black	FS11
19.3 x 2.7	108.0	Black	FS22
19.3 x 3.0	30.0	Red	FS291
19.3 x 3.0	100.0	Red	FS292
19.3 x 5.0	95.0	Red	FS144
19.3 x 5.13	92.0	Black	FS200
19.5 x 2.0	25.0	Black	FS171
19.8 x 3.6	80.0	Red	FS347
20.0 x 3.0	25.0	Black	FS13
20.0 x 3.0	85.0	Red	FS106
20.0 x 5.0	10.0	Black	FS181
20.0 x 5.0	40.0	Black	FS192
20.0 x 5.0	40.0	Yellow	FS276
20.0 x 5.0	110.0	Black	FS225
20.0 x 5.0	110.0	Red	FS227
20.0 x 5.0	115.0	Red	FS210
21.0 x 3.0	40.0	Black	FS235
21.0 x 3.0	56.0	Red	FS74
21.0 x 3.0	70.0	Black	FS238
24.0 x 3.0	35.0	Black	FS190
24.0 x 3.0	70.0	Black	FS10
24.0 x 3.0	85.0	Red	FS147
24.5 x 4.5	160.0	Red	FS348
25.0 x 3.0	25.0	Black	FS201
25.0 x 3.0	30.0	Black	FS196
25.0 x 3.0	30.0	Black	FS102
25.0 x 3.0	100.0	Black	FS12
25.0 x 3.0	100.0	Red	FS109
25.0 x 3.0	100.0	Black	FS162

Internal Dimensions Millimetres (ID)	Internal Length Millimetres (IL)	Colour	Part Number
25.0 x 4.0	25.0	Black	FS157
25.0 x 4.0	85.0	Yellow	FS16
25.0 x 4.0	100.0	Black	FS15
25.0 x 4.0	100.0	Red	FS242
25.0 x 4.0	110.0	Red	FS29
25.0 x 4.0	125.0	Black	FS243
25.0 x 5.0	10.0	Black	FS182
25.0 x 5.0	15.0	Blue	FS251
25.0 x 5.0	30.0	Black	FS100
25.0 x 5.0	35.0	Black	FS209
25.0 x 5.0	38.1	Black	FS79
25.0 x 5.0	38.1	White	FS228
25.0 x 5.0	38.1	Red	FS119
25.0 x 5.0	45.0	Black	FS213
25.0 x 5.0	50.0	Black	FS191
25.0 x 5.0	65.0	Black	FS94
25.0 x 5.0	70.0	Black	FS114
25.0 x 5.0	100.0	Black	FS99
25.0 x 5.0	105.0	Grey	FS136
25.0 x 5.0	108.0	Red	FS176
25.0 x 5.0	127.0	Blue	FS261
25.0 x 5.0	135.0	Red	FS107
25.0 x 5.0	150.0	Red	FS104
25.0 x 6.0	110.0	Black	FS167
25.0 x 6.35	38.1	Black	FS17
25.0 x 8.0	60.0	Grey	FS116
25.0 x 9.5	25.0	Grey	FS183
25.0 x 10	25.0	Blue	FS187
25.40 x 3.18	100.0	Blue	FS21
25.40 x 3.18	165.0	Black	FS24
25.40 x 3.20	110.0	Black	FS165
25.40 x 4.0	100.0	Black	FS3
25.40 x 6.4	110.0	Black	FS169
25.40 x 7.9	177.8	Blue	FS277
25.40 x 12.7	110.0	Black	FS345
28.5 x 5.0	100.0	Black	FS2
28.5 x 5.0	100.0	Red	FS222
28.5 x 5.0	100.0	Yellow	FS20
28.5 x 5.0	120.0	Black	FS42
28.5 x 9.0	12.7	Red	FS256
29.7 x 2.5	60.0	Black	FS159
30.0 x 3.0	25.0	Black	FS6
30.0 x 3.0	100.0	Black	FS252
30.0 x 3.0	100.0	Red	FS223
30.0 x 6.0	20.0	Black	FS249
30.0 x 6.0	20.0	Red	FS198
30.0 x 6.0	40.0	Black	FS193
30.0 x 6.0	110.0	Black	FS168

Internal Dimensions Millimetres (ID)	Internal Length Millimetres (IL)	Colour	Part Number
30.0 x 6.0	115.0	White	FS215
30.0 x 6.0	127.0	Red	FS81
30.0 x 6.0	140.0	Black	FS211
30.0 x 6.0	250.0	Black	FS68
30.0 x 8.0	75.0	Black	FS262
30.0 x 8.0	100.0	Black	FS82
30.0 x 8.0	110.0	Yellow	FS337
30.0 x 8.0	125.0	Black	FS78
30.0 x 8.0	127.0	Red	FS87
30.0 x 8.0	150.0	Black	FS195
30.0 x 15.0	40.0	Black	FS154
31.75 x 1.57	10.0	Black	FS344
31.75 x 8	35.0	Red	FS113
31.75 x 9.53	100.0	Black	FS274
31.75 x 9.53	130.0	Black	FS129
31.75 x 9.53	145.0	Red	FS137
38.10 x 3.18	35.0	Red	FS92
38.10 x 3.18	88.0	Black	FS266
38.0 x 25.0	25.0	Black	FS188
38.0 x 25.0	45.0	Black	FS244
38.10 x 6.35	30.0	Black	FS85
38.10 x 6.35	85.0	Red	FS269
38.10 x 6.35	100.0	Red	FS156
38.10 x 6.35	177.8	Green	FS83
38.10 x 9.5	12.7	Red	FS257
38.50 x 12.0	25.0	Black	FS259
38.50 x 12.0	100.0	Black	FS133
38.50 x 12.0	100.0	Blue	FS254
40.0 x 3.0	15.0	Black	FS44
40.0 x 3.0	25.0	Black	FS232
40.0 x 3.0	25.0	Red	FS179
40.0 x 3.0	335.0	Black	FS52
40.0 x 8.0	100.0	Black	FS230
40.0 x 8.0	115.0	Blue	FS91
40.0 x 10.0	110.0	Yellow	FS338
40.0 x 22.0	25.0	Blue	FS260
47.0 x 18.0	25.0	Black	FS275
50.0 x 3.0	111.0	Blue	FS25
50.0 x 8.0	25.4	Black	FS199
50.0 x 8.0	50.0	Black	FS273
56.0 x 6.0	100.0	Red	FS216
60.0 x 8.0	80.0	Black	FS239
60.0 x 8.0	100.0	Red	FS217
68.0 x 32.0	57.0	Black	FS220
75.0 x 1.5	10.0	Black	FS237
75.0 x 1.5	25.0	Black	FS123
75.0 x 8.0	100.0	Red	FS218

Flat Sleeve Finger Nub Gloss

- Finger nubbed for increased comfort
- A cost effective and professional finish
- Can be easily printed with your company branding
- Custom sizes and colours available
- Material: PVC
- Free samples



Call 01634 686504 for custom colours



Internal Dimensions Millimetres (ID)	Internal Length Millimetres (IL)	Colour	Part Number
25.0 x 6.0	104.0	Black	FS241
25.0 x 6.0	104.0	Red	FS364
30.0 x 8.0	110.0	Red	FS265
30.0 x 8.0	110.0	Black	FS264

Square Grip

- A cost effective and professional finish
- Ideal for use on a square box section
- Can be easily printed with your company branding
- Optional textured surface offers additional grip
- Material: PVC
- Free samples



Call 01634 686504 for custom colours



Internal Dimensions Millimetres (ID)	Internal Length Millimetres (IL)	Colour	Part Number
10.0 x 10.0	100.0	Black Gloss	SG23
10.0 x 10.0	108.0	Black Gloss	SG2
10.0 x 10.0	108.0	Black Textured	SG7
11.0 x 11.0	75.0	Black Gloss	SG29
11.0 x 11.0	75.0	Black Textured	SG30
12.0 x 12.0	75.0	Black Gloss	SG31
12.0 x 12.0	75.0	Black Textured	SG32
12.70 x 12.7	108.0	Black Gloss	SG33
12.70 x 12.7	108.0	Black Textured	SG34
15.88 x 15.88	108.0	Black Gloss	SG18
15.88 x 15.88	120.0	Black Textured	SG21
15.88 x 15.88	120.0	Black Textured	SG26
15.88 x 15.88	127.0	Black Gloss	SG20
19.0 x 19.0	101.6	Black Gloss	SG9
19.0 x 19.0	101.6	Black Semi Matt	SG27
19.0 x 19.0	120.0	Black Gloss	SG36
19.0 x 19.0	120.0	Black Textured	SG13
19.90 x 19.9	100.0	Black Textured	SG1
22.23 x 22.23	108.0	Black Textured	SG17

Internal Dimensions Millimetres (ID)	Internal Length Millimetres (IL)	Colour	Part Number
22.23 x 22.23	127.0	Black Textured	SG28
23.0 x 23.0	40.0	Black Gloss	SG8
25.0 x 25.0	76.2	Black Gloss	SG38
25.0 x 25.0	76.2	Black Semi Matt	SG39
25.0 x 25.0	108.0	Black Gloss	SG14
25.0 x 25.0	108.0	Black Textured	SG15
25.0 x 25.0	130.0	Red Gloss	SG12
25.0 x 25.0	130.0	Black Textured	SG40
30.0 x 30.0	100.0	Black Gloss	SG24
30.0 x 30.0	120.0	Black Gloss	SG11
30.0 x 30.0	120.0	Black Gloss	SG16
30.0 x 30.0	145.0	Black Gloss	SG19
40.0 x 40.0	120.0	Black Gloss	SG22



Custom printing available on
most sleeves and grips!
Call now for more details

Industrial Grip Style 1



- Small flange at the open end to prevent slipping
- Detailing across the surface improves grip
- Material: PVC
- Free samples

Internal Diameter Millimetres (ID)	Internal Length Millimetres (IL)	Colour	Part Number
23.5	125.0	Black	IG18
23.5	125.0	Red	IG111
25.0	125.0	Black	IG7
25.0	125.0	Red	IG60
30.0	125.0	Black	IG21
30.0	125.0	Red	IG110
32.0	125.0	Black	IG8
32.0	125.0	Red	IG109

Industrial Grip Style 2



- Small flange at the open end to prevent slipping
- Detailing across the surface improves grip
- Material: PVC
- Free samples

Internal Diameter Millimetres (ID)	Internal Length Millimetres (IL)	Colour	Part Number
19.0	105.0	Black	IG14
22.0	105.0	Black	IG20
25.0	100.0	Black	IG33
25.0	100.0	Red	IG113

Industrial Grip Style 3



- Large flange at the open end to prevent slipping
- Detailing across the surface improves grip
- Material: PVC
- Free samples

Internal Diameter Millimetres (ID)	Internal Length Millimetres (IL)	Colour	Part Number
26.0	120.0	Black	IG32
27.5	120.0	Black	IG112

Industrial Grip Style 4

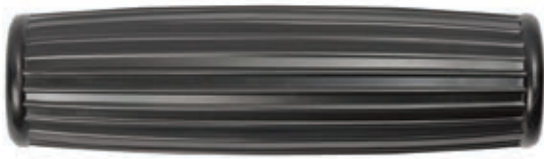

Internal Diameter Millimetres (ID)	Internal Length Millimetres (IL)	Colour	Part Number
16.0	80.0	Black	IG34
16.0	80.0	Red	IG114

- Bulbous styling for increased comfort
- Detailing across the surface improves grip
- Material: PVC
- Free samples

Industrial Grip Style 5



Internal Diameter Millimetres (ID)	Internal Length Millimetres (IL)	Colour	Part Number
19.0	100.0	Black	IG35
22.0	100.0	Black	IG36

- Bulbous styling for increased comfort
- Detailing across the surface improves grip
- Material: PVC
- Free samples

Industrial Grip Style 6



Internal Diameter Millimetres (ID)	Internal Length Millimetres (IL)	Colour	Part Number
25.0	120.0	Black	IG5
25.0	120.0	Red	IG54

- Small flange at the open end to prevent slipping
- Finger nubbed for increased comfort
- Material: PVC
- Free samples

Industrial Grip Style 7



- Finger nubbed for increased comfort
- Optional reflector at the closed end
- Material: PVC
- Free samples

Internal Diameter Millimetres (ID)	Internal Length Millimetres (IL)	Optional Reflector	Colour	Part Number
18.5	115.0	No	Black	IG115
19.0	115.0	Yes	Black	IG107
22.0	115.0	Yes	Black	IG6
23.5	115.0	No	Black	IG116

Industrial Grip Style 8



- Finger nubbed for increased comfort
- A cost effective and professional finish
- Material: PVC
- Free samples

Internal Diameter Millimetres (ID)	Internal Length Millimetres (IL)	Colour	Part Number
12.0	115.0	Black	IG39
12.0	115.0	Red	IG101
14.0	115.0	Black	IG40
14.0	115.0	Red	IG119
18.0	115.0	Black	IG41
18.0	115.0	Red	IG122
25.0	105.0	Black	IG100
25.0	120.0	Black	IG37
25.0	120.0	Red	IG117
25.0	120.0	Orange	IG53
28.0	120.0	Black	IG38
28.0	120.0	Red	IG118

Industrial Grip Style 9



- Alternating pattern across the surface improves both grip and reduces slip
- A cost effective and professional finish
- Material: PVC
- Free samples

Internal Diameter Millimetres (ID)	Internal Length Millimetres (IL)	Colour	Part Number
19.0	110.0	Black	IG26
22.0	110.0	Black	IG24

Industrial Grip Style 10



- Incorporates both a finned and finger nubbed grip into its design
- Extremely comfortable and minimises slip
- Material: PVC
- Free samples

Internal Diameter Millimetres (ID)	Internal Length Millimetres (IL)	Colour	Part Number
19.0	110.0	Black	IG27
20.0	110.0	Black	IG28
22.0	110.0	Black	IG25
22.0	110.0	Black	IG42
23.5	110.0	Black	IG29

Industrial Grip Style 11



- Finger nubbed for increased comfort
- Detailing across the surface improves grip
- Material: PVC
- Free samples

Internal Diameter Millimetres (ID)	Internal Length Millimetres (IL)	Colour	Part Number
19.0	110.0	Blue	IG123
19.0	110.0	Black	IG16
22.0	110.0	Red	IG17
22.0	110.0	Black	IG23

Industrial Grip Style 12



- Fins help to dissipate machine energy reducing machine fatigue
- Material: PVC
- Free samples

Internal Diameter Millimetres (ID)	Internal Length Millimetres (IL)	Colour	Part Number
19.0	105.0	Black	IG61
22.0	105.0	Black	IG66
25.0	105.0	Black	IG57

Industrial Grip Style 13



- Finger nubbed for increased comfort
- A cost effective and professional finish
- Material: PVC
- Free samples

Internal Diameter Millimetres (ID)	Internal Length Millimetres (IL)	Colour	Part Number
22.0	110.0	Black	IG67
22.0	110.0	Red	IG106
25.0	110.0	Black	IG63
25.0	110.0	Red	IG169

Industrial Grip Style 14



- Open at both ends
- Extremely heavy duty option
- Finger nubbed for increased comfort
- Material: Rubber
- Free samples

Internal Diameter Millimetres (ID)	Internal Length Millimetres (IL)	Colour	Part Number
16.5	130.0	Black	IG170
16.5	130.0	Orange	IG181
16.5	130.0	Yellow	IG173
18.5	130.0	Black	IG108
18.5	130.0	Red	IG175
18.5	130.0	Blue	IG171
18.5	130.0	Yellow	IG172
18.5	130.0	Orange	IG182
20.5	130.0	Black	IG126
20.5	130.0	Red	IG176
20.5	130.0	Blue	IG141
20.5	130.0	Yellow	IG177

Industrial Grip Style 15



- Finger nubbed for increased comfort
- A cost effective and professional finish
- Material: PVC
- Free samples

Internal Diameter Millimetres (ID)	Internal Length Millimetres (IL)	Colour	Part Number
25.0	125.0	Black	IG144

Industrial Grip Style 16



- Heavy duty T-Handle grip
- Detailing across the surface improves grip
- A cost effective and professional finish
- Material: Polypropylene
- Free samples

Internal Diameter Millimetres (ID)	Internal Length Millimetres (IL)	Colour	Part Number
25.0	95.0	Black	IG167

Industrial Grip Style 17



- Heavy duty shovel grip
- A cost effective and professional finish
- Material: Polypropylene
- Free samples

Internal Diameter Millimetres (ID)	Internal Length Millimetres (IL)	Colour	Part Number
26.0	170.0	Black	IG139

Industrial Grip Style 18



- An important safety measure for protecting exposed knuckles
- Material: Polypropylene
- Free samples

Internal Diameter Millimetres (ID)	Internal Length Millimetres (IL)	Colour	Part Number
25.0	165.0	Black	IG47
25.0	165.0	Red	IG48

Rubber Grip Style 1



Internal Diameter Millimetres (ID)	Internal Length Millimetres (IL)	Colour	Part Number
22.0	90.0	Black/Grey	IG104
22.0	120.0	Black/Grey	IG105

- Ergonomically designed for increased comfort
- Rubber helps to dissipate energy reducing machine fatigue
- Material: Kraton
- Free samples

Rubber Grip Style 2



Internal Diameter Millimetres (ID)	Internal Length Millimetres (IL)	Colour	Part Number
22.0	120.0	Black/Grey	IG91

- Ergonomically designed for increased comfort
- Rubber helps to dissipate energy reducing machine fatigue
- Material: Kraton
- Free samples

Rubber Grip Style 4



Internal Diameter Millimetres (ID)	Internal Length Millimetres (IL)	Colour	Part Number
22.0	120.0	Black/Grey	IG125

- Ergonomically designed for increased comfort
- Rubber helps to dissipate energy reducing machine fatigue
- Material: Kraton
- Free samples

Rubber Grip Style 5



Internal Diameter Millimetres (ID)	Internal Length Millimetres (IL)	Colour	Part Number
22.0	120.0	Black/Grey	IG94

- Ergonomically designed for increased comfort
- Rubber helps to dissipate energy reducing machine fatigue
- Material: Kraton
- Free samples

Rubber Grip Style 6



Internal Diameter Millimetres (ID)	Internal Length Millimetres (IL)	Colour	Part Number
22.0	70.0	Black	IG45
22.0	90.0	Black	IG44
22.0	120.0	Black	IG43
22.0	120.0	Black	IG102*

- Ergonomically designed for increased comfort
- Open both ends*
- Material: Kraton
- Free samples

Rubber Grip Style 7

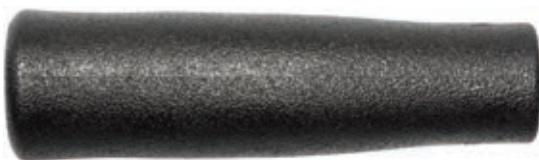

Internal Diameter Millimetres (ID)	Internal Length Millimetres (IL)	Colour	Part Number
22.0	135.0	Black	IG3
22.0	135.0	Black	IG15*

- Ergonomically designed for increased comfort
- Open both ends*
- Material: PVC/Kraton
- Free samples

Rubber Grip Style 8



Internal Diameter Millimetres (ID)	Internal Length Millimetres (IL)	Colour	Part Number
22.0	120.0	Black	IG127

- Ergonomically designed for increased comfort
- Rubber helps to dissipate machine energy reducing machine fatigue
- Material: PVC
- Free samples

Rubber Grip Style 9



Internal Diameter Millimetres (ID)	Internal Length Millimetres (IL)	Colour	Part Number
22.0	110.0	Black Soft	IG2
22.0	110.0	Black Hard	IG13

- Ergonomically designed for increased comfort
- Rubber helps to dissipate machine energy reducing machine fatigue
- Material: PVC
- Free samples

Rubber Grip Style 10



Internal Diameter Millimetres (ID)	Internal Length Millimetres (IL)	Colour	Part Number
22.0	75.0	Black	IG130
22.0	100.0	Black	IG30
22.0	125.0	Black	IG31
22.0	125.0	Black TPE	IG12

- Ergonomically designed for increased comfort
- Rubber helps to dissipate machine energy reducing machine fatigue
- Material: PVC
- Free samples

Rubber Grip Style 11



- Ergonomically designed for increased comfort
- Rubber helps to dissipate machine energy reducing machine fatigue
- Material: PVC
- Free samples

Internal Diameter Millimetres (ID)	Internal Length Millimetres (IL)	Colour	Part Number
22.0	95.0	Black	IG131
22.0	120.0	Black	IG132
22.0	130.0	Black	IG49
22.0	130.0	Red	IG58

Rubber Grip Style 12

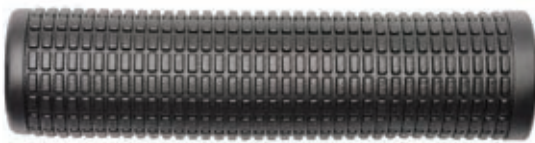

- Ergonomically designed for increased comfort
- Open both ends*
- Material: PVC/Kraton
- Free samples

Internal Diameter Millimetres (ID)	Internal Length Millimetres (IL)	Colour	Part Number
22.0	100.0	Black	IG128
22.0	105.0	Black	IG164*
22.0	120.0	Black	IG129
22.0	120.0	Yellow	IG149

Rubber Grip Style 13



- Ergonomically designed for increased comfort
- Rubber helps to dissipate machine energy reducing machine fatigue
- Material: Rubber
- Free samples

Internal Diameter Millimetres (ID)	Internal Length Millimetres (IL)	Colour	Part Number
22.0	100.0	Black	IG19
25.0	100.0	Black	IG22

Rubber Grip Style 14



- Open at both ends
- Ergonomically designed for increased comfort
- Rubber helps to dissipate machine energy reducing machine fatigue
- Material: Rubber
- Free samples

Internal Diameter Millimetres (ID)	Internal Length Millimetres (IL)	Colour	Part Number
16.5	130.0	Black	IG170
16.5	130.0	Orange	IG181
16.5	130.0	Yellow	IG173
18.5	130.0	Black	IG108
18.5	130.0	Red	IG175
18.5	130.0	Blue	IG171
18.5	130.0	Yellow	IG172
18.5	130.0	Orange	IG182
20.5	130.0	Black	IG126
20.5	130.0	Red	IG176
20.5	130.0	Blue	IG141
20.5	130.0	Yellow	IG177

Rubber Grip Style 15



- Ergonomically designed for increased comfort
- Rubber helps to dissipate machine energy reducing machine fatigue
- Material: Rubber
- Free samples

Internal Diameter Millimetres (ID)	Internal Length Millimetres (IL)	Colour	Part Number
22.0	75.0	Black	IG136
22.0	90.0	Black	IG137
22.0	100.0	Yellow	IG69
22.0	120.0	Black	IG165

Rubber Grip Style 16



- Ergonomically designed for increased comfort
- Rubber helps to dissipate machine energy reducing machine fatigue
- Material: Rubber
- Free samples

Internal Diameter Millimetres (ID)	Internal Length Millimetres (IL)	Colour	Part Number
22.0	110.0	Black	IG135

Rubber Grip Style 17



Internal Diameter Millimetres (ID)	Internal Length Millimetres (IL)	Colour	Part Number
22.0	120.0	Black	IG4

- Ergonomically designed for increased comfort
- Rubber helps to dissipate machine energy reducing machine fatigue
- Material: Rubber
- Free samples

Rubber Grip Style 18



Internal Diameter Millimetres (ID)	Internal Length Millimetres (IL)	Colour	Part Number
22.0	75.0	Black	IG146
22.0	85.0	Black	IG178
22.0	110.0	Black	IG147
22.0	120.0	Black	IG166

- Ergonomically designed for increased comfort
- Rubber helps to dissipate machine energy reducing machine fatigue
- Material: Rubber
- Free samples

Rubber Grip Style 19



Internal Diameter Millimetres (ID)	Internal Length Millimetres (IL)	Colour	Part Number
22.0	125.0	Black	IG163

- Ergonomically designed for increased comfort
- Rubber helps to dissipate machine energy reducing machine fatigue
- Material: TPE
- Free samples

Foam Grip Style 1



- Extremely comfortable
- Foam helps to dissipate energy reducing machine fatigue
- Open at both ends
- Material: Foam Rubber
- Free samples

Internal Diameter Millimetres (ID)	Internal Length Millimetres (IL)	Wall Thickness (WT)	Colour	Part Number
12.0	115.0	10.0	Black	FG122
15.0	115.0	10.0	Black	FG14
19.0	115.0	10.0	Black	FG21
19.0	115.0	10.0	Red	FG114
19.0	130.0	13.0	Black	FG98
21.0	130.0	7.0	Black	FG34
22.0	130.0	10.0	Black	FG51

Foam Grip Style 4



- Extremely comfortable
- Foam helps to dissipate energy reducing machine fatigue
- Open at both ends
- Material: Foam Rubber
- Free samples

Internal Diameter Millimetres (ID)	Internal Length Millimetres (IL)	Wall Thickness (WT)	Colour	Part Number
15.0	127.0	7.0	Black	FG115
15.0	127.0	7.0	Red	FG116
19.0	127.0	7.0	Black	FG175
19.0	127.0	7.0	Red	FG176
19.0	127.0	7.0	Black	FG44
21.0	127.0	7.0	Black	FG15
21.0	127.0	7.0	Red	FG177
23.0	127.0	7.0	Black	FG13
25.0	127.0	7.0	Black	FG87
25.0	127.0	7.0	Red	FG178

Foam Grip Style 6



- Extremely comfortable
- Foam helps to dissipate energy reducing machine fatigue
- Open at both ends
- Material: Foam Rubber
- Free samples

Internal Diameter Millimetres (ID)	Internal Length Millimetres (IL)	Wall Thickness (WT)	Colour	Part Number
15.0	127.0	7.0	Black	FG189
19.0	127.0	7.0	Black	FG190
22.0	127.0	7.0	Black	FG191
25.0	127.0	7.0	Black	FG113
31.0	127.0	7.0	Black	FG192

Foam Grip Style 9



- Extremely comfortable
- Foam helps to dissipate energy reducing machine fatigue
- Open at both ends
- Material: Foam Rubber
- Free samples

Internal Diameter Millimetres (ID)	Internal Length Millimetres (IL)	Wall Thickness (WT)	Colour	Part Number
15.0	130.0	7.0	Black	FG172
15.0	130.0	7.0	Blue	FG173
15.0	130.0	7.0	Red	FG174
22.0	130.0	7.0	Red	FG139
22.0	130.0	7.0	Grey	FG140
22.0	130.0	7.0	Blue	FG141
22.0	130.0	7.0	Yellow	FG142
22.0	130.0	7.0	Green	FG143
22.0	130.0	7.0	Orange	FG144

Foam Grip Style 10



- Extremely comfortable
- Foam helps to dissipate energy reducing machine fatigue
- Open at both ends
- Material: Foam Rubber
- Free samples

Internal Diameter Millimetres (ID)	Internal Length Millimetres (IL)	Wall Thickness (WT)	Colour	Part Number
19.0	215.0	9.0	Black	FG150
19.0	215.0	9.0	Red	FG151
19.0	215.0	9.0	Blue	FG218
19.0	215.0	9.0	Green	FG153
22.0	215.0	9.0	Black	FG219
22.0	215.0	9.0	Red	FG220
22.0	215.0	9.0	Blue	FG152
22.0	215.0	9.0	Green	FG221

Foam Grip Style 13



- Extremely comfortable
- Foam helps to dissipate energy reducing machine fatigue
- Open at both ends
- Material: Foam Rubber
- Free samples

Internal Diameter Millimetres (ID)	Internal Length Millimetres (IL)	Wall Thickness (WT)	Colour	Part Number
22.0	130.0	7.0	Yellow & Purple	FG166
22.0	130.0	7.0	Black & Yellow	FG158
22.0	130.0	7.0	Black & Green	FG185
22.0	130.0	7.0	Green & Yellow	FG186
22.0	130.0	7.0	Green & Red	FG187

Foam Grip Style 14



- Extremely comfortable
- Foam helps to dissipate energy reducing machine fatigue
- Open at both ends
- Material: Foam Rubber
- Free samples

Internal Diameter Millimetres (ID)	Internal Length Millimetres (IL)	Wall Thickness (WT)	Colour	Part Number
15.9	215.0	9.0	Black & Red	FG210
15.9	215.0	9.0	Black & Purple	FG211
15.9	215.0	9.0	Black & Yellow	FG212
19.0	215.0	9.0	Black & Red	FG213
19.0	215.0	9.0	Black & Purple	FG214
19.0	215.0	9.0	Black & Yellow	FG215
19.0	320.0	7.0	Black & Grey	FG290
22.0	215.0	9.0	Black & Red	FG208
22.0	215.0	9.0	Black & Purple	FG209
22.0	215.0	9.0	Black & Yellow	FG156
25.0	215.0	9.0	Black & Red	FG216
25.0	215.0	9.0	Black & Purple	FG217
25.0	215.0	9.0	Black & Yellow	FG218

Foam Grip Style 15



- Extremely comfortable
- Foam helps to dissipate energy reducing machine fatigue
- Open at both ends
- Material: Foam Rubber
- Free samples

Internal Diameter Millimetres (ID)	Internal Length Millimetres (IL)	Wall Thickness (WT)	Colour	Part Number
22.0	130.0	9.0	Red & Blue	FG165
22.0	130.0	9.0	Black & Yellow	FG224
22.0	130.0	9.0	Red & Green	FG225
22.0	130.0	9.0	Black & Green	FG157
22.0	130.0	9.0	L/Blue & D/Blue	FG183

For FREE technical advice,
call one of our experts
on 01634 686504



Foam Sleeve

- Extremely comfortable to the touch
- Foam helps to dissipate machine energy reducing machine fatigue
- Custom sizes and lengths available
- Open at both ends
- Material: Foam Rubber
- Free samples



Internal Diameter Millimetres (ID)	Internal Length Millimetres (IL)	Wall Thickness Millimetres (WT)	Outside Finish	End Style	Colour	Part Number
4.0	125.0	2.0	Smooth	Radius	Black	FG295
8.0	155.0	5.0	Smooth	Radius	Black	FG291
10.0	155.0	5.0	Rough	Radius	Black	FG134
10.0	370.0	5.0	Smooth	Radius	Black	FG119
12.0	250.0	6.0	Rough	Radius	Black	FG121
15.0	250.0	6.0	Rough	Radius	Black	FG41
15.0	250.0	6.0	Smooth	Radius	Black	FG42
15.9	650.0	7.0	Smooth	Radius	Black	FG18
16.0	460.0	7.0	Smooth	Radius	Black	FG54
18.0	105.0	5.0	Rough	Radius	Grey	FG69
18.0	105.0	5.0	Rough	Radius	Grey	FG125
19.0	138.0	5.0	Rough	Radius	Black	FG8
19.0	305.0	6.0	Smooth	Radius	Black	FG159
19.0	305.0	6.0	Rough	Radius	Black	FG9
19.0	508.0	7.0	Smooth	Radius	Black	FG32
21.0	980.0	7.0	Smooth	Radius	Black	FG46
22.0	305.0	6.0	Rough	Radius	Black	FG2
22.0	305.0	6.0	Smooth	Radius	Black	FG145
24.0	185.0	7.0	Rough	Radius	Black	FG68
25.0	250.0	6.0	Rough	Radius	Black	FG79
25.0	305.0	6.0	Rough	Radius	Black	FG146
25.0	500.0	6.0	Smooth	Radius	Black	FG112
27.0	250.0	4.0	Rough	Radius	Red	FG38
27.0	1000.0	5.0	Smooth	Straight	Black	FG58
31.0	500.0	6.0	Rough	Radius	Black	FG110
31.0	500.0	6.0	Smooth	Radius	Black	FG111
31.0	2000.0	6.0	Smooth	Straight	Black	FG228
38.0	305.0	6.0	Rough	Radius	Black	FG161
65.0	600.0	17.5	Smooth	Straight	Black	FG251

Feet Product Information

Our range of plastic and rubber feet provide a neat solution for 1000's of applications. Improve grip and reduce noise by simply adding one of these items. Adjustable feet in a variety of styles allow for fine tuning on finished items and greater ground clearance where required. We offer standard solutions for most popular requirements and find this range to be easily adapted when required.

As a manufacturer we offer custom made feet to suit specific applications and with a dedicated point of contact we make sure that our customers are supported throughout the process.

Our sales team are on hand to answer your questions and to help get your project started. Call now on **01634 686504** to request free samples of our products or for technical advice.

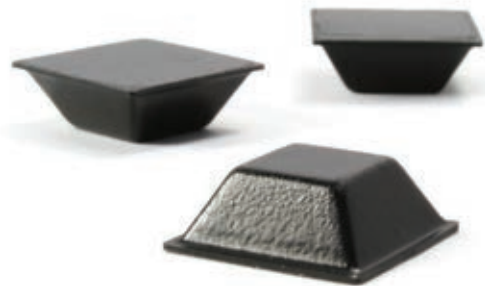

Call now on 01634 686504

Feet Product Index

Quick Find Index	8
Rubber Feet Style A	156
Rubber Feet Style B	156
Rubber Feet Style C	157
Rubber Feet Style D	158
Rubber Feet Style E	158
Plastic Feet Style F	159
Round Plastic Feet	160
Round Insert Feet	161
Felt Based Round Feet	162
Felt Based Round Angle Feet	162
Round Thick Base Feet	163
Round Wide Base Feet	163
Round Threaded Feet	164
Round Angle Base Feet	165
Round Domed Top Feet	166
Round Metal Feet	166
Threaded Round Metal Feet	167
Square Plastic Feet	168
Square Insert Feet	168
Square Threaded Feet	169
Square Angle Base Feet	170
Square Domed Top Feet	170
Square Metal Feet	171
Threaded Square Metal Feet	171
Rectangular Plastic Feet	172
Rectangular Insert Feet	172
Oval Plastic Feet	173
Oval Insert Feet	173
Adjustable Feet	174
Furniture Castors	178
Furniture Castor Cup	179
Screw in Feet	180
Saddle Feet	180
Saddle Bases	181
Push in Feet	181
Stacking Chair Buffers	182
Nail on Feet	182
Stick On Discs	183
Stick on Feet	184

Rubber Feet Style A

- Ideal crutch or walking frame feet
- Large footprint provides extra grip and prevents slip
- Various sizes available
- Material: Rubber or PVC
- Free samples

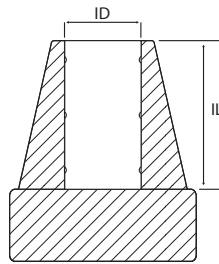

Internal Diameter Millimetres (ID)	Internal Length Millimetres (IL)	Metal Insert	Material	Colour	Part Number
9.0	-	Yes	Rubber	Grey	RF9
12.0	40.0	Yes	PVC	Grey	RF114
16.0	40.0	Yes	PVC	Grey	RF115
18.0	50.0	Yes	Rubber	Grey	RF4
18.0	50.0	Yes	PVC	Grey	RF116
19.0	-	Yes	Rubber	Grey	RF14
19.0	50.0	Yes	PVC	Grey	RF117
22.0	55.0	Yes	Rubber	Grey	RF16
22.0	55.0	Yes	PVC	Grey	RF118
25.0	50.0	Yes	Rubber	Grey	RF6
25.0	54.5	Yes	PVC	Grey	RF152

Rubber Feet Style B

- Most popular foot in our range
- Suitable for most applications
- Option for reinforcing washer prevents the tube from punching through
- Various sizes available
- Free samples

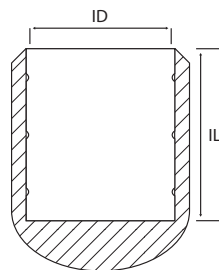

Internal Diameter Millimetres (ID)	Internal Length Millimetres (IL)	Metal Insert	Material	Colour	Part Number
8.0	25.0	No	Rubber	Black	RF149
10.0	25.0	No	Rubber	Black	RF22
13.0	27.0	No	Rubber	Black	RF27
13.0	27.0	No	Rubber	White	RF75
16.0	25.0	No	Rubber	Black	RF23
16.0	-	Yes	Rubber	Black	RF12
16.0	26.0	No	Rubber	White	RF77
19.0	32.0	No	Rubber	Black	RF10
19.0	27.0	Yes	Rubber	Black	RF179
19.0	26.5	No	Rubber	White	RF185
22.0	38.5	No	Rubber	Black	RF48

Internal Diameter Millimetres (ID)	Internal Length Millimetres (IL)	Metal Insert	Material	Colour	Part Number
22.0	38.5	Yes	Rubber	Black	RF15
22.0	37.0	No	Rubber	White	RF81
22.0	35.0	No	PVC	Grey	RF120
25.0	-	Yes	Rubber	Black	RF182
25.0	-	Yes	Rubber	White	RF55
25.0	35.0	No	PVC	White	RF121
28.0	37.0	No	Rubber	Black	RF82
28.0	37.0	No	Rubber	White	RF83
32.0	40.0	No	Rubber	Black	RF139
32.0	40.0	No	Rubber	White	RF85
38.0	38.0	No	Rubber	Black	RF127

Rubber Feet Style C

- The pimpled base makes it an ideal option for use on walking sticks
- Option for reinforcing washer prevents the tube from punching through
- Various sizes available
- Free samples

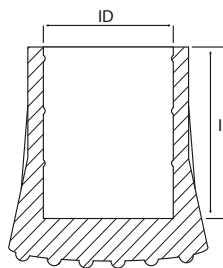

Internal Diameter Millimetres (ID)	Internal Length Millimetres (IL)	Metal Insert	Material	Colour	Part Number
9.5	32.0	No	Rubber	Black	RF150
13.0	38.0	Yes	Rubber	Black	RF28
16.0	-	Yes	Rubber	Black	RF29
19.0	38.1	Yes	Rubber	Black	RF7
22.0	-	Yes	Rubber	Black	RF164
25.0	40.0	Yes	Rubber	Black	RF25
32.0	-	Yes	Rubber	Black	RF64
38.0	-	No	Rubber	Black	RF101
38.0	50.0	Yes	Rubber	Black	RF65

FREE samples available - call now on 01634 686504 to get your project started

Rubber Feet Style D

- Suitable for most applications
- Option for reinforcing washer prevents the tube from punching through
- Various sizes available
- Free samples

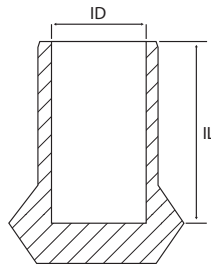

Internal Diameter Millimetres (ID)	Internal Length Millimetres (IL)	Metal Insert	Material	Colour	Part Number
13.0	-	Yes	Rubber	Black	RF87
16.0	50.0	Yes	Rubber	Black	RF31
18.0	-	Yes	Rubber	Black	RF32
19.0	40.0	Yes	Rubber	Black	RF52
22.0	-	Yes	Rubber	Black	RF34
25.0	-	Yes	Rubber	Black	RF35

Rubber Feet Style E

- Flat base provides a neat finish as well as maximum contact with the floor
- Rubber material helps to prevent slip and reduces vibration
- Various sizes available
- Free samples

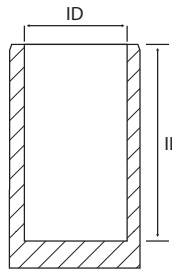

Internal Diameter Millimetres (ID)	Internal Length Millimetres (IL)	Material	Colour	Part Number
12.7	33.0	Rubber	Black	RF38
12.7	33.0	Rubber	Grey	RF129
16.0	40.0	Rubber	Black	RF130
16.0	40.0	Rubber	Grey	RF123
19.0	40.0	Rubber	White	RF131
22.0	35.0	Rubber	Black	RF70
23.0	40.0	Rubber	Grey	RF133
28.0	56.0	Rubber	Black	RF72
30.0	45.0	Rubber	Grey	RF134
32.0	54.0	Rubber	Black	RF109
37.0	45.0	Rubber	Grey	RF135
38.0	44.0	Rubber	Black	RF73

Internal Diameter Millimetres (ID)	Internal Length Millimetres (IL)	Material	Colour	Part Number
44.0	50.0	Rubber	Grey	RF136
48.0	50.0	Rubber	Grey	RF42
50.8	50.0	Rubber	Grey	RF137
58.0	50.0	Rubber	Grey	RF138

Plastic Feet Style F

- Made from a heavy duty plastic
- Ideal for use on cost sensitive projects
- Various sizes available
- Free samples

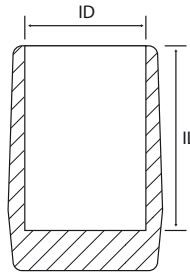

Internal Diameter Millimetres (ID)	Internal Length Millimetres (IL)	Material	Colour	Part Number
10.0	14.0	PVC	Black	FE2
12.0	30.0	PVC	Black	RF37
14.0	34.0	PVC	Black	RF122
16.0	29.0	PVC	Black	RF140
18.0	31.0	PVC	Black	RF50
21.0	50.0	PVC	Black	RF51



**For FREE technical advice,
call one of our experts
on 01634 686504**

Round Plastic Feet

- Non-marking material
- Can help in the reduction of slip, vibration and noise
- Offers a neat & professional finish
- Material: LDPE or PVC
- Free samples

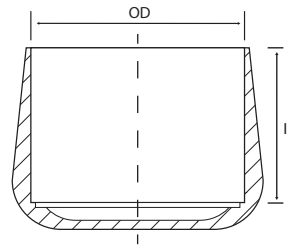

To Fit Tube Outside Diameter Millimetres (OD)	Internal Length Millimetres (IL)	Style	Part Number	
			Black	White
4.0	9.0	Tapered	FE17	FE18
5.0	10.0	Tapered	FE19	FE20
6.0	11.0	Tapered	FE21	FE22
6.3	11.9	Tapered	FE13	-
8.0	13.0	Tapered	FE3	FE23
9.5	15.8	Tapered Heavy Duty	FE16	-
9.5	18.25	Tapered Heavy Duty	FE102	-
10.0	14.0	Tapered	FE24	FE25
11.1	10.0	Round	FE46	-
12.0	17.0	Tapered	FE4	-
12.7	23.0	Tapered	FE5	-
12.7	34.25	Tapered	FE103	-
12.7	-	Round	FE48	FE49
14.0	35.0	Tapered Heavy Duty	FE104	-
14.0	21.0	Tapered	FE28	-
15.0	-	Round	FE70	FE71
16.0	25.5	Tapered Heavy Duty	FE105	FE190
18.0	22.0	Tapered	FE32	FE31
19.0	18.00	Round	FE189	-
19.0	-	Round	FE53	-
19.0	30.25	Tapered Heavy Duty	FE108	-
20.0	24.0	Tapered	FE33	FE7
20.0	-	Round	FE77	-
22.0	26.0	Tapered	FE34	FE35
22.2	-	Round	FE55	FE56
24.0	-	Round	FE80	FE81
25.0	30.0	Tapered	FE36	FE37
25.0	-	Round	FE82	FE83
25.4	-	Round	FE9	FE58
26.0	-	Round	FE84	FE85
28.0	32.0	Tapered	FE38	FE39
28.0	-	Round	FE86	FE87
30.0	34.0	Tapered	FE40	FE41
30.0	-	Round	FE88	FE89
31.7	-	Round	FE63	FE64
32.0	39.0	Tapered	FE42	FE43
35.0	40.0	Tapered	FE44	FE45
38.0	25.0	Tapered	FE208	FE227
50.8	-	Round	FE67	-
63.5	-	Round	FE68	-

Round Insert Feet

- Offers a neat & safe finish to tube ends
- Prevents dirt & dust ingress
- Push in application for tight fit
- Various sizes & colours available
- Material: Polyethylene
- Free samples

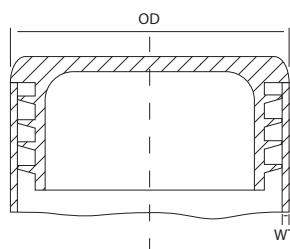

To Fit Tube Outside Diameter Millimetres (OD)	Tube Wall Thickness Millimetres (WT)	Part Number			
		Black	White	Grey	Silver Grey
10.0	0.8-1.5	Rti250	Rti510	Rti511	Rti512
12.0	0.8-2.0	Rti251	Rti513	Rti514	Rti515
12.0	2.5-3.0	Rti252	Rti516	Rti517	Rti518
12.7	0.8-2.4	Rti1336	Rti1393	Rti1394	Rti1395
13.0	0.8-2.0	Rti253	Rti519	Rti520	Rti521
13.0	2.0-2.5	Rti254	Rti522	Rti523	Rti524
13.0	3.0-3.5	Rti220	Rti525	Rti225	Rti526
14.0	0.8-2.0	Rti255	Rti527	Rti528	Rti529
14.0	2.0-2.5	Rti256	Rti530	Rti531	Rti532
14.0	2.5-3.0	Rti257	Rti533	Rti534	Rti535
15.0	0.8-2.0	Rti259	Rti539	Rti540	Rti541
15.0	2.0-2.5	Rti260	Rti542	Rti543	Rti544
15.0	2.5-3.0	Rti261	Rti545	Rti546	Rti547
15.0	3.0-3.5	Rti262	Rti548	Rti549	Rti550
15.88	1.0-2.0	Ti40	Rti966	Rti219	Rti967
16.0	0.8-2.0	Rti474	Rti554	Rti555	Rti556
16.0	2.0-2.5	Rti479	Rti557	Rti558	Rti559
18.0	0.25-1.5	Rti480	Rti560	Rti561	Rti562
18.0	0.8-2.5	Rti563	Rti564	Rti232	Rti565
18.0	2.5-3.0	Rti481	Rti566	Rti567	Rti568
19.0	0.8-2.5	Rti215	Rti572	Rti573	Rti574
19.05	1.0-2.0	Ti52	Rti953	Rti214	Rti954
20.0	0.8-2.5	Rti233	Rti1396	Rti576	Rti577
21.0	0.8-2.5	Rti236	Rti581	Rti582	Rti583
21.0	2.5-3.0	Rti238	Rti587	Rti588	Rti589
22.0	0.5-1.0	Rti483	Rti590	Rti591	Rti592
22.0	0.8-3.0	Rti593	Rti594	Rti595	Rti596
22.0	1.8-3.5	Rti1107	Rti597	Rti598	Rti599
22.23	1.0-2.0	Ti6	Rti955	Rti956	Rti957
23.0	0.8-2.5	Rti484	Rti603	Rti604	Rti605
23.0	2.5-3.0	Rti485	Rti606	Rti607	Rti608
23.0	3.0-3.5	Rti486	Rti609	Rti610	Rti611
24.0	1.0-2.5	Rti488	Rti615	Rti616	Rti617
24.0	2.5-3.0	Rti489	Rti618	Rti619	Rti620
24.0	3.0-3.5	Rti490	Rti621	Rti622	Rti623
25.0	0.5-1.0	Rti493	Rti630	Rti631	Rti632
25.0	1.0-3.0	Rti127	Rti633	Rti634	Rti635
25.0	3.0-3.5	Rti129	Rti1397	Rti637	Rti638
25.0	3.5-4.0	Rti130	Rti639	Rti640	Rti641
25.0	4.0-4.5	Rti131	Rti642	Rti643	Rti644

Felt Based Round Feet

- Felt bottomed to help prevent scratching of floors
- Helps to reduce noise levels
- Offers a neat & safe finish to chair & table legs
- Push in application for tight fit
- Various sizes available
- Material: Black polyethylene & felt base
- Free samples

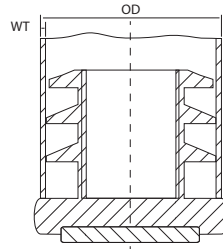

To Fit Tube Outside Diameter Millimetres (OD)	Tube Wall Thickness Millimetres (WT)	Part Number
20.0	1.5-2.0	Rti1448
20.5	1.5-2.5	Rti1449
25.0	1.5-2.5	Rti1450
25.0	1.5-2.5	Rti1451
30.5	1.5-2.5	Rti1452
32.0	1.5-2.5	Rti1453
32.0	1.5-2.5	Rti1454

Felt Based Round Angle Feet

- Felt bottomed to help prevent scratching of floors
- Helps to reduce noise levels
- Offers a neat & safe finish to chair & table legs
- Push in application for tight fit
- Various sizes available
- Material: Black polyethylene & felt base
- Free samples

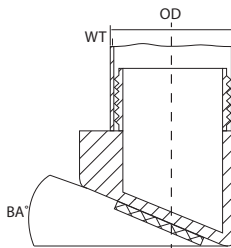

To Fit Tube Outside Diameter Millimetres (OD)	Tube Wall Thickness Millimetres (WT)	Base Angle (BA°)	Part Number
18.0	1.5-2.0	12-18°	Rtia072
18.0	1.5-2.0	18-22°	Rtia073
20.0	1.5-2.0	12-18°	Rtia074
20.0	1.5-2.0	15°	Rtia069
20.0	1.5-2.0	18-22°	Rtia075
20.0	2.0-2.5	24°	Rtia070
22.0	1.5-2.0	12-18°	Rtia076
22.0	1.5-2.0	18-22°	Rtia077
25.0	1.5-2.0	12-18°	Rtia078
25.0	1.5-2.0	18°	Rtia071
25.0	1.5-2.0	18-22°	Rtia079

Round Thick Base Feet

- Heavier duty & with an extra thick base providing additional protection & durability
- Ideal for use as chair & table feet
- Push in application for tight fit
- Various sizes available
- Material: Polyethylene
- Free samples

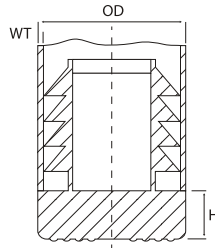

To Fit Tube Outside Diameter Millimetres (OD)	Tube Wall Thickness Millimetres (WT)	Base Height Millimetres (H)	Colour	Part Number
15.0	1.5	9.0	Black	Rti1357
16.0	1.5	9.0	Black	Rti1358
18.0	1.5	9.0	Black	Rti1359
25.0	1.5	11.0	Black	Rti1360

Round Wide Base Feet

- Heavier duty & with an extra wide base providing additional protection & durability
- Ideal for use as chair & table feet
- Push in application for tight fit
- Various sizes available
- Material: Polyethylene
- Free samples

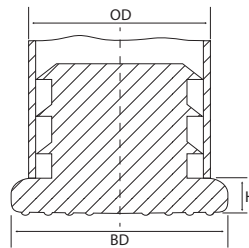

To Fit Tube Outside Diameter Millimetres (OD)	Base Diameter Millimetres (BD)	Base Height Millimetres (H)	Colour	Part Number
7.0-8.0	18.0	8.0	Black	Rti1361
15.0-16.0	29.0	9.0	Black	Rti1362
19.0-20.0	34.0	9.0	Black	Rti1363
22.0-23.0	36.0	10.0	Black	Rti1364

Round Threaded Feet

- Threaded to allow for the fitting of adjustable feet or castors
- Push in application for tight fit
- Various sizes available
- Material: Black nylon & some with a metal thread
- Free samples

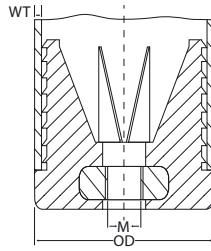

To Fit Tube Outside Diameter (OD)	Tube Wall Thickness (WT)	Thread Size (M)	Thread Type	Part Number
16.0	1.0	M5	Metal	Xti2
16.0	1.5	M5	Metal	Xti3
16.0	0.75	M6	Metal	Xti4
16.0	1.0	M6	Metal	Xti5
18.0	1.25	M5	Metal	Xti7
18.0	1.0-1.5	M10	Metal	Xti8
19.0	1.5	M8	Metal	Xti9
20.0	0.5	M6	Metal	Xti12
20.0	0.75	M6	Metal	Xti13
20.0	1.5	M6	Metal	Xti14
20.0	1.0	M8	Metal	Xti15
20.0	1.0-1.5	M8	Metal	Xti18
20.0	1.0-1.5	M10	Metal	Xti19
22.0	1.0	M8	Metal	Xti21
22.0	1.5	M8	Metal	Xti22
22.0	1.5-2.0	M8	Metal	Xti23
22.0	1.5-2.0	M8	Plastic	Xti24
22.0	2.0	M8	Metal	Xti20
22.0	1.0-1.5	M10	Plastic	Xti26
22.0	1.5-2.0	M10	Metal	Xti25
23.0	1.5	M10	Metal	Xti28
25.0	1.5	M6	Metal	Xti30
25.0	1.5-2.0	M8	Plastic	Xti35
25.0	1.5-2.0	M8	Metal	Xti33
25.0	2.5	M8	Metal	Xti31
25.0	1.5-2.0	M10	Metal	Xti40
25.0	1.5-2.0	M12	Plastic	Xti44
28.0	1.0-1.5	M8	Metal	Xti49
28.0	1.5-2.0	M8	Plastic	Xti48

To Fit Tube Outside Diameter (OD)	Tube Wall Thickness (WT)	Thread Size (M)	Thread Type	Part Number
28.0	1.5-2.0	M8	Metal	Xti46
28.0	2.0	M8	Metal	Xti50
28.0	1.0-2.0	M10	Metal	Xti54
28.0	1.5-2.0	M10	Metal	Xti51
28.0	2.0	M10	Metal	Xti52
28.0	3.0	M10	Metal	Xti53
28.0	1.5-2.0	M12	Plastic	Xti59
30.0	1.0	M8	Metal	Xti60
30.0	1.5	M8	Metal	Xti61
30.0	1.5-2.0	M8	Plastic	Xti64
30.0	1.5-2.0	M8	Metal	Xti63
30.0	2.0-2.5	M8	Metal	Xti65
30.0	1.0	M10	Metal	Xti66
30.0	1.5	M10	Metal	Xti67
30.0	1.5-2.0	M10	Metal	Xti75
30.0	2.0-2.5	M10	Metal	Xti76
30.0	2.25	M10	Metal	Xti69
30.0	3.0	M10	Metal	Xti70
30.0	4.0	M10	Metal	Xti71
30.0	1.5-2.0	M12	Plastic	Xti77
32.0	1.5	M8	Metal	Xti78
32.0	1.5-2.0	M8	Plastic	Xti81
32.0	1.5-2.0	M8	Metal	Xti80
32.0	2.0-2.5	M8	Metal	Xti82
32.0	1.5	M10	Metal	Xti83
32.0	1.5-2.0	M10	Metal	Xti87
32.0	2.0-2.5	M10	Metal	Xti88
32.0	1.5-2.0	M12	Plastic	Xti89
34.0	1.5	M10	Metal	Xti90

For our new range of *adjustable feet* turn to page 174



Round Angle Base Feet

- Ideal chair feet replacements
- Can help prevent metal chair legs from scratching the floor
- Push in application for tight fit
- Various sizes available
- Material: Black polyethylene
- Free samples

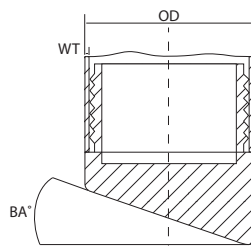

To Fit Tube Outside Diameter (OD)	Tube Wall Thickness (WT)	Base Angle (BA°)	Part Number
15.88	1.5	15°	Rti995
15.88	2.0-2.5	6°	Rtia001
15.88	2.0-2.5	9°	Rtia002
15.88	2.0-2.5	12°	Rtia003
15.88	2.0-2.5	15°	Rtia004
15.88	2.0-2.5	18°	Rtia005
15.88	2.0-2.5	21°	Rtia006
15.88	2.0-2.5	24°	Rtia007
16.0	2.0-2.5	15°	Rti1368
18.0	1.5-2.0	6°	Rtia008
18.0	1.5-2.0	9°	Rtia009
18.0	1.5-2.0	12°	Rtia010
18.0	1.5-2.0	15°	Rtia011
18.0	1.5-2.0	18°	Rtia012
18.0	1.5-2.0	21°	Rtia013
18.0	1.5-2.0	24°	Rtia014
19.0	1.5-2.0	6°	Rtia015
19.0	2.0-2.5	6°	Rtia016
19.0	1.5-2.0	9°	Rtia017
19.0	2.0-2.5	9°	Rtia018
19.0	1.5-2.0	12°	Rtia019
19.0	2.0-2.5	12°	Rtia020
19.0	1.5-2.0	15°	Rtia021
19.0	2.0-2.5	15°	Rtia022
19.0	1.5-2.0	18°	Rtia023
19.0	2.0-2.5	18°	Rtia024
19.0	1.5-2.0	21°	Rtia025
19.0	2.0-2.5	21°	Rtia026
19.0	1.5-2.0	24°	Rtia027
19.05	1.5	15°	Rti1416
19.05	2.0	15°	Rti1104
19.0	2.0-2.5	24°	Rtia028
20.0	1.5-2.0	6°	Rtia029
20.0	2.0-2.5	6°	Rtia030
20.0	1.5-2.0	9°	Rtia031
20.0	2.0-2.5	9°	Rtia032

To Fit Tube Outside Diameter (OD)	Tube Wall Thickness (WT)	Base Angle (BA°)	Part Number
20.0	2.0-2.5	12°	Rtia034
20.0	1.5-2.0	15°	Rtia035
20.0	2.0-2.5	15°	Rtia036
20.0	1.5-2.0	18°	Rtia037
20.0	2.0-2.5	18°	Rtia038
20.0	1.5-2.0	21°	Rtia039
20.0	2.0-2.5	21°	Rtia040
20.0	1.5-2.0	24°	Rtia041
20.0	2.0-2.5	24°	Rtia042
22.0	1.5-2.0	6°	Rtia043
22.0	2.0-2.5	6°	Rtia044
22.0	1.5-2.0	9°	Rtia045
22.0	2.0-2.5	9°	Rtia046
22.0	1.5-2.0	12°	Rtia047
22.0	2.0-2.5	12°	Rtia048
22.0	1.5-2.0	12°-18°	Rti1210
22.0	1.2-2.0	15°	Rtia049
22.0	2.0-2.5	15°	Rtia050
22.0	2.5-3.0	15°	Rtia051
22.0	1.5-2.0	18°	Rtia052
22.0	2.0-2.5	18°	Rtia053
22.0	1.5-2.0	18°-22°	Rti1209
22.0	1.5-2.0	21°	Rtia054
22.0	2.0-2.5	21°	Rtia055
22.0	1.5-2.0	24°	Rtia056
22.0	2.0-2.5	24°	Rtia057
25.0	1.5-2.0	6°	Rtia058
25.0	2.0-2.5	6°	Rtia059
25.0	1.5-2.0	9°	Rtia060
25.0	1.5-2.0	12°	Rtia061
25.0	1.5-2.0	15°	Rtia062
25.0	1.5-2.0	18°	Rtia063
25.0	1.5-2.0	21°	Rtia064
25.0	2.0-2.5	21°	Rtia065
25.0	1.5-2.0	24°	Rtia066
25.0	2.0-2.5	24°	Rtia067

Round Domed Top Feet

- Offers a neat & safe finish to tube ends
- Prevents dirt & dust ingress
- Can help to prevent scratching of floors
- Push in application for tight fit
- Various sizes available
- Material: Black polyethylene
- Free samples

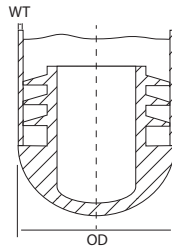

To Fit Tube Outside Diameter Millimetres (OD)	Tube Wall Thickness Millimetres (WT)	Colour	Part Number
20.0	0.8-3.0	Black	Rti500
22.23	1.0-2.0	Black	Rti498
25.4	1.0-2.0	Black	Rti1174
28.0	1.5-2.0	Black	Rti502
30.0	1.0-2.0	Black	Rti1176
32.0	1.0-2.0	Black	Rti1177
34.0	1.2-2.5	Black	Rti1178
35.0	1.0-2.0	Black	Rti1179
40.0	1.5-2.0	Black	Rti1180
42.0	1.5-2.5	Black	Rti1181
45.0	1.5-2.5	Black	Rti1182
48.4	1.5-2.5	Black	Rti1183
50.0	1.5-2.5	Black	Rti1184
50.8	1.2-2.5	Black	Rti1185
60.0	1.5-2.5	Black	Rti1148
63.5	1.5-2.5	Black	Rti1186

Round Metal Feet

- Very heavy duty insert
- Offers a neat finish to tube ends
- Can be painted or powder coated
- Push in application for tight fit
- Various sizes available
- Material: Bright zinc plated steel
- Free samples

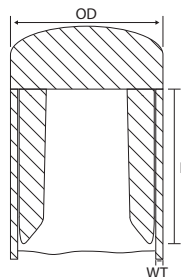

To Fit Tube Outside Diameter Millimetres (OD)	Tube Wall Thickness Millimetres (WT)	Length Millimetres (L)	Part Number
19.0	1.25	21.0	Mti1
19.0	1.5	21.0	Mti2
19.0	2.0	22.0	Mti3
22.0	1.25	21.0	Mti4
22.0	1.5	21.0	Mti5
22.0	2.0	21.0	Mti6
25.0	1.0	21.0	Mti7

To Fit Tube Outside Diameter Millimetres (OD)	Tube Wall Thickness Millimetres (WT)	Length Millimetres (L)	Part Number
25.0	1.25	21.0	Mti8
25.0	1.5	21.0	Mti9
25.0	2.0	21.0	Mti10
25.4	1.25	21.0	Mti11
25.4	1.5	21.0	Mti12
28.6	1.5	27.0	Mti13
32.0	1.5	31.0	Mti14
32.0	2.0	31.0	Mti15
38.0	1.5	31.0	Mti16
38.0	1.75	31.0	Mti17

Threaded Round Metal Feet

- Very heavy duty insert
- Offers a neat finish to tube ends
- Threaded to allow for the fitting of castors or adjustable feet
- Push in application for tight fit
- Various sizes available
- Material: Bright zinc plated steel
- Free samples

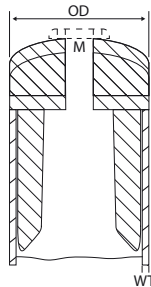

To Fit Tube Outside Diameter Millimetres (OD)	Tube Wall Thickness Millimetres (WT)	Thread Size (M)	Part Number
25.0	1.0	M10	Mtti1
25.0	1.5	M10	Mtti2
28.6	1.5	M10	Mtti3
32.0	1.5	M10	Mtti4
32.0	2.0	M10	Mtti5
38.0	1.5	M10	Mtti6
38.0	1.75	M10	Mtti7



FREE samples available - call now on 01634 686504 to get your project started

Square Plastic Feet

- Non-marking material
- Can help in the reduction of slip, vibration and noise
- Offers a neat & professional finish
- Material: LDPE or PVC
- Free samples

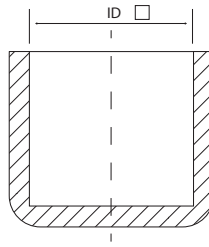

Internal Dimensions Millimetres (ID)	Heavy Duty	Material	Colour	Part Number
15.88 x 15.88	No	LDPE	Black	FE96
19.0 x 19.0	Yes	LDPE	Black	FE91
19.0 x 19.0	Yes	LDPE	Red	FES140
20.0 x 20.0	Yes	LDPE	Black	FE92
22.23 x 22.23	No	LDPE	Black	FE97
25.4 x 25.4	Yes	LDPE	Black	FE93
30.0 x 30.0	Yes	LDPE	Black	FE94
40.0 x 40.0	No	LDPE	Black	FE110
45.0 x 45.0	No	LDPE	Black	FE111
50.8 x 50.8	No	LDPE	Black	FE99

Square Insert Feet

- Offers a neat & safe finish to tube ends
- Prevents dirt & dust ingress
- Push in application for tight fit
- Various sizes & colours available
- Material: Polyethylene
- Free samples

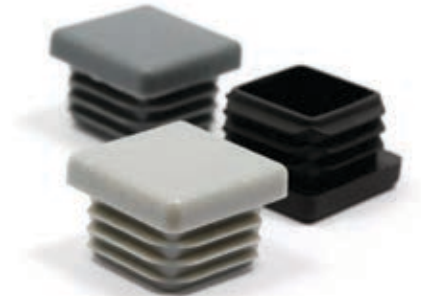
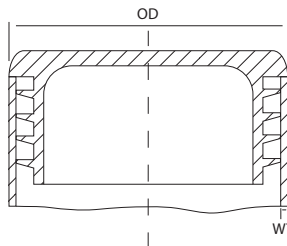

To Fit Tube Outside Dimensions Millimetres (OD)	Tube Wall Thickness Millimetres (WT)	Part Number			
		Black	White	Grey	Silver Grey
12.7	1.2-1.5	Ti19	Sti147	Sti479	Sti480
15.88	1.0-1.5	Sti792	Sti484	Sti485	Sti486
19.05	1.0-2.0	Sti140	Sti822	Sti823	Sti824
22.23	1.0-2.0	Sti143	Sti825	Sti826	Sti827
25.4	1.2-3.2	Sti737	Sti738	Sti739	Sti740
38.1	1.0-3.5	Sti392	Sti393	Sti153	Sti394

Square Threaded Feet

- Threaded to allow for the fitting of adjustable feet or castors
- Push in application for tight fit
- Various sizes available
- Material: Black nylon & some with a metal thread
- Free samples

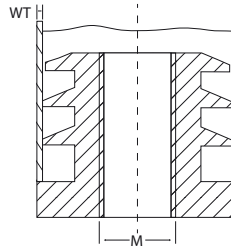

To Fit Tube Outside Dimensions Millimetres	Tube Wall Thickness Millimetres (WT)	Thread Size (M)	Thread Type	Part Number
15 x 15	1.0-1.5	M8	Plastic	Yti1
16 x 16	1.0-2.0	M6	Metal	Yti3
16 x 16	1.0-1.5	M8	Plastic	Yti4
18 x 18	1.0-1.5	M8	Metal	Yti6
18 x 18	1.0-2.0	M8	Plastic	Yti7
18 x 18	1.0-1.5	M10	Plastic	Yti8
19 x 19	1.0-2.0	M6	Metal	Yti11
19 x 19	1.0-2.0	M8	Plastic	Yti10
20 x 20	1.0-1.5	M6	Metal	Yti13
20 x 20	1.0-2.0	M6	Metal	Yti12
20 x 20	1.0-2.0	M8	Metal	Yti15
20 x 20	1.5-2.0	M8	Plastic	Yti22
20 x 20	1.5-2.0	M10	Metal	Yti25
20 x 20	1.5-2.0	M10	Plastic	Yti27
22 x 22	1.5-2.0	M8	Plastic	Yti29
22 x 22	1.5-2.0	M8	Metal	Yti28
22 x 22	1.5-2.0	M10	Plastic	Yti31
25 x 25	1.0-2.0	M6	Metal	Yti33
25 x 25	1.0-2.0	M8	Metal	Yti42
25 x 25	1.5-2.0	M8	Plastic	Yti41
25 x 25	1.0-2.0	M10	Metal	Yti53
25 x 25	1.5-2.0	M10	Plastic	Yti52
25 x 25	1.5-2.0	M12	Plastic	Yti54
27 x 27	1.5	M10	Metal	Yti55
30 x 30	1.0-2.0	M8	Metal	Yti56
30 x 30	1.5-2.0	M8	Plastic	Yti59
30 x 30	1.0-2.0	M10	Metal	Yti63

To Fit Tube Outside Dimensions Millimetres	Tube Wall Thickness Millimetres (WT)	Thread Size (M)	Thread Type	Part Number
30 x 30	1.5-2.0	M10	Plastic	Yti70
30 x 30	1.5	M12	Metal	Yti76
30 x 30	1.5-2.0	M12	Plastic	Yti75
31.75 x 31.75	1.5	M8	Plastic	Yti77
35 x 35	1.5-2.0	M8	Metal	Yti79
35 x 35	1.0-2.0	M10	Metal	Yti80
35 x 35	1.5-2.0	M10	Plastic	Yti85
35 x 35	1.5	M12	Metal	Yti87
35 x 35	1.5-2.0	M12	Metal	Yti86
35 x 35	1.5-2.0	M12	Plastic	Yti88
38.1 x 38.1	1.2	M10	Plastic	Yti90
40 x 40	2.00	M8	Metal	Yti93
40 x 40	1.0-2.0	M10	Metal	Yti96
40 x 40	1.5-2.0	M10	Plastic	Yti100
40 x 40	3.0	M10	Metal	Yti99
40 x 40	1.5-2.0	M12	Metal	Yti102
40 x 40	1.5-2.0	M16	Metal	Yti91
50 x 50	2.0	M8	Metal	Yti105
50 x 50	1.5	M10	Metal	Yti108
50 x 50	1.5-2.0	M10	Plastic	Yti112
50 x 50	2.0	M10	Metal	Yti109
50 x 50	2.5	M10	Metal	Yti110
50 x 50	3.2-5.0	M10	Metal	Yti121
50 x 50	3.0	M12	Metal	Yti114
55 x 55	2.0	M10	Metal	Yti115
60 x 60	1.5-2.0	M10	Metal	Yti117
60 x 60	1.5-2.0	M12	Metal	Yti118

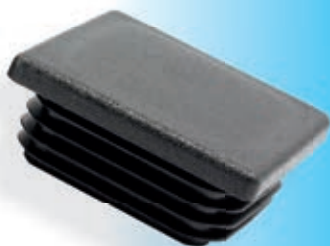

Visit our updated website for more info www.componentforce.co.uk

Square Angle Base Feet

- Ideal for use with tables & chairs
- Can help to prevent scratching of floors
- Prevents dirt & dust ingress into tubes
- Offers a neat finish to tube ends
- Easy push in application
- Various sizes available
- Material: Black Polyethylene
- Free samples

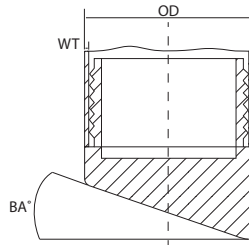

To Fit Tube Outside Dimensions Millimetres (OD)	Tube Wall Thickness Millimetres (WT)	Base Angle (BA°)	Part Number
15.0 x 15.0	1.0-2.0	10°	Sti125
16.0 x 16.0	1.0-2.0	10°	Sti692
18.0 x 18.0	1.0-2.0	10°	Sti297
19.05 x 19.05	1.2-1.5	5°	Sti301
19.05 x 19.05	1.2-1.5	25°	Sti302
20.0 x 20.0	1.0-2.0	10°	Sti151
20.0 x 20.0	1.2	5°	Sti299
20.0 x 20.0	1.2	25°	Sti300
22.23 x 22.23	1.2-1.5	25°	Sti303
25.0 x 25.0	1.0-2.0	10°	Sti152
25.0 x 25.0	1.0-1.5	15°	Sti279

Square Domed Top Feet

- Ideal for use with tables & chairs
- Offers a neat & safe finish to tube ends
- Prevents dirt & dust ingress
- Can help to prevent scratching of floors
- Push in application for tight fit
- Various sizes available
- Material: Black polyethylene
- Free samples

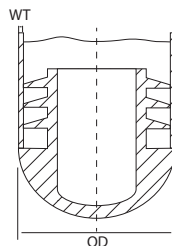

To Fit Tube Outside Dimensions Millimetres (OD)	Tube Wall Thickness Millimetres (WT)	Colour	Part Number
19.0	1.0-1.2	Black	Sti269
20.0	0.8-2.5	Black	Sti694
25.0	1.0-1.5	Black	Sti155

Square Metal Feet

- Very heavy duty insert
- Offers a neat finish to tube ends
- Can be painted or powder coated
- Push in application for tight fit
- Various sizes available
- Material: Bright zinc plated steel
- Free samples

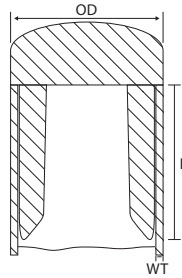

To Fit Tube Outside Dimensions Millimetres (OD)	Tube Wall Thickness Millimetres (WT)	Length Millimetres (L)	Part Number
19.0	1.25	19.0	Mti18
19.0	1.5	18.0	Mti19
22.0	1.5	18.0	Mti20
25.0	1.0	14.0	Mti21
25.0	1.5	13.0	Mti22

Threaded Square Metal Feet

- Very heavy duty insert
- Offers a neat finish to tube ends
- Threaded to allow for the fitting of castors or adjustable feet
- Push in application for tight fit
- Various sizes available
- Material: Bright zinc plated steel
- Free samples

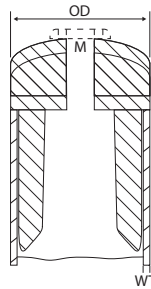

To Fit Tube Outside Dimensions Millimetres (OD)	Tube Wall Thickness Millimetres (WT)	Thread Size (M)	Part Number
25.0	1.0	M8	Mtti8
25.0	1.5	M8	Mtti9
25.0	1.0	M10	Mtti10
25.0	1.5	M10	Mtti11
25.4	1.25	M8	Mtti12
25.4	1.5	M8	Mtti13
25.4	1.25	M10	Mtti14
25.4	1.5	M10	Mtti15

Rectangular Plastic Feet

- Non-marking material
- Can help in the reduction of slip, vibration and noise
- Offers a neat & professional finish
- Material: LDPE or PVC
- Free samples

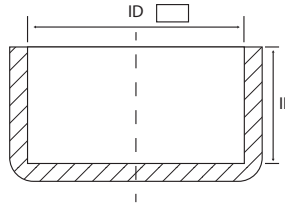

Internal Dimensions Millimetres (ID)	Internal Length Millimetres (IL)	Material	Colour	Part Number
30.0 x 15.0	22.0	LDPE	Black	FE113
40.0 x 20.0	8.0	LDPE	Black	FE114
40.0 x 25.0	49.0	LDPE	Black	FE115
40.0 x 30.0	8.0	LDPE	Black	FE116

Rectangular Insert Feet

- Offers a neat & safe finish to tube ends
- Prevents dirt & dust ingress
- Push in application for tight fit
- Various sizes & colours available
- Material: Polyethylene
- Free samples

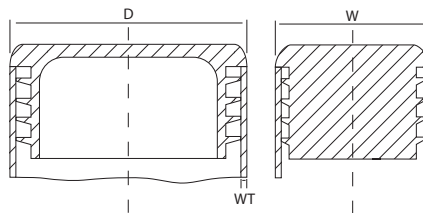

To Fit Tube Outside Dimensions Millimetres (DxW)	Tube Wall Thickness Millimetres (WT)	Part Number			
		Black	White	Grey	Silver Grey
25.4 x 12.7	0.8-2.0	Rcti896	Rcti897	Rcti898	Rcti899
34.9 x 15.8	1.0-2.0	Rcti169	Rcti886	Rcti887	Rcti888
38.10 x 19.05	1.0-2.0	Ti80	Rcti581	Rcti582	Rcti583
38.1 x 19.1	0.8-2.0	Rcti799	Rcti800	Rcti801	Rcti802
38.1 x 25.4	0.8-3.0	Rcti803	Rcti804	Rcti805	Rcti806
50.8 x 38.1	1.0-3.0	Rcti782	Rcti812	Rcti813	Rcti814
63.5 x 25.4	1.2-1.5	Rcti890	Rcti615	Rcti616	Rcti617
63.5 x 38.1	1.5-2.5	Rcti891	Rcti618	Rcti619	Rcti620
76.2 x 25.4	1.5-3.5	Rcti827	Rcti828	Rcti829	Rcti830
76.2 x 38.1	2.0-4.0	Rcti892	Rcti893	Rcti894	Rcti895
76.2 x 50.8	2.5-4.5	Rcti835	Rcti836	Rcti837	Rcti838

Oval Plastic Feet

- Non-marking material
- Can help in the reduction of slip, vibration and noise
- Offers a neat & professional finish
- Material: LDPE or PVC
- Free samples

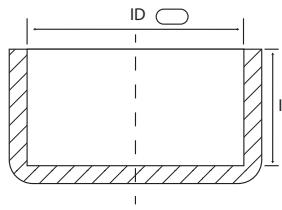

Internal Diameter Millimetres (ID)	Internal Length Millimetres (IL)	Material	Colour	Part Number
30.0 x 15.0	-	PVC	Black	FE90
30.0 x 15.0	20.0	LDPE	Black	FE118
30.0 x 15.0	25.0	PVC	Black	FE139
38.0 x 20.0	14.0	LDPE	Black	FE119
40.0 x 20.0	28.0	PVC	Black	FE0140

Oval Insert Feet

- Offers a neat & safe finish to tube ends
- Prevents dirt & dust ingress
- Push in application for tight fit
- Various sizes & colours available
- Material: Polyethylene
- Free samples

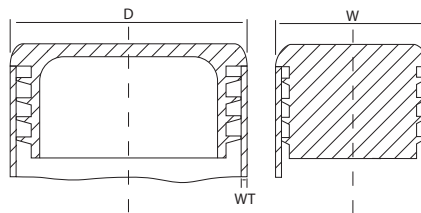

To Fit Tube Outside Dimensions Millimetres (DxW)	Tube Wall Thickness Millimetres (WT)	Part Number			
		Black	White	Grey	Silver Grey
31.75 x 15.88	1.2-1.5	Ti34	Oti50	Oti51	Oti52
38.1 x 19.1	0.8-2.0	Oti96	Oti97	Oti98	Oti99
57.15 x 15.88	1.2-1.5	Oti81	Oti82	Rcti168	Oti83

Fixed Adjustable Feet

- Easily adjusted to suit different heights
- Ideal for use on uneven surfaces
- Non-articulating
- Material: Plastic & Stainless Steel
- Free samples

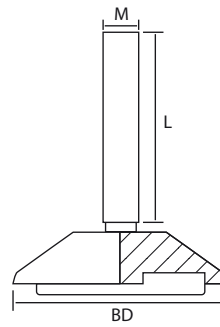

Thread Size (M)	Thread Length Millimetres (L)	Base Diameter Millimetres (BD)	Style	Part Number
M5	25.0	32.0	Standard	AF663
M5	25.0	40.0	Standard	AF667
M6	30.0	32.0	Standard	AF671
M8	26.0	32.0	Standard	AF672
M6	30.0	40.0	Standard	AF673
M6	20.0	20.0	Low-profile	AF33
M6	25.0	25.0	Standard	AF36
M6	25.0	20.0	Standard	AF34
M6	30.0	32.0	Standard	AF664
M6	30.0	40.0	Standard	AF668
M6	50.0	20.0	Low-profile	AF35
M6	50.0	20.0	Low-Profile	AF500
M8	15.0	25.0	Standard	AF73
M8	16.0	20.0	Standard	AF37
M8	20.0	32.0	Low-profile	AF40
M8	20.0	38.0	Standard	AF77
M8	25.0	25.0	Standard	AF4
M8	25.0	25.0	Standard	AF20
M8	25.0	25.0	Standard	AF249
M8	25.0	25.0	Standard	AF432
M8	25.0	30.0	Standard	AF236
M8	25.0	35.0	Low-profile	AF42
M8	25.0	38.0	Standard	AF78
M8	25.0	48.0	Standard	AF431

Thread Size (M)	Thread Length Millimetres (L)	Base Diameter Millimetres (BD)	Style	Part Number
M8	25.0	80.0	Standard	AF447
M8	26.0	32.0	Standard	AF665
M8	36.0	40.0	Standard	AF669
M8	37.0	25.0	Standard	AF39
M8	40.0	20.0	Standard	AF100
M8	40.0	25.0	Standard	AF237
M8	40.0	48.0	Standard	AF90
M8	50.0	20.0	Standard	AF101
M8	70.0	25.0	Standard	AF250
M10	23.0	32.0	Standard	AF666
M10	25.0	40.0	Standard	AF446
M10	20.0	70.0	Standard	AF246
M10	25.0	32.0	Standard	AF44
M10	30.0	48.0	Standard	AF89
M10	33.0	40.0	Standard	AF670
M10	35.0	25.0	Standard	AF43
M10	40.0	40.0	Standard	AF499
M10	50.0	20.0	Standard	AF102
M10	60.0	20.0	Standard	AF103
M10	70.0	30.0	Standard	AF433
M10	80.0	40.0	Standard	AF104
M12	30.0	38.0	Standard	AF239
M12	50.0	58.0	Standard	AF99
M12	50.0	60.0	Standard	AF253

For our new range of *threaded inserts* turn to page 101



Adjustable Feet with Rubber Base

- Easily adjusted to suit different heights
- Ideal for use on uneven surfaces
- Non-articulating
- Material: Rubber and Stainless Steel
- Free samples

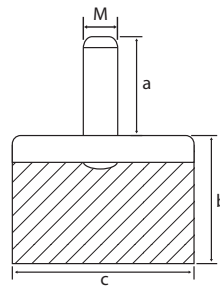

Thread Size (M)	Thread Length Millimetres (a)	Base Height Millimetres (b)	Base Diameter Millimetres (c)	Part Number
M4	10.0	10.0	15.0	AF260
M5	25.0	13.0	32.0	AF655
M5	25.0	13.0	40.0	AF659
M6	10.0	15.0	20.0	AF449
M6	18.0	15.0	20.0	AF232
M6	30.0	13.0	32.0	AF656
M6	30.0	13.0	40.0	AF660
M8	20.0	20.0	25.0	AF231
M8	26.0	13.0	32.0	AF657
M8	36.0	13.0	40.0	AF661
M10	23.0	13.0	32.0	AF658
M10	33.0	13.0	40.0	AF662
M10	50.0	16.0	30.0	AF26
M12	70.0	20.0	40.0	AF29

Tilt & Glide Adjustable Feet

- Easily adjusted to suit different heights
- Ideal for use on uneven surfaces
- Articulating
- Material: Plastic & Stainless Steel
- Free samples

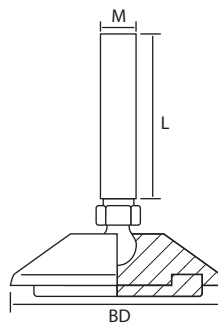

Base Diameter Millimetres (BD)	Stud Diameter (M)	Stud Length Millimetres (L)						
		12.5	25.0	37.5	50.0	60.0	75.0	100.0
25.0	M6	AF510	AF511	-	-	-	-	-
25.0	M8	AF512	AF513	AF514	AF515	AF516	AF517	AF518
25.0	M10	-	AF520	AF521	AF522	-	AF523	AF524
25.0	M12	-	-	-	AF525	-	AF526	AF527
32.5	M6	AF528	AF529	-	-	-	-	-
32.5	M8	AF530	AF531	AF532	AF533	AF534	AF535	AF536
32.5	M10	-	AF538	AF539	AF540	-	AF541	AF542
32.5	M12	-	-	-	AF543	-	AF544	AF545

Base Diameter Millimetres (BD)	Stud Diameter (M)	Stud Length Millimetres (L)						
		12.5	25.0	37.5	50.0	60.0	75.0	100.0
40.0	M6	AF546	AF547	-	-	-	-	-
40.0	M8	AF548	AF549	AF550	AF551	AF552	AF553	AF554
40.0	M10	-	AF556	AF557	AF558	-	AF559	AF560
40.0	M12	-	-	-	AF561	-	AF562	AF563
47.5	M6	AF582	AF583	-	-	-	-	-
47.5	M8	AF584	AF585	AF586	AF587	AF588	AF589	AF590
47.5	M10	-	AF592	AF593	AF594	-	AF595	AF596
47.5	M12	-	-	-	AF597	-	AF598	AF599
55.0	M6	AF600	AF601	-	-	-	-	-
55.0	M8	AF602	AF603	AF604	AF605	AF606	AF607	AF608
55.0	M10	-	AF505	AF234	AF610	-	AF611	AF612
55.0	M12	-	-	-	AF613	-	AF614	AF615

Tilt & Glide Adjustable Feet with Fixing Holes

- Easily adjusted to suit different heights
- Ideal for use on uneven surfaces
- Articulating
- Material: Plastic & Stainless Steel
- Free samples

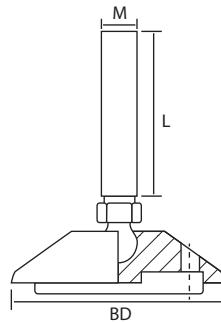

Base Diameter Millimetres (BD)	Stud Diameter (M)	Stud Length Millimetres (L)						
		12.5	25.0	37.5	50.0	60.0	75.0	100.0
40.0	M6	AF564	AF565	-	-	-	-	-
40.0	M8	AF566	AF567	AF568	AF569	AF570	AF571	AF572
40.0	M10	AF573	AF574	AF575	AF576	-	AF577	AF578
40.0	M12	-	-	-	AF579	-	AF580	AF581

Tilt & Glide Adjustable Feet with no Hex Nuts

- Easily adjusted to suit different heights
- Ideal for use on uneven surfaces
- Articulating
- Material: Plastic & Stainless Steel
- Free samples

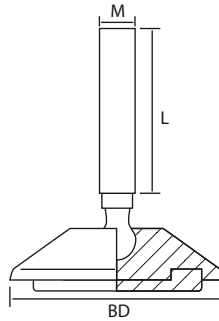

Thread Size (M)	Thread Length Millimetres (L)	Base Diameter Millimetres (BD)	Part Number
M8	37.5	25.0	AF616
M8	70.0	25.0	AF617
M8	37.5	32.5	AF618
M8	70.0	32.5	AF619
M8	37.5	40.0	AF620
M8 with Fixing Holes	37.5	40.0	AF622
M8	70.0	40.0	AF621
M8 with Fixing Holes	70.0	40.0	AF623
M8	37.5	47.5	AF624
M8	70.0	47.5	AF625
M8	37.5	55.0	AF626
M8	70.0	55.0	AF627



For our full range of *adjustable feet* visit www.component-force.co.uk

Furniture Castor with Thread Fixing

- Quick and easy installation
- Ideal for use in cost sensitive projects
- Available with an optional brake
- Various sizes available
- Material: Steel & Polyethylene
- Free samples

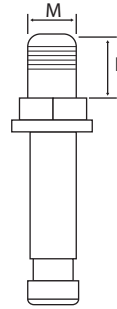

Wheel Diameter Millimetres	Thread Type and Length Millimetres (M x L)	Fitted Height Millimetres	Brake	Max. Load each Kg	Max. Load per 4 Kg	Part Number
40.0	M8 x 15.0	52.0	No	40	120	FCS01
40.0	M8 x 15.0	52.0	Yes	40	120	FCS02
40.0	M10 x 15.0	52.0	No	40	120	FCS03
40.0	M10 x 15.0	52.0	Yes	40	120	FCS04
45.0	M8 x 15.0	57.0	No	45	135	FCS05
45.0	M10 x 15.0	57.0	No	45	135	FCS07
50.0	M8 x 15.0	61.0	No	50	150	FCS09
50.0	M8 x 15.0	61.0	Yes	50	150	FCS10
50.0	M10 x 15.0	61.0	No	50	150	FCS11
50.0	M10 x 15.0	61.0	Yes	50	150	FCS12
60.0	M8 x 15.0	71.0	No	60	180	FCS13
60.0	M8 x 15.0	71.0	Yes	60	180	FCS14
60.0	M10 x 15.0	71.0	No	60	180	FCS15
60.0	M10 x 15.0	71.0	Yes	60	180	FCS16

Furniture Castor with Plate Fixing

- Quick and easy installation
- Ideal for use in cost sensitive projects
- Available with an optional brake
- Various sizes available
- Material: Steel & Polyethylene
- Free samples

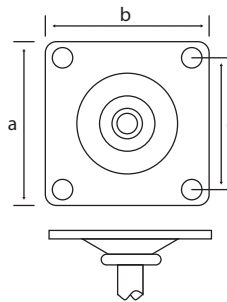

Wheel Diameter Millimetres	Base Plate Size Millimetres (a x b)	Base Plate Hole Centres Millimetres (c)	Fitted Height Millimetres	Brake	Max. Load each Kg	Max. Load per 4 Kg	Part Number
40.0	38.0 x 38.0	25.4 x 25.4	57.0	No	40	120	FCS17
40.0	38.0 x 38.0	25.4 x 25.4	57.0	Yes	40	120	FCS31
45.0	38.0 x 38.0	25.4 x 25.4	62.0	No	45	135	FCS18
50.0	38.0 x 38.0	25.4 x 25.4	66.0	No	50	150	FCS19
50.0	38.0 x 38.0	25.4 x 25.4	66.0	Yes	50	150	FCS30
60.0	38.0 x 38.0	25.4 x 25.4	77.0	No	60	180	FCS20
60.0	38.0 x 38.0	25.4 x 25.4	77.0	Yes	60	180	FCS06

Furniture Castor Cup

- Holds wheels in place
- Prevents furniture from slipping
- Can also be used with chair or table feet
- Material: Polypropylene
- Free samples

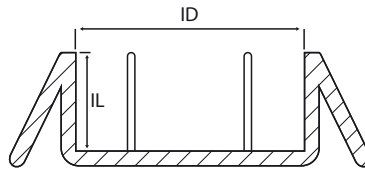

Internal Diameter Millimetres (ID)	Internal Length Millimetres (IL)	Colour	Part Number
60.0	20.0	Black	CH2



**Same day despatch available
on all stock items**

Screw in Feet

- Can be used as a foot or as a door buffer
- Helps to reduce noise levels
- Various sizes available
- Free samples

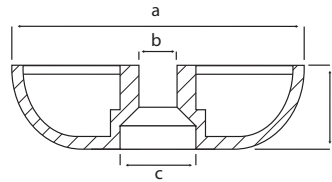

Base Diameter Millimetres (a)	Centre Hole Millimetres (b)	Screw Head Size Millimetres (c)	Length Millimetres (L)	Material	Colour	Part Number
15.9	3.2	7.9	7.1	TPR	Black	RS1
16.0	3.0	7.0	9.0	Rubber	Black	RS3
16.4	4.0	6.4	9.5	TPR	Black	RS6
17.5	4.0	7.9	9.5	TPR	Black	RS7
18.5	4.8	8.5	18.2	TPR	Black	RS21
19.0	3.0	7.0	8.00	Rubber	Black	RS11
19.0	4.0	7.9	15.9	TPR	Black	RS20
19.05	-	-	9.0	LDPE	Black	RS18
19.3	3.2	7.5	11.3	TPR	Black	RS19
19.8	4.7	9.5	11.9	TPR	Black	RS14
22.0	5.0	10.0	13.5	Rubber	Black	RS27
25.0	3.0	13.5	10.0	Rubber	Black	RS26
27.0	6.0	10.0	15.0	Rubber	Black	RS4
35.0	6.0	9.0	23.0	Rubber	Black	RS5
45.0	5.0	10.5	19.0	LDPE	Black	RS15
55.0	5.0	10.5	19.0	LDPE	Black	RS13

Saddle Feet

- Easily clips over a tubular leg or frame
- Small pin holds them in place preventing twisting
- Push in application for tight fit
- Various sizes available
- Material: LDPE
- Free samples

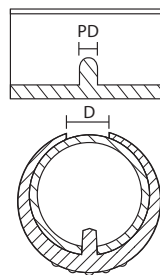

To Fit Tube Diameter Millimetres (D)	Peg Diameter Millimetres (PD)	Colour	Part Number
14.0 - 16.0	5.5	Black	SF3
16.0 - 18.0	5.5	Black	SF4
18.0 - 20.0	5.5	Black	SF5
20.0 - 22.0	5.5	Black	SF7
24.0 - 26.0	7.5	Black	SF8
28.0 - 30.0	7.5	Black	SF9
28.0 - 30.0	7.5	Black	SF20

Saddle Bases

- Ideal for use on furniture made from tubes
- Easily secured using a screw
- Various sizes available
- Material: LDPE
- Free samples

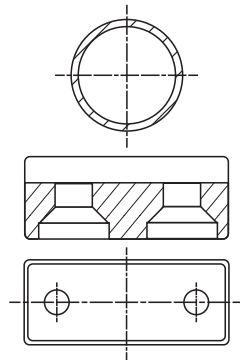

To Fit Tube Diameter Millimetres	Width Millimetres	Length Millimetres	Peg Diameter Millimetres	Colour	Part Number
22.0 - 25.0	22.0	50.0	5.0	Black	SBF2
22.0 - 25.0	25.0	35.0	5.0	Black	SBF3
25.0	25.0	45.0	5.7	Black	SBF4
28.0 - 30.0	25.0	45.0	5.0	Black	SBF5
16.0 - 19.0	22.0	33.0	5.0	Black	SBF1
28.0 - 32.0	31.0	40.0	5.0	Black	SBF6

Push in Feet

- Quick and easy push in application
- Cost effective solution
- Various sizes available
- Free samples

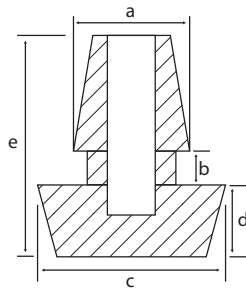

To Fit Hole Size Millimetres (a)	Panel Thickness Millimetres (b)	Head Diameter Millimetres (c)	Head Thickness Millimetres (d)	Length Millimetres (e)	Material	Colour	Part Number
12.0 - 13.1	0.8	19.0	3.2	6.5	PVC	Black	PF14
12.8 - 15.9	1.6	19.0	3.2	7.5	PVC	Black	PF15
9.5	1.6	12.5	12.0	17.0	PVC	Black	PF17
3.7	1.6	7.9	2.4	7.0	PVC	Black	PF10
2.2 - 4.5	1.6	10.3	2.0	7.6	PVC	Black	PF16
5.8 - 6.0	2.1	12.0	4.6	15.2	PVC	Black	PF7
11.1 - 13.3	2.6	17.5	4.0	10.0	PVC	Black	PF12
3.2	3.2	7.9	1.6	8.3	PVC	Black	PF9
15.0	4.0	20.0	-	4.0	PE	Black	PF2
15.5	4.5	19.0	-	4.5	PE	Black	PF3
25.0	5.0	30.0	-	5.0	PE	Black	PF6
12.5 - 15.3	5.0	25.3	4.0	5.0	PVC	Black	PF11
17.0	6.0	24.5	-	6.0	PE	Black	PF4
15.0	9.0	19.0	-	9.0	PE	Black	PF1
20.0	10.0	23.0	-	10.0	PE	Black	PF5

Stacking Chair Buffers

- Fits neatly between stacking chairs to prevent scratching
- Ideal protective measure when space is a premium and chairs must be stacked
- Various sizes available
- Material: LDPE
- Free samples

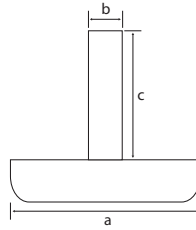

Head Diameter Millimetres (a)	Peg Diameter Millimetres (b)	Peg Length Millimetres (c)	Colour	Part Number
12.0	6.0	-	Black	SCB1
19.0	6.0	11.0	Black	SCB2

Nail on Feet

- Ideal for use on wooden furniture
- Extremely durable and easy to fit
- Various sizes available
- Material: Polystyrene & Stainless Steel
- Free samples

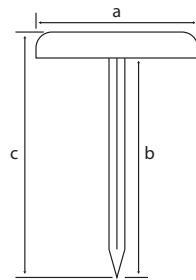

Head Diameter Millimetres (a)	Nail Length Millimetres (b)	Total Length Millimetres (c)	Colour	Part Number
12.7	17.0	22.0	Natural	NOF1
15.9	17.0	22.0	Natural	NOF2
19.1	17.0	23.0	Natural	NOF3
19.1	17.0	22.0	Brown with Felt Base	NOF5
22.2	17.0	24.0	Natural	NOF4
30.0	16.0	26.0	White	NOF6
30.0	16.0	26.0	White	NOF7
24.0	15.0	-	White	NOF8
10.0	15.0	20.0	White	NOF9
13.0	15.0	20.0	White	NOF10
15.0	15.0	20.0	White	NOF11
18.0	15.0	20.0	White	NOF12
20.0	15.0	20.0	White	NOF13
22.0	15.0	20.0	White	NOF14
25.0	15.0	20.0	White	NOF15
30.0	15.0	20.0	White	NOF16

Stick On Discs

- Quick and easy to apply with its self adhesive backing
- Available on a roll or loose
- Various sizes available
- Material: Rubber
- Free samples

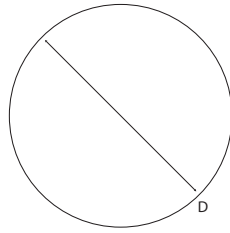

Diameter Millimetres (D)	Thickness Millimetres	Shape	Colour	Part Number
10.0	1.5	Round	Black	Sod1
10.0	5.0	Round	Black	Sod26
20.0	1.5	Round	Black	Sod137
24.0	3.0	Round	Black	Sod24
24.0	4.0	Round	Black	Sod89
25.0	5.0	Round	Black	Sod91
25.4	5.5	Round	Black	Sod6
30.0	1.5	Round	Black	Sod144
30.0	1.5	Round	Black	Sod15
31.8	2.0	Round	Black	Sod95
33.0	1.5	Round	Black	Sod28
34.0	1.5	Round	Black	Sod27
35.0	12.0	Round	Black	Sod9
40.0	1.5	Round	Black	Sod4
40.0	5.0	Round	Black	Sod14
40.0	7.0	Round	Black	Sod21
40.0	7.0	Round	White	Sod22
45.0	1.5	Round	Black	Sod5
50.0	1.5	Round	Black	Sod25
60.0	1.5	Round	Black	Sod7
70.0	1.5	Round	Black	Sod8
74.0	3.0	Round	Black	Sod134
74.0	3.0	Round	Black	Sod10
80.0	1.5	Round	Black	Sod11
90.0	1.5	Round	Black	Sod12
100.0	1.5	Round	Black	Sod13
100.0	10.0	Round	Black	Sod97
200.0	1.0	Round	Black	Sod79
50.8 x 50.8	12.0	Square	Black	Sod23
80.0 x 80.0	1.5	Square with radius corners	Black	Sod29
90.0 x 90.0	1.5	Square with radius corners	Black	Sod30
37.0 x 460.0	2.0	Rectangular	Black	Sod93
40.0 x 23.0	3.0	Rectangular	Black	Sod88
50.0 x 27.0	5.0	Rectangular	Black	Sod17
50.0 x 30.0	5.0	Rectangular	Black	Sod16
50.0 x 126.0	2.0	Rectangular	Black	Sod92
65.0 x 15.0	15.0	Rectangular	Black	Sod18
70.0 x 25.0	15.0	Rectangular	Black	Sod19
70.0 x 30.0	1.0	Rectangular	Black	Sod90
150.0 x 24.0	5.0	Rectangular	Black	Sod20

Stick on Feet

- Self adhesive backing makes them easy to apply
- No need for any additional fixings
- Extensive range of shapes and sizes
- Free samples

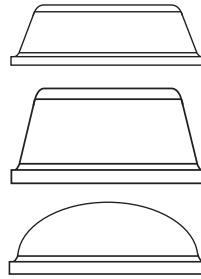

Dimensions Millimetres	Height Millimetres	Shape	Colour	Part Number
6.4	1.9	Hemispherical	Clear	BS58
7.5	3.5	Cylindrical	Clear	BS49
7.9	2.5	Hemispherical	Clear	BS60
8.0	2.2	Hemispherical	Clear	BS24
8.0	3.0	Cylindrical	Black	BS33
8.0	4.0	Hemispherical	Clear	BS20
8.0	2.2	Hemispherical	Clear	BS59
8.0	3.0	Cylindrical	Clear	BS91
8.0	3.0	Cylindrical	Black	BS92
8.0	3.0	Cylindrical	Grey	BS93
9.5	4.0	Cylindrical	Black	BS35
10.0	1.8	Hemispherical	Black	BS23
10.0	1.8	Hemispherical	Grey	BS11
10.0	2.5	Hemispherical	Black	BS32
10.0	3.1	Domed	Clear	BS36
10.0	3.1	Hemispherical	Grey	BS6
10.0	2.5	Square	Grey	BS38
10.0	3.1	Cylindrical	Black	BS40
10.0	4.0	Hemispherical	Black	BS52
10.0	4.0	Hemispherical	Clear	BS53
10.0	3.1	Hemispherical	Clear	BS61
10.0	3.1	Hemispherical	Black	BS62
10.0	3.1	Hemispherical	Grey	BS63
10.0	2.5	Square	Clear	BS79
10.0	2.5	Square	Black	BS80
10.0	4.0	Cylindrical	Clear	BS97
10.0	4.0	Cylindrical	Black	BS98
10.1	1.8	Cylindrical	Clear	BS94
10.1	1.8	Cylindrical	Black	BS95
11.1	5.0	Cylindrical	Black	BS29
11.1	5.0	Hemispherical	Clear	BS43
11.1	5.0	Hemispherical	Clear	BS64
11.1	5.0	Hemispherical	Black	BS65
11.1	5.0	Hemispherical	Grey	BS66
12.6	5.7	Square	Clear	BS85
12.6	5.7	Square	Black	BS86
12.7	3.5	Round	Clear	BS14
12.7	3.5	Hemispherical	Black	BS5
12.7	3.1	Square	Black	BS17
12.7	5.7	Square	Black	BS18
12.7	3.1	Square	White	BS39

Dimensions Millimetres	Height Millimetres	Shape	Colour	Part Number
12.7	3.5	Hemispherical	White	BS50
12.7	3.1	Square	Clear	BS82
12.7	3.1	Square	Black	BS83
12.7	1.8	Cylindrical	Clear	BS100
12.7	1.8	Cylindrical	Black	BS21
12.7	3.5	Cylindrical	Clear	BS103
12.7	3.5	Cylindrical	Black	BS104
14.0	4.5	Cylindrical	Clear	BS41
14.0	4.5	Hemispherical	Clear	BS54
14.0	4.5	Cylindrical	Clear	BS106
14.0	4.5	Cylindrical	Black	BS107
16.0	8.0	Domed	White	BS30
16.0	7.9	Hemispherical	Clear	BS67
16.0	7.9	Hemispherical	Black	BS68
16.0	7.9	Hemispherical	Black	BS69
16.6	16.6	Cone	Clear	BS76
16.6	16.6	Cone	Black	BS77
16.6	10.2	Cylindrical	Clear	BS109
16.6	10.2	Cylindrical	Black	BS110
19.0	9.5	Hemispherical	Black	BS10
19.0	4.0	Cylindrical	Clear	BS42
19.0	9.5	Cylindrical	Clear	BS45
19.0	1.9	Hemispherical	Clear	BS46
19.0	1.9	Hemispherical	Black	BS47
19.0	4.0	Hemispherical	Black	BS51
19.0	9.5	Hemispherical	Clear	BS70
19.0	9.5	Hemispherical	Black	BS71
19.0	1.9	Cylindrical	Clear	BS112
19.0	1.9	Cylindrical	Black	BS113
19.0	4.0	Cylindrical	Clear	BS117
19.0	4.0	Cylindrical	Black	BS118
19.0	6.0	Cylindrical	Clear	BS120
19.0	6.0	Cylindrical	Black	BS121
19.7	3.0	Cylindrical	Black	BS115
20.0	6.2	Cylindrical	Black	BS7
20.0	2.0	Square	White	BS13
20.0	6.2	Cylindrical	Black	BS123
20.4	3.5	Hemispherical	Black	BS28
20.5	7.5	Square	Black	BS9
20.5	7.5	Square	Clear	BS27
20.5	7.5	Square	Black	BS34
20.5	7.5	Square	Clear	BS88
20.5	7.5	Square	Black	BS89
22.0	10.0	Recessed	Black	BS12
22.3	10.1	Recessed	Grey	BS56
22.3	10.1	Recessed	Clear	BS73

Hardware Product Index

Quick Find Index.....	9
Cylinder Cam Lock & Keys	188
Tool Operated Quarter Turn Latch.....	189
Wing Knob Cam Latch	191
T-Handle Cam Latch.....	192
L-Handle Cam Latch.....	193
Compression Latch	194
T-Handle Compression Latch	196
Large Compression Latch.....	196
Swing Handle.....	198
Medium Round Push to Close Latch.....	200
Large Round Push to Close Latch.....	200
Heavy Duty Square Push to Close Latch	201
Small Square Push to Close Latch with Plastic Slide	201
Small Square Push to Close Latch with Metal Slide	202
Medium Square Push to Close Latch with Metal Slide	202
Large Square Push to Close Latch with Metal Slide	203
Plastic Counterbore Hinge with Position Control	204
Metal Counterbore Hinge with Position Control	204
Basic Lift Off In-Line Hinge.....	205
Decorative Lift Off Off-Set Hinge	205
Surface Mount Hinge.....	206
Surface Mount Off-Set Hinge.....	206
Symmetric Torque Position Controlled Hinge.....	207
Asymmetric Torque Position Controlled Hinge.....	207
Concealed 90° Opening Arc Hinge.....	208
Concealed 180° Opening Arc Hinge.....	208
Concealed 102° Opening Arc Hinge.....	209
Concealed Removable Hinge.....	209
Solid Handwheel Male	210
Solid Handwheel with Handle Hole	210
Solid Handwheel Female	211
Clamping Handle Female.....	211
Clamping Handle Male	212
Round Ball Knob Female.....	213
Tapered Round Ball Knob	215

Spiral 4 Pointed Star Handwheel	215
Round Threaded Stud Knob.....	216
Scalloped Shaped Handwheel	217
Four Point Straight Star Handwheel	218
Four Spoke Handwheel.....	219
Four Spoke Handwheel with Handle Hole.....	219
Three Point Handwheel Male.....	220
Three Point Handwheel Female	222
Nylon Castor All Types.....	223
Blue Rubber Castor All Types.....	224
Red Rubber Castor All Types.....	225
Heavy Duty Castor All Types.....	226
High Temperature Castor All Types	226
Gate Castor.....	227
Height Adjustable Castor.....	227
Threaded Height Adjustable Castor.....	228
Height Adjustable Castor with Handle	228
Heavy Duty Height Adjustable Castor.....	229
Small Steel Wheel Solid Tyre	230
Plastic Wheel Solid Tyre.....	230
Black Steel Wheel Solid Tyre	231
Red Plastic Wheel Pneumatic Tyre	231
Steel Wheel Pneumatic Tyre.....	232
Puncture Proof Steel Wheel	232
Puncture Proof Steel Wheel Offset Hub.....	233
Custom Built Castors	233
Steel Wheel Puncture Proof Tyre Castor	234
Steel Wheel Pneumatic Tyre Castor	234



**For FREE technical advice,
call one of our experts
on 01634 686504**

Cylinder Cam Lock & Keys Stainless Steel

- Single hole installation
- Latched/unlatched indicator
- All sizes in millimeters

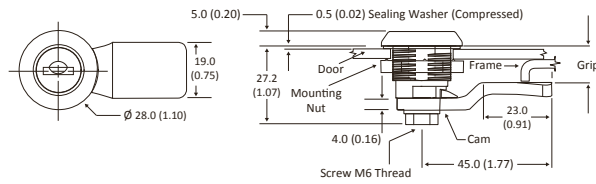

Grip Range	Latch Length	Part Number	
		Chrome	Black Powder Coated
4.0	45.0	CCL1	CCL2
6.0	45.0	CCL3	CCL4
8.0	45.0	CCL5	CCL6
10.0	45.0	CCL9	CCL10
12.0	45.0	CCL11	CCL12
14.0	45.0	CCL13	CCL14
16.0	45.0	CCL17	CCL18
18.0	45.0	CCL19	CCL20
20.0	45.0	CCL23	CCL24
22.0	45.0	CCL27	CCL28
24.0	45.0	CCL29	CCL30
26.0	45.0	CCL33	CCL34
28.0	45.0	CCL37	CCL38
30.0	45.0	CCL39	CCL40
32.0	45.0	CCL41	CCL42
34.0	45.0	CCL43	CCL44
36.0	45.0	CCL45	CCL46
38.0	45.0	CCL47	CCL48
40.0	45.0	CCL49	CCL50
42.0	45.0	CCL51	CCL52

Same day despatch available on all stock items



Tool Operated Quarter Turn Latch

- Single hole installation
- Latched/unlatched indicator
- All sizes in millimeters

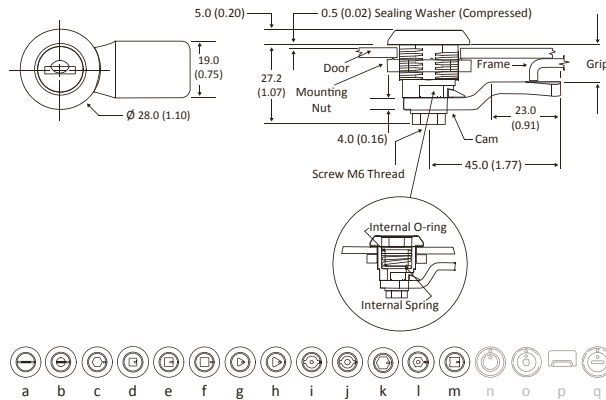

Head Type with Chrome Finish

Grip Range	(a)	(b)	(c)	(d)	(e)	(f)	(g)	(h)	(i)	(j)	(k)	(l)	(m)
4.0	CCL53	CCL557	CCL105	CCL243	CCL1248	CCL437	CCL145	CCL191	CCL333	CCL385	CCL477	CCL517	CCL597
6.0	CCL55	CCL559	CCL107	CCL245	CCL284	CCL439	CCL147	CCL193	CCL335	CCL387	CCL479	CCL1250	CCL599
8.0	CCL57	CCL561	CCL109	CCL247	CCL286	CCL441	CCL149	CCL195	CCL337	CCL389	CCL481	CCL521	CCL601
10.0	CCL61	CCL563	CCL111	CCL249	CCL288	CCL443	CCL151	CCL197	CCL339	CCL391	CCL483	CCL523	CCL603
12.0	CCL63	CCL565	CCL113	CCL251	CCL290	CCL445	CCL153	CCL199	CCL341	CCL393	CCL485	CCL525	CCL605
14.0	CCL65	CCL567	CCL115	CCL253	CCL292	CCL447	CCL155	CCL201	CCL343	CCL395	CCL487	CCL527	CCL607
16.0	CCL69	CCL569	CCL117	CCL255	CCL294	CCL449	CCL157	CCL203	CCL345	CCL397	CCL489	CCL529	CCL609
18.0	CCL71	CCL571	CCL119	CCL257	CCL296	CCL451	CCL159	CCL205	CCL347	CCL399	CCL491	CCL531	CCL611
20.0	CCL75	CCL573	CCL121	CCL259	CCL298	CCL453	CCL161	CCL207	CCL349	CCL401	CCL493	CCL533	CCL613
22.0	CCL77	CCL575	CCL123	CCL261	CCL300	CCL455	CCL163	CCL209	CCL351	CCL403	CCL495	CCL535	CCL615
24.0	CCL79	CCL577	CCL125	CCL263	CCL302	CCL457	CCL165	CCL211	CCL353	CCL405	CCL497	CCL537	CCL617
26.0	CCL83	CCL579	CCL127	CCL265	CCL304	CCL459	CCL167	CCL213	CCL355	CCL407	CCL499	CCL539	CCL619
28.0	CCL87	CCL581	CCL129	CCL267	CCL306	CCL461	CCL169	CCL215	CCL357	CCL409	CCL501	CCL541	CCL621
30.0	CCL91	CCL583	CCL131	CCL269	CCL308	CCL463	CCL171	CCL217	CCL359	CCL411	CCL503	CCL543	CCL623
32.0	CCL93	CCL585	CCL133	CCL271	CCL310	CCL465	CCL173	CCL219	CCL361	CCL413	CCL505	CCL545	CCL625
34.0	CCL95	CCL587	CCL135	CCL273	CCL312	CCL467	CCL175	CCL221	CCL363	CCL415	CCL507	CCL547	CCL627
36.0	CCL97	CCL589	CCL137	CCL275	CCL314	CCL469	CCL177	CCL223	CCL365	CCL417	CCL509	CCL549	CCL629
38.0	CCL99	CCL591	CCL139	CCL277	CCL316	CCL471	CCL179	CCL225	CCL367	CCL419	CCL511	CCL551	CCL631
40.0	CCL101	CCL593	CCL141	CCL279	CCL318	CCL473	CCL181	CCL227	CCL369	CCL421	CCL513	CCL553	CCL633
42.0	CCL103	CCL595	CCL143	CCL281	CCL320	CCL475	CCL183	CCL229	CCL371	CCL423	CCL515	CCL555	CCL635

Tool Operated Quarter Turn Latch

- Single hole installation
- Latched/unlatched indicator
- All sizes in millimeters



Head Type with Black Powder Coating

Grip Range	(a)	(b)	(c)	(d)	(e)	(f)	(g)	(h)	(i)	(j)	(k)	(l)	(m)
4.0	CCL54	CCL558	CCL106	CCL244	CCL283	CCL438	CCL146	CCL192	CCL334	CCL386	CCL478	CCL518	CCL598
6.0	CCL56	CCL560	CCL108	CCL246	CCL285	CCL440	CCL148	CCL194	CCL336	CCL388	CCL480	CCL520	CCL600
8.0	CCL58	CCL562	CCL110	CCL248	CCL287	CCL442	CCL150	CCL196	CCL338	CCL390	CCL482	CCL522	CCL602
10.0	CCL62	CCL564	CCL112	CCL250	CCL289	CCL444	CCL152	CCL198	CCL340	CCL392	CCL484	CCL524	CCL604
12.0	CCL64	CCL566	CCL114	CCL252	CCL291	CCL446	CCL154	CCL200	CCL342	CCL394	CCL486	CCL526	CCL606
14.0	CCL66	CCL568	CCL116	CCL254	CCL293	CCL448	CCL156	CCL202	CCL344	CCL396	CCL488	CCL528	CCL608
16.0	CCL70	CCL570	CCL118	CCL256	CCL295	CCL450	CCL158	CCL204	CCL346	CCL398	CCL490	CCL530	CCL610
18.0	CCL72	CCL572	CCL120	CCL258	CCL297	CCL452	CCL160	CCL206	CCL348	CCL400	CCL492	CCL532	CCL612
20.0	CCL76	CCL574	CCL122	CCL260	CCL299	CCL454	CCL162	CCL208	CCL350	CCL402	CCL494	CCL534	CCL614
22.0	CCL78	CCL576	CCL124	CCL262	CCL301	CCL456	CCL164	CCL210	CCL352	CCL404	CCL496	CCL536	CCL616
24.0	CCL80	CCL578	CCL126	CCL264	CCL303	CCL458	CCL166	CCL212	CCL354	CCL406	CCL498	CCL538	CCL618
26.0	CCL84	CCL580	CCL128	CCL266	CCL305	CCL460	CCL168	CCL214	CCL356	CCL408	CCL500	CCL540	CCL620
28.0	CCL88	CCL582	CCL130	CCL268	CCL307	CCL462	CCL170	CCL216	CCL358	CCL410	CCL502	CCL542	CCL622
30.0	CCL92	CCL584	CCL132	CCL270	CCL309	CCL464	CCL172	CCL218	CCL360	CCL412	CCL504	CCL544	CCL624
32.0	CCL94	CCL586	CCL134	CCL272	CCL311	CCL466	CCL174	CCL220	CCL362	CCL414	CCL506	CCL546	CCL626
34.0	CCL96	CCL588	CCL136	CCL274	CCL313	CCL468	CCL176	CCL222	CCL364	CCL416	CCL508	CCL548	CCL628
36.0	CCL98	CCL590	CCL138	CCL276	CCL315	CCL470	CCL178	CCL224	CCL366	CCL418	CCL510	CCL550	CCL630
38.0	CCL100	CCL592	CCL140	CCL278	CCL317	CCL472	CCL180	CCL226	CCL368	CCL420	CCL512	CCL552	CCL632
40.0	CCL102	CCL594	CCL142	CCL280	CCL319	CCL474	CCL182	CCL228	CCL370	CCL422	CCL514	CCL554	CCL634
42.0	CCL104	CCL596	CCL144	CCL282	CCL321	CCL476	CCL184	CCL230	CCL372	CCL424	CCL516	CCL556	CCL636

Head Type with Stainless Steel Finish

4.0	CCL640	-	CCL660	CCL720	CCL740	-	CCL679	CCL699	CCL760	CCL780	CCL800	-	CCL819
6.0	CCL641	-	CCL661	CCL721	CCL741	-	CCL680	CCL700	CCL761	CCL781	CCL801	-	CCL820
8.0	CCL642	-	CCL662	CCL722	CCL742	-	CCL681	CCL701	CCL762	CCL782	CCL802	-	CCL821
10.0	CCL643	-	CCL1246	CCL723	CCL743	-	CCL682	CCL702	CCL763	CCL783	CCL803	-	CCL822
12.0	CCL644	-	CCL663	CCL1247	CCL744	-	CCL683	CCL703	CCL764	CCL784	CCL804	-	CCL823
14.0	CCL645	-	CCL664	CCL724	CCL745	-	CCL684	CCL704	CCL765	CCL785	CCL805	-	CCL824
16.0	CCL646	-	CCL665	CCL725	CCL746	-	CCL685	CCL705	CCL766	CCL786	CCL806	-	CCL825
18.0	CCL647	-	CCL666	CCL727	CCL747	-	CCL686	CCL706	CCL767	CCL787	CCL807	-	CCL826
20.0	CCL648	-	CCL667	CCL728	CCL748	-	CCL687	CCL707	CCL768	CCL788	CCL808	-	CCL827
22.0	CCL649	-	CCL668	CCL729	CCL749	-	CCL688	CCL708	CCL769	CCL789	CCL809	-	CCL828
24.0	CCL650	-	CCL669	CCL730	CCL750	-	CCL689	CCL710	CCL770	CCL790	CCL1249	-	CCL829
26.0	CCL651	-	CCL670	CCL731	CCL751	-	CCL690	CCL711	CCL771	CCL791	CCL810	-	CCL830
28.0	CCL652	-	CCL671	CCL732	CCL752	-	CCL691	CCL712	CCL772	CCL792	CCL811	-	CCL831
30.0	CCL653	-	CCL672	CCL733	CCL753	-	CCL692	CCL713	CCL773	CCL793	CCL812	-	CCL832
32.0	CCL654	-	CCL673	CCL734	CCL754	-	CCL693	CCL714	CCL774	CCL794	CCL813	-	CCL833
34.0	CCL655	-	CCL674	CCL735	CCL755	-	CCL694	CCL715	CCL775	CCL795	CCL814	-	CCL834
36.0	CCL656	-	CCL675	CCL736	CCL756	-	CCL695	CCL716	CCL776	CCL796	CCL815	-	CCL835
38.0	CCL657	-	CCL676	CCL737	CCL757	-	CCL696	CCL717	CCL777	CCL797	CCL816	-	CCL836
40.0	CCL658	-	CCL677	CCL738	CCL758	-	CCL697	CCL718	CCL778	CCL798	CCL817	-	CCL837
42.0	CCL659	-	CCL678	CCL739	CCL759	-	CCL698	CCL719	CCL779	CCL799	CCL818	-	CCL838

Wing Knob Cam Latch

- Single hole installation
- Multiple key codes
- All sizes in millimeters

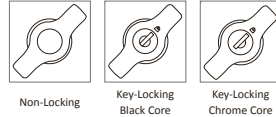
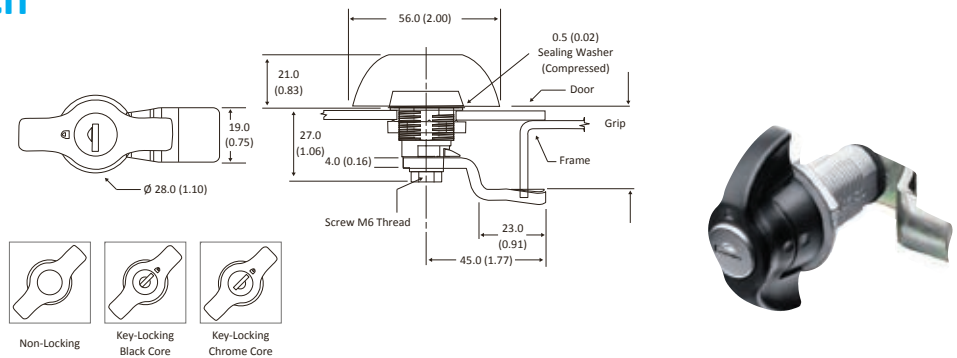

Grip Range	Part Number			
	Black Powder Coated Non-Locking	Black Powder Coated Locking Black Core	Stainless Steel Locking Black Core with Padlock (Clockwise)	Stainless Steel Locking Black Core with Padlock (Anti-Clockwise)
4.0	CCL839	CCL859	CCL943	CCL879
6.0	CCL840	CCL860	CCL944	CCL880
8.0	CCL841	CCL861	CCL945	CCL881
10.0	CCL842	CCL862	CCL946	CCL882
12.0	CCL843	CCL863	CCL947	CCL883
14.0	CCL844	CCL864	CCL948	CCL884
16.0	CCL845	CCL865	CCL949	CCL885
18.0	CCL846	CCL866	CCL950	CCL886
20.0	CCL847	CCL867	CCL951	CCL887
22.0	CCL848	CCL868	CCL952	CCL888
24.0	CCL849	CCL869	CCL953	CCL889
26.0	CCL850	CCL870	CCL954	CCL890
28.0	CCL851	CCL871	CCL955	CCL891
30.0	CCL852	CCL872	CCL956	CCL892
32.0	CCL853	CCL873	CCL957	CCL893
34.0	CCL854	CCL874	CCL958	CCL894
36.0	CCL855	CCL875	CCL959	CCL895
38.0	CCL856	CCL876	CCL960	CCL896
40.0	CCL857	CCL877	CCL961	CCL897
42.0	CCL858	CCL878	CCL962	CCL898



Create the perfect finish with the largest range of caps in the UK!

T-Handle Cam Latch Stainless Steel

- Single hole installation
- Multiple key codes
- All sizes in millimeters

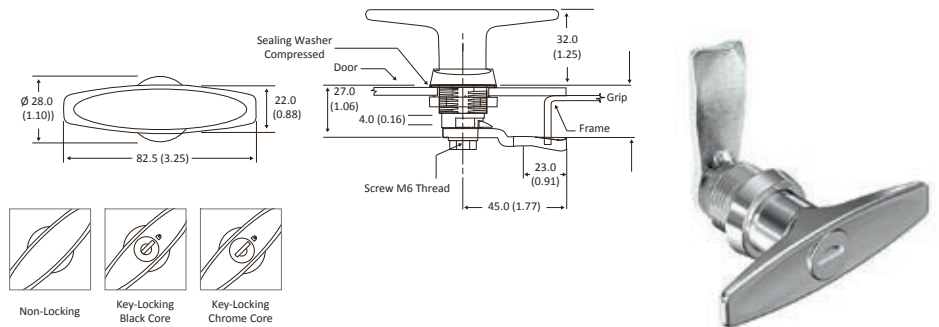

Grip Range	Part Number					
	Black Powder Coated with Chrome Latch Non-Locking	Black Powder Coated Non-Locking	Black Powder Coated with Chrome Latch Locking with Key	Black Powder Coated Locking with Key	Black Powder Coated with Chrome Latch Locking with Key (Scalp Shuttered)	Black Powder Coated Locking with Key (Scalp Shuttered)
4.0	CCL1107	CCL1127	CCL1147	CCL1167	CCL1187	CCL1207
6.0	CCL1108	CCL1128	CCL1148	CCL1168	CCL1188	CCL1208
8.0	CCL1109	CCL1129	CCL1149	CCL1169	CCL1189	CCL1209
10.0	CCL1110	CCL1130	CCL1150	CCL1170	CCL1190	CCL1210
12.0	CCL1111	CCL1131	CCL1151	CCL1171	CCL1191	CCL1211
14.0	CCL1112	CCL1132	CCL1152	CCL1172	CCL1192	CCL1212
16.0	CCL1113	CCL1133	CCL1153	CCL1173	CCL1193	CCL1213
18.0	CCL1114	CCL1134	CCL1154	CCL1174	CCL1194	CCL1214
20.0	CCL1115	CCL1135	CCL1155	CCL1175	CCL1195	CCL1215
22.0	CCL1116	CCL1136	CCL1156	CCL1176	CCL1196	CCL1216
24.0	CCL1117	CCL1137	CCL1157	CCL1177	CCL1197	CCL1217
26.0	CCL1118	CCL1138	CCL1158	CCL1178	CCL1198	CCL1218
28.0	CCL1119	CCL1139	CCL1159	CCL1179	CCL1199	CCL1219
30.0	CCL1120	CCL1140	CCL1160	CCL1180	CCL1200	CCL1220
32.0	CCL1121	CCL1141	CCL1161	CCL1181	CCL1201	CCL1221
34.0	CCL1122	CCL1142	CCL1162	CCL1182	CCL1202	CCL1222
36.0	CCL1123	CCL1143	CCL1163	CCL1183	CCL1203	CCL1223
38.0	CCL1124	CCL1144	CCL1164	CCL1184	CCL1204	CCL1224
40.0	CCL1125	CCL1145	CCL1165	CCL1185	CCL1205	CCL1225
42.0	CCL1126	CCL1146	CCL1166	CCL1186	CCL1206	CCL1226

For FREE technical advice,
call one of our experts
on 01634 686504



L-Handle Cam Latch Stainless Steel

- Single hole installation
- Multiple key codes
- All sizes in millimeters

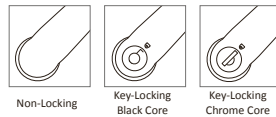
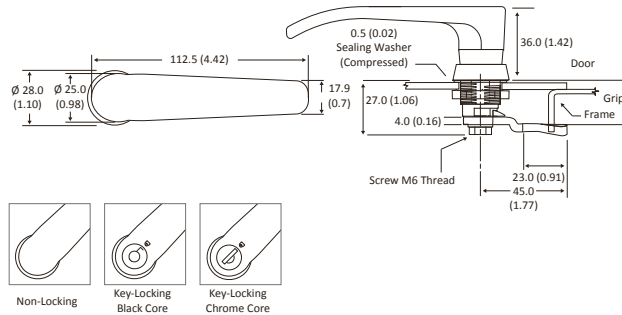

Grip Range	Part Number					
	Black Powder Coated with Chrome Latch Non-Locking	Black Powder Coated Non-Locking	Black Powder Coated with Chrome Latch Locking with Key	Black Powder Coated Locking with Key	Black Powder Coated with Chrome Latch Locking with Key (Scalp Shuttered)	Black Powder Coated Locking with Key (Scalp Shuttered)
4.0	CCL987	CCL1007	CCL1027	CCL1047	CCL1067	CCL1087
6.0	CCL988	CCL1008	CCL1028	CCL1048	CCL1068	CCL1088
8.0	CCL989	CCL1009	CCL1029	CCL1049	CCL1069	CCL1089
10.0	CCL990	CCL1010	CCL1030	CCL1050	CCL1070	CCL1090
12.0	CCL991	CCL1011	CCL1031	CCL1051	CCL1071	CCL1091
14.0	CCL992	CCL1012	CCL1032	CCL1052	CCL1072	CCL1092
16.0	CCL993	CCL1013	CCL1033	CCL1053	CCL1073	CCL1093
18.0	CCL994	CCL1014	CCL1034	CCL1054	CCL1074	CCL1094
20.0	CCL995	CCL1015	CCL1035	CCL1055	CCL1075	CCL1095
22.0	CCL996	CCL1016	CCL1036	CCL1056	CCL1076	CCL1096
24.0	CCL997	CCL1017	CCL1037	CCL1057	CCL1077	CCL1097
26.0	CCL998	CCL1018	CCL1038	CCL1058	CCL1078	CCL1098
28.0	CCL999	CCL1019	CCL1039	CCL1059	CCL1079	CCL1099
30.0	CCL1000	CCL1020	CCL1040	CCL1060	CCL1080	CCL1100
32.0	CCL1001	CCL1021	CCL1041	CCL1061	CCL1081	CCL1101
34.0	CCL1002	CCL1022	CCL1042	CCL1062	CCL1082	CCL1102
36.0	CCL1003	CCL1023	CCL1043	CCL1063	CCL1083	CCL1103
38.0	CCL1004	CCL1024	CCL1044	CCL1064	CCL1084	CCL1104
40.0	CCL1005	CCL1025	CCL1045	CCL1065	CCL1085	CCL1105
42.0	CCL1006	CCL1026	CCL1046	CCL1066	CCL1086	CCL1106



Did you know we do hinges?
Go to *page 204* to see
just a fraction of our full range!

Compression Latch Stainless Steel & Zinc

- Consistent pre-set compression
- Easy grip adjustment
- Tool or hand operated
- All sizes in millimeters

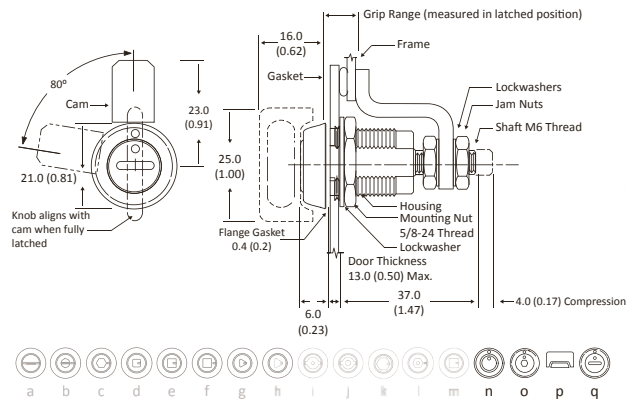

		Part Number (Stainless Steel)			
Grip Range Min	Grip Range Max	(n)	(o)	(p)	(q)
3.2	6.4	CMPL1	CMPL9	CMPL17	CMPL25
6.4	9.5	CMPL2	CMPL10	CMPL18	CMPL26
9.5	12.7	CMPL3	CMPL11	CMPL19	CMPL27
12.7	15.9	CMPL4	CMPL12	CMPL20	CMPL28
15.9	19.0	CMPL5	CMPL13	CMPL21	CMPL29
19.0	22.2	CMPL6	CMPL14	CMPL22	CMPL30
22.2	25.4	CMPL7	CMPL15	CMPL23	CMPL31
25.4	28.6	CMPL8	CMPL16	CMPL24	CMPL32

		Part Number (Chrome Plated Stainless Steel)			
Grip Range Min	Grip Range Max	(n)	(o)	(p)	(q)
3.2	6.4	CMPL33	CMPL41	CMPL49	CMPL57
6.4	9.5	CMPL34	CMPL42	CMPL50	CMPL58
9.5	12.7	CMPL35	CMPL43	CMPL51	CMPL59
12.7	15.9	CMPL36	CMPL44	CMPL52	CMPL60
15.9	19.0	CMPL37	CMPL45	CMPL53	CMPL61
19.0	22.2	CMPL38	CMPL46	CMPL54	CMPL62
22.2	25.4	CMPL39	CMPL47	CMPL55	CMPL63
25.4	28.6	CMPL40	CMPL48	CMPL56	CMPL64

Compression Latch Stainless Steel & Zinc *continued*

- Consistent pre-set compression
- Easy grip adjustment
- Tool or hand operated
- All sizes in millimeters



		Part Number (Black Powder Coated Stainless Steel)			
Grip Range Min	Grip Range Max	(n)	(o)	(p)	(q)
3.2	6.4	CMPL65	CMPL73	CMPL81	CMPL89
6.4	9.5	CMPL66	CMPL74	CMPL82	CMPL90
9.5	12.7	CMPL67	CMPL75	CMPL83	CMPL91
12.7	15.9	CMPL68	CMPL76	CMPL84	CMPL92
15.9	19.0	CMPL69	CMPL77	CMPL85	CMPL93
19.0	22.2	CMPL70	CMPL78	CMPL86	CMPL94
22.2	25.4	CMPL71	CMPL79	CMPL87	CMPL95
25.4	28.6	CMPL72	CMPL80	CMPL88	CMPL96

		Part Number (Chrome Plated Zinc)			
Grip Range Min	Grip Range Max	(n)	(o)	(p)	(q)
3.2	6.4	CMPL33	CMPL41	CMPL49	CMPL57
6.4	9.5	CMPL34	CMPL42	CMPL50	CMPL58
9.5	12.7	CMPL35	CMPL43	CMPL51	CMPL59
12.7	15.9	CMPL36	CMPL44	CMPL52	CMPL60
15.9	19.0	CMPL37	CMPL45	CMPL53	CMPL61
19.0	22.2	CMPL38	CMPL46	CMPL54	CMPL62
22.2	25.4	CMPL39	CMPL47	CMPL55	CMPL63
25.4	28.6	CMPL40	CMPL48	CMPL56	CMPL64

		Part Number (Black Powder Coated Zinc)			
Grip Range Min	Grip Range Max	(n)	(o)	(p)	(q)
3.2	6.4	CMPL65	CMPL73	CMPL81	CMPL89
6.4	9.5	CMPL66	CMPL74	CMPL82	CMPL90
9.5	12.7	CMPL67	CMPL75	CMPL83	CMPL91
12.7	15.9	CMPL68	CMPL76	CMPL84	CMPL92
15.9	19.0	CMPL69	CMPL77	CMPL85	CMPL93
19.0	22.2	CMPL70	CMPL78	CMPL86	CMPL94
22.2	25.4	CMPL71	CMPL79	CMPL87	CMPL95
25.4	28.6	CMPL72	CMPL80	CMPL88	CMPL96

T-Handle Compression Latch

- Consistent pre-set compression
- Easy grip adjustment
- Adjustable grip
- All sizes in millimeters

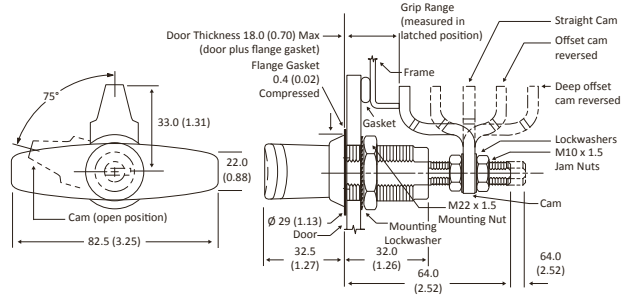

		Part Number					
Grip Range Min	Grip Range Max	Black Powder Coated Non-Locking	Chrome Non-Locking	Black Powder Coated Standard Knob	Chrome Standard Knob	Black Powder Coated with Key Lock	Chrome with Key Lock
11.4	76.2	CMPL97	CMPL100	CMPL103	CMPL106	CMPL109	CMPL112
25.4	68.3	CMPL98	CMPL101	CMPL104	CMPL107	CMPL110	CMPL113
38.9	54.6	CMPL99	CMPL102	CMPL105	CMPL108	CMPL111	CMPL114

Large Compression Latch

- Consistent pre-set compression
- Quick installation
- All sizes in millimeters

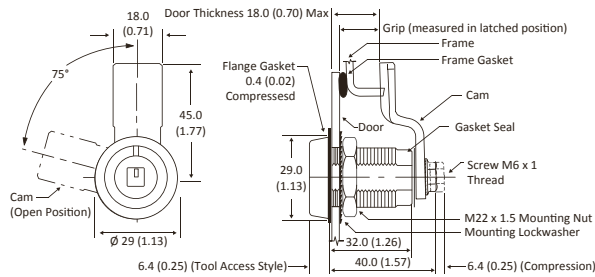

- c = 8 Hex Recess
- d = 7 Square
- f = 8 Square Recess
- g = 7 Triangle
- h = 8 Triangle
- i = 3 Double Bit
- j = 5 Double Bit
- k = Bellcore 216
- l = Bellcore Electronics
- m = Railway Standard
- n = Tubular Head
- q = Slotted Recess



		Head Type with Chrome Finish											
Grip Range	Door Thickness	(c)	(d)	(f)	(g)	(h)	(i)	(j)	(k)	(l)	(m)	(n)	(q)
19.0	1.0	CMPL259	CMPL187	CMPL331	CMPL151	CMPL475	CMPL115	CMPL511	CMPL403	CMPL439	CMPL367	CMPL223	CMPL295
21.0	2.0	CMPL260	CMPL188	CMPL332	CMPL152	CMPL476	CMPL116	CMPL512	CMPL404	CMPL440	CMPL368	CMPL224	CMPL296
23.0	4.0	CMPL261	CMPL189	CMPL333	CMPL153	CMPL477	CMPL117	CMPL513	CMPL405	CMPL441	CMPL369	CMPL225	CMPL297
25.0	5.0	CMPL262	CMPL190	CMPL334	CMPL154	CMPL478	CMPL118	CMPL514	CMPL406	CMPL442	CMPL370	CMPL226	CMPL298
27.0	6.0	CMPL263	CMPL191	CMPL335	CMPL155	CMPL479	CMPL119	CMPL515	CMPL407	CMPL443	CMPL371	CMPL227	CMPL299
29.0	7.0	CMPL264	CMPL192	CMPL336	CMPL156	CMPL480	CMPL120	CMPL516	CMPL408	CMPL444	CMPL372	CMPL228	CMPL300
31.0	7.0	CMPL265	CMPL193	CMPL337	CMPL157	CMPL481	CMPL121	CMPL517	CMPL409	CMPL445	CMPL373	CMPL229	CMPL301
33.0	7.0	CMPL266	CMPL194	CMPL338	CMPL158	CMPL482	CMPL122	CMPL518	CMPL410	CMPL446	CMPL374	CMPL230	CMPL302
35.0	7.0	CMPL267	CMPL195	CMPL339	CMPL159	CMPL483	CMPL123	CMPL519	CMPL411	CMPL447	CMPL375	CMPL231	CMPL303
37.0	7.0	CMPL268	CMPL196	CMPL340	CMPL160	CMPL484	CMPL124	CMPL520	CMPL412	CMPL448	CMPL376	CMPL232	CMPL304
39.0	7.0	CMPL269	CMPL197	CMPL341	CMPL161	CMPL485	CMPL125	CMPL521	CMPL413	CMPL449	CMPL377	CMPL233	CMPL305
41.0	7.0	CMPL270	CMPL198	CMPL342	CMPL162	CMPL486	CMPL126	CMPL522	CMPL414	CMPL450	CMPL378	CMPL234	CMPL306
43.0	7.0	CMPL271	CMPL199	CMPL343	CMPL163	CMPL487	CMPL127	CMPL523	CMPL415	CMPL451	CMPL379	CMPL235	CMPL307
45.0	7.0	CPL272	CMPL200	CMPL344	CMPL164	CMPL488	CMPL128	CMPL524	CMPL416	CMPL452	CMPL380	CMPL236	CMPL308
47.0	7.0	CMPL273	CMPL201	CMPL345	CMPL165	CMPL489	CMPL129	CMPL525	CMPL417	CMPL453	CMPL381	CMPL237	CMPL309
49.0	7.0	CMPL274	CMPL202	CMPL346	CMPL166	CMPL490	CMPL130	CMPL526	CMPL418	CMPL454	CMPL382	CMPL238	CMPL310
51.0	7.0	CMPL275	CMPL203	CMPL347	CMPL167	CMPL491	CMPL131	CMPL527	CMPL419	CMPL455	CMPL383	CMPL239	CMPL311
53.0	7.0	CMPL276	CMPL204	CMPL348	CMPL168	CMPL492	CMPL132	CMPL528	CMPL420	CMPL456	CMPL384	CMPL240	CMPL312

Large Compression Latch

- Consistent pre-set compression
- Quick installation
- All sizes in millimeters



Head Type with Black Powder Coated Finish

Grip Range	Door Thickness	(c)	(d)	(f)	(g)	(h)	(i)	(j)	(k)	(l)	(m)	(n)	(q)
19.0	1.0	CMPL277	CMPL205	CMPL349	CMPL169	CMPL493	CMPL133	CMPL529	CMPL421	CMPL457	CMPL385	CMPL241	CMPL313
21.0	2.0	CMPL278	CMPL206	CMPL350	CMPL170	CMPL494	CMPL134	CMPL530	CMPL422	CMPL458	CMPL386	CMPL242	CMPL314
23.0	4.0	CMPL279	CMPL207	CMPL351	CMPL171	CMPL495	CMPL135	CMPL531	CMPL423	CMPL459	CMPL387	CMPL243	CMPL315
25.0	5.0	CMPL280	CMPL208	CMPL352	CMPL172	CMPL496	CMPL136	CMPL532	CMPL424	CMPL460	CMPL388	CMPL244	CMPL316
27.0	6.0	CMPL281	CMPL209	CMPL353	CMPL173	CMPL497	CMPL137	CMPL533	CMPL425	CMPL461	CMPL389	CMPL245	CMPL317
29.0	7.0	CMPL282	CMPL210	CMPL354	CMPL174	CMPL498	CMPL138	CMPL534	CMPL426	CMPL462	CMPL390	CMPL246	CMPL318
31.0	7.0	CMPL283	CMPL211	CMPL355	CMPL175	CMPL499	CMPL139	CMPL535	CMPL427	CMPL463	CMPL391	CMPL247	CMPL319
33.0	7.0	CMPL284	CMPL212	CMPL356	CMPL176	CMPL500	CMPL140	CMPL536	CMPL428	CMPL464	CMPL392	CMPL248	CMPL320
35.0	7.0	CMPL285	CMPL213	CMPL357	CMPL177	CMPL501	CMPL141	CMPL537	CMPL429	CMPL465	CMPL393	CMPL249	CMPL321
37.0	7.0	CMPL286	CMPL214	CMPL358	CMPL178	CMPL502	CMPL142	CMPL538	CMPL430	CMPL466	CMPL394	CMPL250	CMPL322
39.0	7.0	CMPL287	CMPL215	CMPL359	CMPL179	CMPL503	CMPL143	CMPL539	CMPL431	CMPL467	CMPL395	CMPL251	CMPL323
41.0	7.0	CMPL288	CMPL216	CMPL360	CMPL180	CMPL504	CMPL144	CMPL540	CMPL432	CMPL468	CMPL396	CMPL252	CMPL324
43.0	7.0	CMPL289	CMPL217	CMPL361	CMPL181	CMPL505	CMPL145	CMPL541	CMPL433	CMPL469	CMPL397	CMPL253	CMPL325
45.0	7.0	CMPL290	CMPL218	CMPL362	CMPL182	CMPL506	CMPL146	CMPL542	CMPL434	CMPL470	CMPL398	CMPL254	CMPL326
47.0	7.0	CMPL291	CMPL219	CMPL363	CMPL183	CMPL507	CMPL147	CMPL543	CMPL435	CMPL471	CMPL399	CMPL255	CMPL327
49.0	7.0	CMPL292	CMPL220	CMPL364	CMPL184	CMPL508	CMPL148	CMPL544	CMPL436	CMPL472	CMPL400	CMPL256	CMPL328
51.0	7.0	CMPL293	CMPL221	CMPL365	CMPL185	CMPL509	CMPL149	CMPL545	CMPL437	CMPL473	CMPL401	CMPL257	CMPL329
53.0	7.0	CMPL294	CMPL222	CMPL366	CMPL186	CMPL510	CMPL150	CMPL546	CMPL438	CMPL474	CMPL402	CMPL258	CMPL330



Find all the parts you need
to finish off your project online
www.component-force.co.uk

Swing Handle - Steel and Zinc

- Multiple locking options
- Zinc alloy swinghandle
- All sizes in millimeters

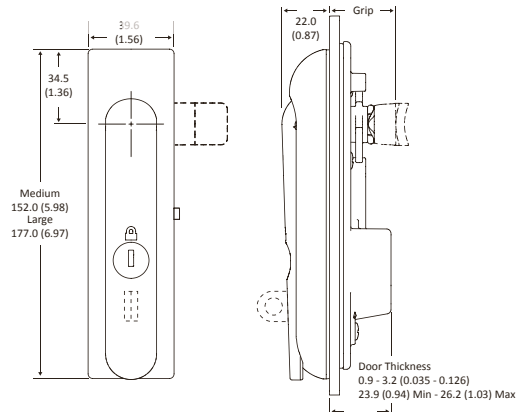

Grip Range Min	Height	Locking	Part Number	
			Black Powder Coated	Satin Chrome
10.3	152.0	No	SH35	SH19
10.3	152.0	Yes	SH67	SH51
10.3	177.0	No	SH99	SH83
10.3	177.0	Yes	SH131	SH115
12.3	152.0	No	SH36	SH20
12.3	152.0	Yes	SH68	SH52
12.3	177.0	No	SH100	SH84
12.3	177.0	Yes	SH132	SH116
14.3	152.0	No	SH37	SH21
14.3	152.0	Yes	SH69	SH53
14.3	177.0	No	SH101	SH85
14.3	177.0	Yes	SH133	SH117
16.3	152.0	No	SH38	SH22
16.3	152.0	Yes	SH70	SH54
16.3	177.0	No	SH102	SH86
16.3	177.0	Yes	SH134	SH118
18.3	152.0	No	SH39	SH23
18.3	152.0	Yes	SH71	SH55
18.3	177.0	No	SH103	SH87
18.3	177.0	Yes	SH135	SH119
20.3	152.0	No	SH40	SH24
20.3	152.0	Yes	SH72	SH56
20.3	177.0	No	SH104	SH88
20.3	177.0	Yes	SH136	SH120
22.3	152.0	No	SH41	SH25

Swing Handle - Steel and Zinc

- Multiple locking options
- Zinc alloy swinghandle
- All sizes in millimeters



Grip Range Min	Height	Locking	Part Number	
			Black Powder Coated	Satin Chrome
22.3	152.0	Yes	SH73	SH57
22.3	177.0	No	SH105	SH89
22.3	177.0	Yes	SH137	SH121
24.3	152.0	No	SH42	SH26
24.3	152.0	Yes	SH74	SH58
24.3	177.0	No	SH106	SH90
24.3	177.0	Yes	SH138	SH122
26.3	152.0	No	SH43	SH27
26.3	152.0	Yes	SH75	SH59
26.3	177.0	No	SH107	SH91
26.3	177.0	Yes	SH139	SH123
28.3	152.0	No	SH44	SH28
28.3	152.0	Yes	SH76	SH60
28.3	177.0	No	SH108	SH92
28.3	177.0	Yes	SH140	SH124
30.3	152.0	No	SH45	SH29
30.3	152.0	Yes	SH77	SH61
30.3	177.0	No	SH109	SH93
30.3	177.0	Yes	SH141	SH125
32.3	152.0	No	SH46	SH30
32.3	152.0	Yes	SH78	SH62
32.3	177.0	No	SH110	SH94
32.3	177.0	Yes	SH142	SH126
34.3	152.0	No	SH47	SH31
34.3	152.0	Yes	SH79	SH63
34.3	177.0	No	SH111	SH95
34.3	177.0	Yes	SH143	SH127
36.3	152.0	No	SH48	SH32
36.3	152.0	Yes	SH80	SH64
36.3	177.0	No	SH112	SH96
36.3	177.0	Yes	SH144	SH128
38.3	152.0	No	SH49	SH33
38.3	152.0	Yes	SH81	SH65
38.3	177.0	No	SH113	SH97
38.3	177.0	Yes	SH145	SH129
40.3	152.0	No	SH50	SH34
40.3	152.0	Yes	SH82	SH66
40.3	177.0	No	SH114	SH98
40.3	177.0	Yes	SH146	SH130

Medium Round Push to Close Latch

- Adjustable Grip
- Round-hole installation
- Inside actuation when locked or unlocked
- All sizes in millimeters

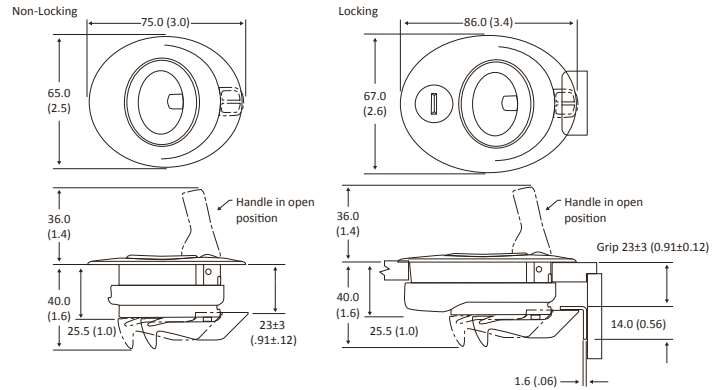

Grip Range Min	Grip Range Max	Door Thickness Min	Door Thickness Max	Locking	Part Number		
					Stainless Steel	Black Powder Coated	White Powder Coated
20.0	26.0	10.0	16.0	No	PCL9	PCL13	PCL17
20.0	26.0	10.0	16.0	Yes	PCL11	PCL15	PCL19
20.0	26.0	16.0	22.0	No	PCL10	PCL14	PCL18
20.0	26.0	16.0	22.0	Yes	PCL12	PCL16	PCL20

Large Round Push to Close Latch

- Corrosion-resistant materials
- Single round-hole installation
- Inside actuation when locked or unlocked
- All sizes in millimeters

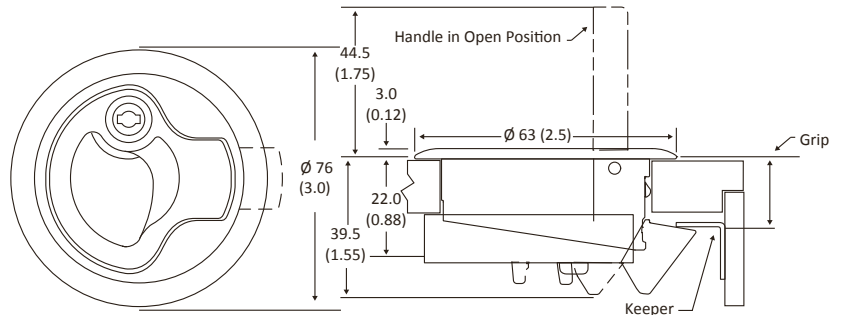

Grip Range Min	Grip Range Max	Mounting Bracket Height	Door Thickness Min	Door Thickness Max	Part Number (Stainless Steel)	
					Non Locking	Locking
19.5	20.5	22.0	2.0	12.0	PCL1	PCL5
19.5	20.5	12.0	12.0	22.0	PCL3	PCL7
31.5	32.5	22.0	2.0	12.0	PCL2	PCL6
31.5	32.5	12.0	12.0	22.0	PCL4	PCL8

Heavy Duty Square Push to Close Latch

- Robust design
- Multiple mounting styles
- Pull to open
- All sizes in millimeters

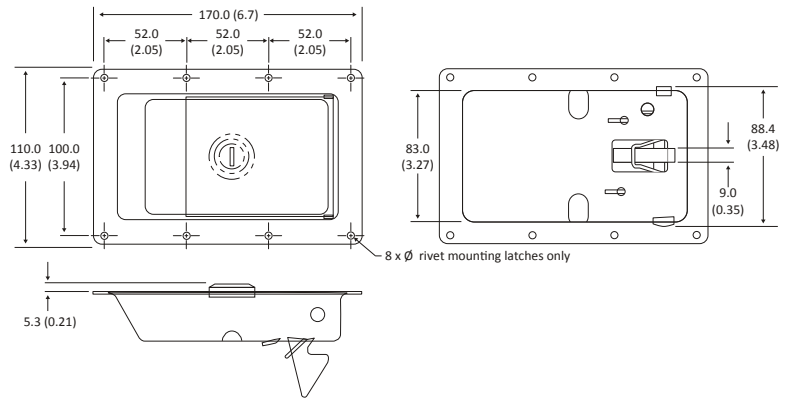

Grip Range Min	Door Thickness Min	Type	Part Number			
			Chrome Non Locking	Chrome Locking	Black Coated Steel Non Locking	Black Coated Steel Locking
17.2	37.9	Weld	PCL31	PCL33	PCL32	PCL34
17.2	37.9	4.9 mm Rivet	PCL62	PCL64	PCL63	PCL65
17.2	37.9	5.2 mm Rivet	PCL66	PCL68	PCL67	PCL69

Small Square Push to Close Latch with Plastic Slide

- Single hole installation
- Concealed mounting
- Plastic slide
- Pull to open
- All sizes in millimeters

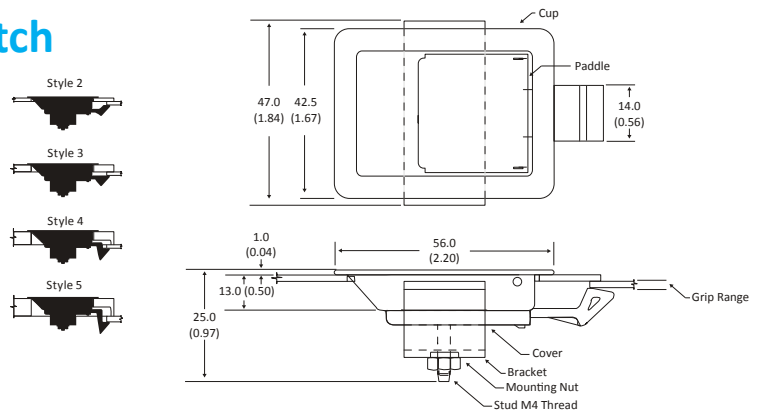

Grip Range Min	Grip Range Max	Door Thickness Min	Slide Style	Locking	Colour	Part Number
1.2	2.0	-	1	No	Brushed Steel	PCL36
2.8	3.6	-	2	No	Brushed Steel	PCL37
2.8	3.6	3.9	2	No	Brushed Steel	PCL38
6.0	6.7	-	3	No	Brushed Steel	PCL39
6.0	6.7	3.9	3	No	Brushed Steel	PCL40
12.3	13.1	-	4	No	Brushed Steel	PCL41
12.3	13.1	3.9	4	No	Brushed Steel	PCL42
12.3	13.1	11.1	4	No	Brushed Steel	PCL43
12.3	13.1	18.6	4	No	Brushed Steel	PCL44
18.6	19.4	-	5	No	Brushed Steel	PCL45
18.6	19.4	11.1	5	No	Brushed Steel	PCL46
18.6	19.4	18.6	5	No	Brushed Steel	PCL47

Small Square Push to Close Latch with Metal Slide

- Single hole installation
- Concealed mounting
- Metal slide
- Pull to open
- All sizes in millimeters

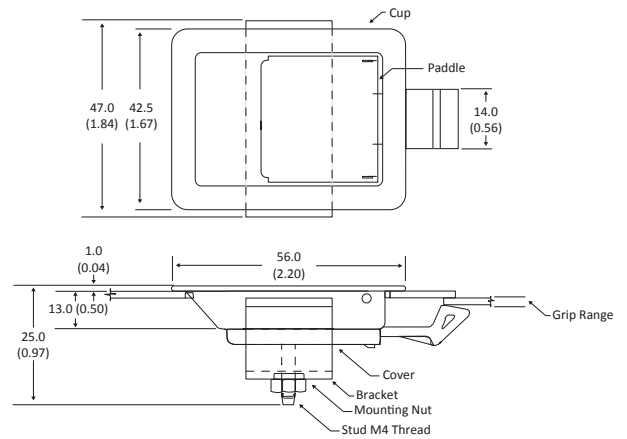

Grip Range Min	Grip Range Max	Door Thickness Min	Locking	Part Number	
				Brushed Stainless Steel	Black Powder Coated
1.2	2.0	25.0	No	PCL48	PCL51
2.0	2.8	25.0	No	PCL49	PCL52
2.8	3.6	25.0	No	PCL50	PCL53

Medium Square Push to Close Latch with Metal Slide

- Single hole installation
- Concealed mounting
- Metal slide
- Pull to open
- All sizes in millimeters

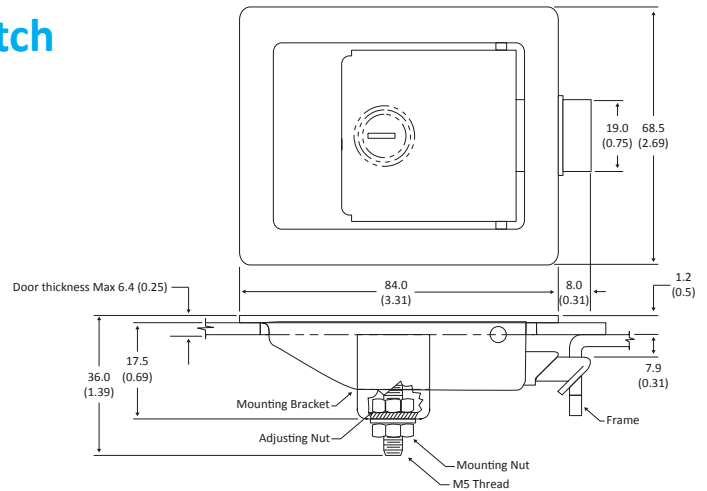

Grip Range Min	Door Thickness Min	Locking	Part Number	
			Brushed Stainless Steel	Black Powder Coated
8.0	6.4	No	PCL55	PCL54
8.0	6.4	Yes	PCL57	PCL56

Large Square Push to Close Latch with Metal Slide

- Single hole installation
- Concealed mounting
- Metal slide
- Pull to open
- All sizes in millimeters

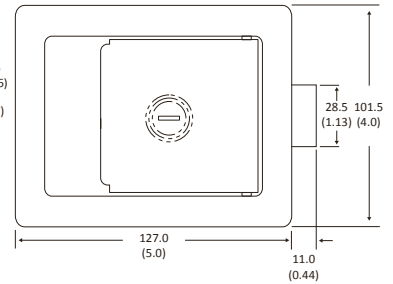
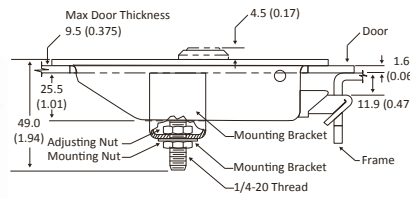

Grip Range Min	Door Thickness Min	Locking	Fixing Type	Colour	Part Number
10.2	9.5	Yes	Weld	Stainless Steel	PCL58
10.2	9.5	Yes	Weld	Black Powder Coated	PCL59
10.2	9.5	Yes	4.9mm Rivet Holes	Stainless Steel	PCL74
10.2	9.5	Yes	4.9mm Rivet Holes	Black Powder Coated	PCL75
10.2	9.5	Yes	5.2mm Rivet Holes	Stainless Steel	PCL76
10.2	9.5	Yes	5.2mm Rivet Holes	Black Powder Coated	PCL77
10.2	9.5	Yes	Weld	Stainless Steel	PCL60
10.2	9.5	No	Weld	Black Powder Coated	PCL61
10.2	9.5	No	4.9mm Rivet Holes	Stainless Steel	PCL70
10.2	9.5	No	4.9mm Rivet Holes	Black Powder Coated	PCL71
10.2	9.5	No	5.2mm Rivet Holes	Stainless Steel	PCL72
10.2	9.5	No	5.2mm Rivet Holes	Black Powder Coated	PCL73



Create the perfect finish with the largest range of inserts in the UK!

Plastic Counterbore Hinge with Position Control

- Holds doors open without mechanical support
- All sizes in millimeters

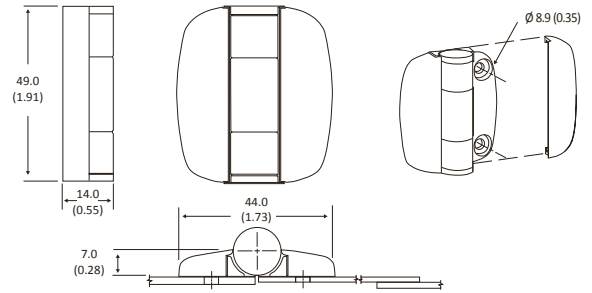

Length	Width	Thickness	Style	Screw Hole	Colour	Part Number
49.0	44.0	14.0	Free Swing	4 x 8.9	Black	HIG28
49.0	44.0	14.0	Detent 170° range	4 x 8.9	Black	HIG29

Metal Counterbore Hinge with Position Control

- Holds doors open without mechanical support
- All sizes in millimeters

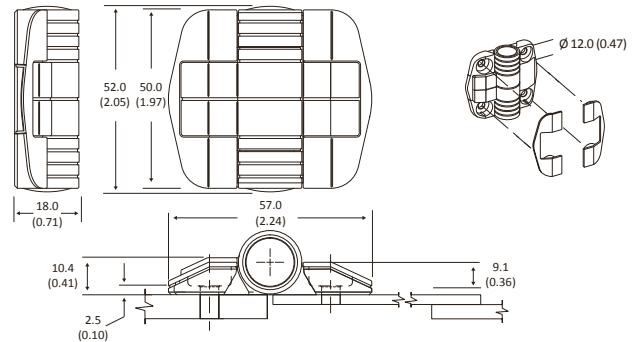

Length	Width	Thickness	Type	Torque	Part Number	
					Black with Stainless Steel Core	Black with Hardened Stainless Steel Core
52.0	57.0	18.0	Free Swing	-	HIG30	HIG31
52.0	57.0	18.0	80° Range	0.7	HIG32	HIG33
52.0	57.0	18.0	80° Range	1.1	HIG34	HIG35
52.0	57.0	18.0	80° Range	1.7	HIG36	HIG37
52.0	57.0	18.0	115° Range	0.7	HIG38	HIG39
52.0	57.0	18.0	115° Range	1.1	HIG40	HIG41
52.0	57.0	18.0	115° Range	1.7	HIG42	HIG43
52.0	57.0	18.0	150° Range	0.7	HIG44	HIG45
52.0	57.0	18.0	150° Range	1.1	HIG46	HIG47
52.0	57.0	18.0	150° Range	1.7	HIG48	HIG49

Basic Lift Off - In-Line Hinge

- Allows for quick, easy door removal
- Door can also be permanently installed
- All sizes in millimeters

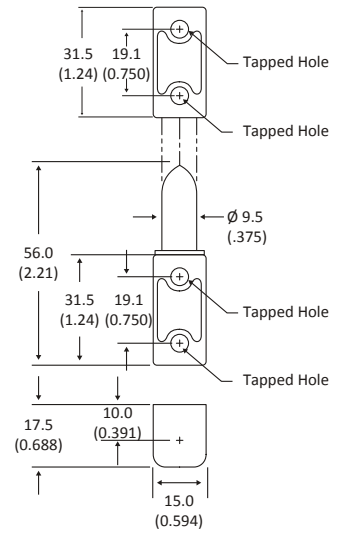

Length	Width	Thickness	Imperial or Metric	Colour	Part Number
31.5	56.0	17.5	10.0 - 32.0	Black	HIG50
31.5	56.0	17.5	M5 x 0.8	Black	HIG51

Decorative Lift - Off-Set Hinge

- Allows for quick, easy door removal
- Door can also be permanently installed
- All sizes in millimeters

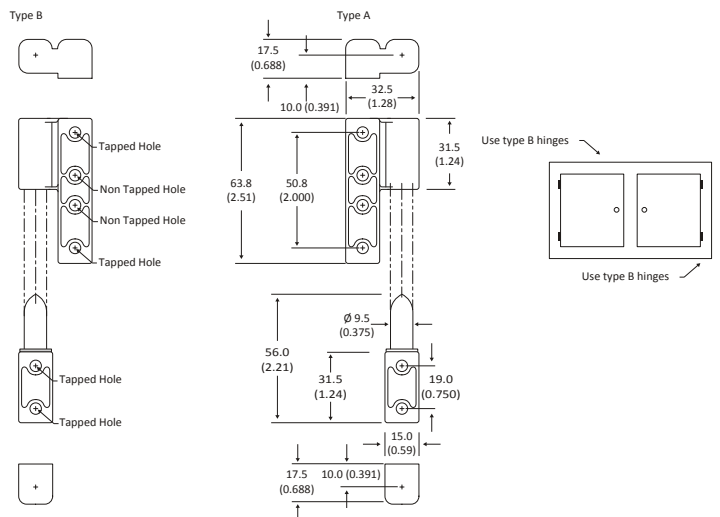

Length	Width	Thickness	Imperial or Metric	Part Number	
				Type A	Type B
63.8	32.5	17.5	10.0 - 32.0	HIG52	HIG54
63.8	32.5	17.5	M5 x 0.8	HIG53	HIG55

Surface Mount Hinge

- Easy installation
- Strong and durable fixing
- All sizes in millimeters

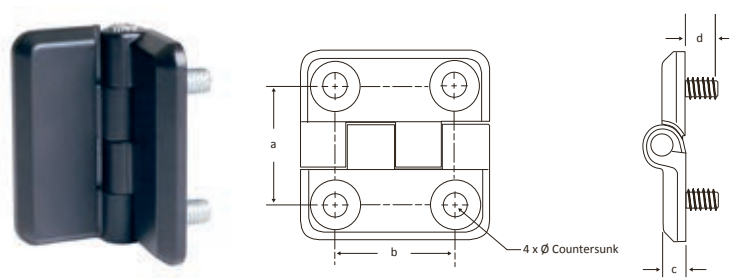

Length (a)	Width (b)	Thickness (c)	Thread Type (d)	Part Number (Threaded Studs)		
				Bright Chrome	Black Zinc	Black Nylon
40.0	40.0	9.0	4 x M5	HIG68	HIG69	-
50.0	50.0	11.0	4 x M6	HIG70	HIG71	HIG72

Length (a)	Width (b)	Thickness (c)	Part Number (Counter Sunk Thru-Holes)		
			Bright Chrome	Black Zinc	Black Nylon
40.0	40.0	9.0	HIG73	-	HIG74
50.0	50.0	11.0	HIG75	HIG77	HIG76
60.0	76.0	15.0	HIG78	-	HIG79

Surface Mount Offset Hinge with Thru Holes

- Offset pivot maximises cabinet access
- Ideal for closely spaced enclosures
- All sizes in millimeters

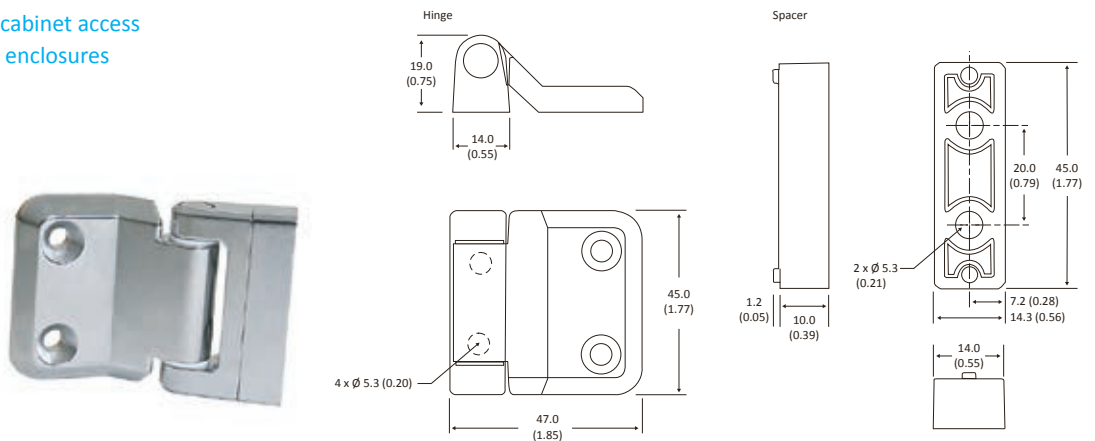

Length	Width	Thickness	Number and Size Screw Holes	Part Number (Threaded Studs)	
				Bright Chrome	Black Zinc
45.0	47.0	19.0	4 x 5.3	HIG80	HIG81
45.0	14.0	10.0	2 x 5.3	HIG82	HIG83

Symmetric Torque Position Controlled Hinge

- Space efficient design
- Constant torque, never needs adjusting
- All sizes in millimeters

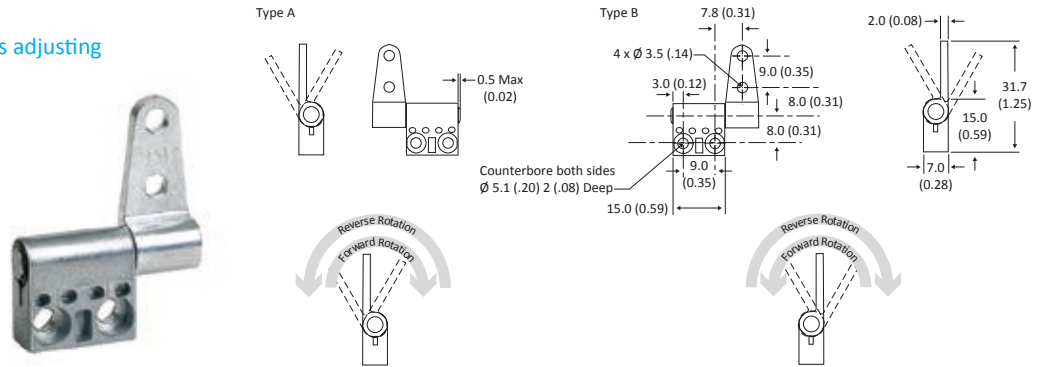

Length	Width	Thickness	Static Torque	Part Number (Natural Steel)	
				Type A	Type B
43.8	41.3	10.0	0.9	HIG85	HIG89
43.8	41.3	10.0	1.36	HIG86	HIG90
43.8	41.3	10.0	1.81	HIG87	HIG91
43.8	41.3	10.0	2.26	HIG88	HIG92

Asymmetric Torque Position Controlled Hinge

- Space efficient design
- Different torque in each direction
- All sizes in millimeters

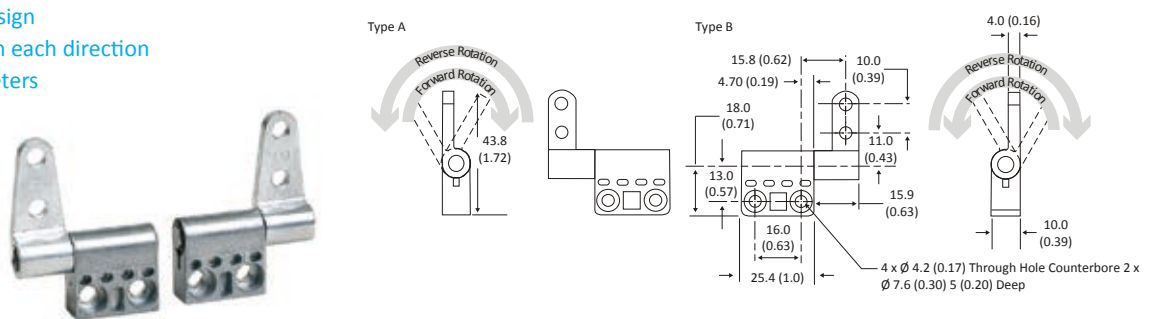

Length	Width	Thickness	Static Torque	Static Torque Reverse	Part Number (Natural Steel)	
					Type A	Type B
43.8	41.3	10.0	1.36	0.81	HIG204	HIG98
43.8	41.3	10.0	1.81	1.08	HIG93	HIG99
43.8	41.3	10.0	2.26	1.36	HIG94	HIG100
43.8	41.3	10.0	0.81	1.34	HIG95	HIG101
43.8	41.3	10.0	1.08	1.84	HIG96	HIG102
43.8	41.3	10.0	1.36	2.26	HIG97	HIG103

Concealed 90° Opening Arc Hinge

- Invisible when door is closed
- All sizes in millimeters

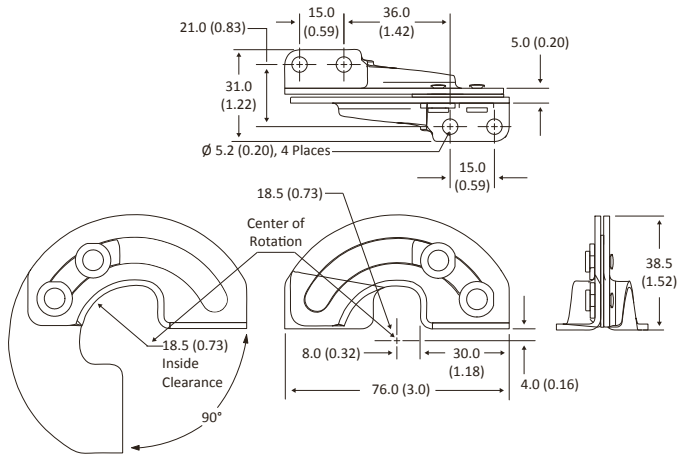

Length	Width	Thickness	Colour	Part Number
76.0	38.5	31.0	Chrome	HIG105
76.0	38.5	31.0	Natural Steel	HIG106

Concealed 180° Opening Arc Hinge

- Invisible when door is closed
- Door-stay for horizontal door & lid applications
- All sizes in millimeters

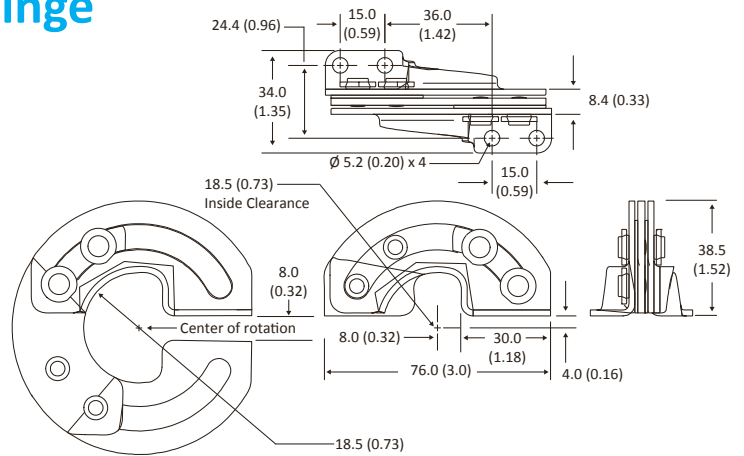

Length	Width	Thickness	Colour	Part Number
76.0	38.5	34.4	Chrome	HIG107
76.0	38.5	34.4	Natural Steel	HIG108

Concealed 102° Opening Arc Hinge

- Invisible when door is closed
- All sizes in millimeters

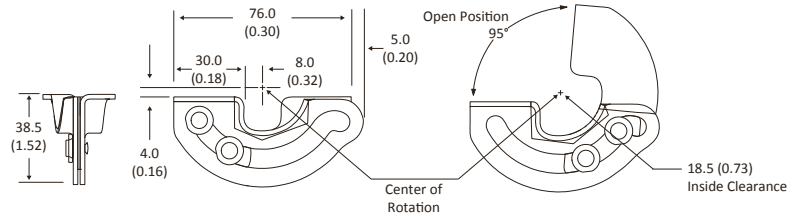

Length	Width	Thickness	Colour	Part Number
76.0	31.0	38.5	Chrome	HIG109
76.0	31.0	38.5	Natural Steel	HIG110

Concealed Removeable Hinge

- Hinge and hardware are concealed
- Allows for quick easy door removal
- All sizes in millimeters

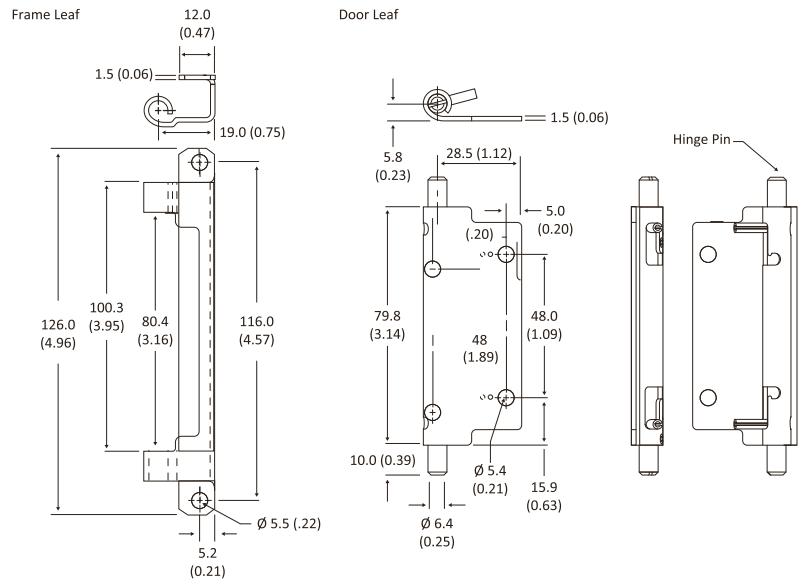

Length	Width	Thickness	Series	Colour	Part Number
126.0	28.5	11.6	1	Natural Steel	HIG111
126.0	28.5	11.6	1	Stainless Steel	HIG112
126.0	28.5	11.6	2	Natural Steel	HIG113
126.0	28.5	11.6	2	Stainless Steel	HIG114
126.0	28.5	11.6	3	Natural Steel	HIG115
126.0	28.5	11.6	3	Stainless Steel	HIG116

Solid Handwheel - Male

- Heavy duty industrial option
- Stainless steel thread protects against rust
- All sizes in millimeters

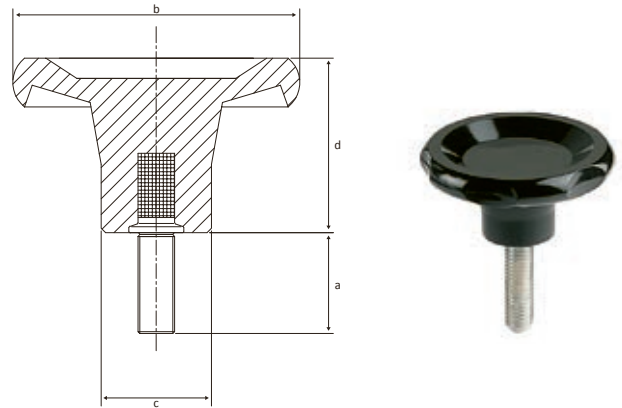

Thread Size	Thread Length (a)	Head Diameter Maximum (b)	Head Diameter Minimum (c)	Head Height (d)	Colour	Part Number
M8	27.0	45.0	20.0	26.0	Black	HW663
M12	40.0	80.0	30.0	37.0	Black	HW665
M10	33.0	65.0	25.0	30.0	Black	HW664

Solid Handwheel with Handle Hole

- Heavy duty industrial option
- Attaching a handle gives extra leverage
- All sizes in millimeters

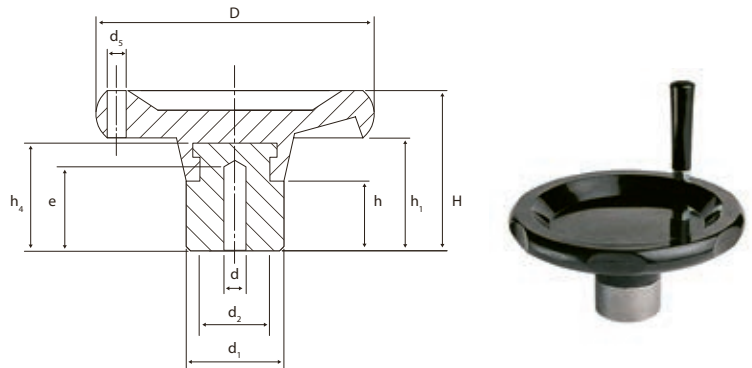

Handle Supplied	Handle Thread Size (d5)	Thread Length (e)	Head Diameter Max - mm (D)	Head Diameter Min - mm (d1)	Head Height (H)	Colour	Bore Size (d)	Part Number
No	M6	24.89	100.08	39.88	52.07	Black	7.87	HW623
No	M8	24.89	124.97	39.88	64.01	Black	7.87	HW624
No	M10	29.97	150.11	50.04	82.04	Black	9.91	HW625
No	M10	29.97	175.01	50.04	84.07	Black	9.91	HW626
No	M12	29.97	199.90	50.04	86.11	Black	9.91	HW627
Yes	M6	24.89	100.08	39.88	52.07	Black	7.87	HW675
Yes	M8	24.89	124.97	39.88	64.01	Black	7.87	HW676
Yes	M10	29.97	150.11	50.04	82.04	Black	9.91	HW677
Yes	M10	29.97	175.01	50.04	84.07	Black	9.91	HW678
Yes	M12	29.97	199.90	50.04	86.11	Black	9.91	HW679

Solid Handwheel - Female

- Heavy duty industrial option
- Stainless steel thread protects against rust
- All sizes in millimeters

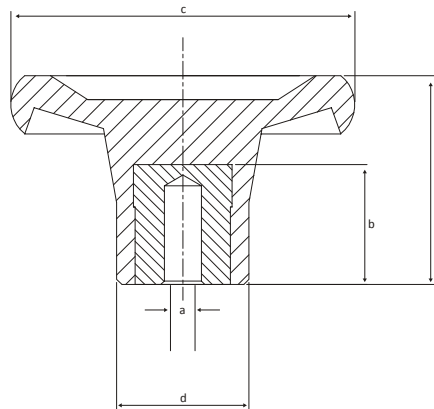

Thread Size (a)	Thread Length (b)	Head Diameter Maximum (c)	Head Diameter Minimum (d)	Head Height (e)	Colour	Part Number
5.0	18.0	45.0	20.0	33.0	Black	HW615
5.0	22.0	65.0	25.0	40.0	Black	HW616
5.0	20.0	80.0	30.0	43.0	Black	HW617
8.0	25.0	100.0	40.0	52.0	Black	HW618
8.0	25.0	125.0	40.0	64.0	Black	HW619
10.0	30.0	150.0	50.0	82.0	Black	HW620
10.0	30.0	175.0	50.0	84.0	Black	HW621
10.0	30.0	200.0	50.0	86.0	Black	HW622

Clamping Handle - Female

- Push button release ensures easy handle adjustment
- Simple lift and rotate action

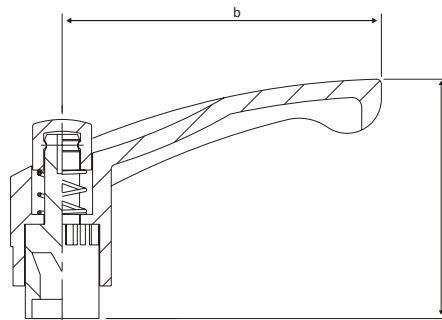

Thread Size	Handle Height (a)	Handle Width (b)	Part Number		
			Orange with Black Button	Black with Orange Button	Black with Black Button
M4	38.0	43.0	TK47	TK38	TK29
M5	38.0	43.0	TK48	TK39	TK30
M6	38.0	43.0	TK49	TK40	TK31
M6	48.0	65.0	TK50	TK41	TK32
M8	48.0	65.0	TK51	TK42	TK33
M10	48.0	65.0	TK52	TK43	TK34
M8	63.0	85.0	TK53	TK44	TK35
M10	63.0	85.0	TK54	TK45	TK36
M12	63.0	85.0	TK55	TK46	TK37

Clamping Handle - Male

- Push button release ensures easy handle adjustment
- Simple lift and rotate action
- All sizes in millimeters

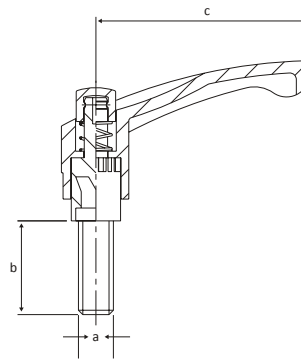

Thread Size (a)	Thread Length (b)	Handle Width (c)	Part Number		
			Orange with Black Button	Black with Orange Button	Black with Black Button
M5	9.9	38.0	TK106	TK81	TK56
M5	20.1	38.0	TK107	TK82	TK57
M6	15.0	38.0	TK108	TK83	TK58
M6	24.9	38.0	TK109	TK84	TK59
M6	39.9	38.0	TK110	TK85	TK60
M6	15.0	38.0	TK111	TK86	TK61
M6	20.1	48.0	TK112	TK87	TK62
M6	30.0	48.0	TK113	TK88	TK63
M6	39.9	48.0	TK114	TK89	TK64
M8	15.0	48.0	TK115	TK90	TK65
M8	20.1	48.0	TK116	TK91	TK66
M8	33.0	48.0	TK117	TK92	TK67
M8	47.0	48.0	TK118	TK93	TK68
M8	20.1	63.0	TK122	TK97	TK72
M8	33.0	63.0	TK123	TK98	TK73
M8	47.0	63.0	TK124	TK99	TK74
M10	20.1	48.0	TK119	TK94	TK69
M10	33.0	48.0	TK120	TK95	TK70
M10	43.9	48.0	TK121	TK96	TK71
M10	20.1	63.0	TK125	TK100	TK75
M10	33.0	63.0	TK126	TK101	TK76
M10	43.9	63.0	TK127	TK102	TK77
M12	30.0	63.0	TK128	TK103	TK78
M12	39.9	63.0	TK129	TK104	TK79
M12	59.9	63.0	TK130	TK105	TK80

Round Ball Knob - Female

- Durable and attractive finish
- Can be used in a variety of applications

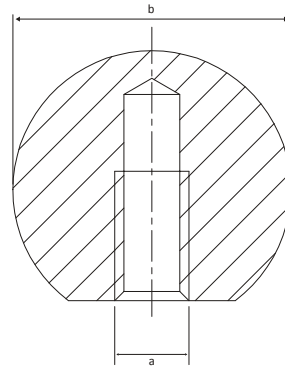

Thread Size (a)	Diameter (b)	Thread Material	Colour	Part Number
M3	10.0	Plastic	Black	RBK202
M4	12.0	Plastic	Black	RBK2
M4	16.0	Plastic	Red	RBK208
M4	16.0	Plastic	Black	RBK186
M6	16.0	Plastic	Black	RBK40
M4	16.0	Brass	Black	RBK194
M5	18.0	Plastic	Black	RBK5
M4	20.0	Plastic	Black	RBK10
M5	20.0	Plastic	Red	RBK209
M5	20.0	Plastic	Black	RBK187
M6	20.0	Plastic	Black	RBK42
M8	20.0	Plastic	Black	RBK72
M10	20.0	Plastic	Black	RBK73
M5	20.0	Steel	Black	RBK39
M6	20.0	Steel	Black	RBK62
M5	20.0	Brass	Black	RBK216
M6	22.0	Plastic	Black	RBK13
M4	25.0	Plastic	Black	RBK14
M5	25.0	Plastic	Black	RBK31
M6	25.0	Plastic	Red	RBK210
M6	25.0	Plastic	Black	RBK188
M8	25.0	Plastic	Black	RBK75
M10	25.0	Plastic	Black	RBK76
M5	25.0	Steel	Black	RBK63
M6	25.0	Steel	Black	RBK44
M8	25.0	Steel	Black	RBK45
M6	25.0	Brass	Black	RBK196
M8	28.0	Steel	Black	RBK32
M5	30.0	Plastic	Black	RBK33
M6	30.0	Plastic	Black	RBK46
M8	30.0	Plastic	Black	RBK189
M8	30.0	Plastic	Red	RBK211
M10	30.0	Plastic	Black	RBK48
M8	30.0	Steel	Black	RBK18
M8	30.0	Brass	Black	RBK197
M6	32.0	Plastic	Black	RBK77
M8	32.0	Plastic	Black	RBK78

Round Ball Knob - Female

- Durable and attractive finish
- Can be used in a variety of applications

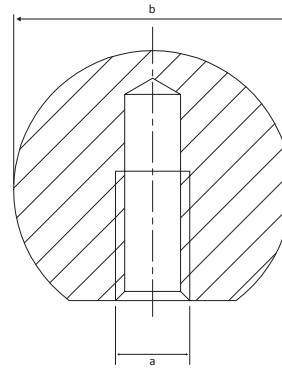

Thread Size (a)	Diameter (b)	Thread Material	Colour	Part Number
M10	32.0	Plastic	Black	RBK79
M6	32.0	Steel	Black	RBK34
M8	32.0	Steel	Black	RBK49
M10	32.0	Steel	Black	RBK50
M6	35.0	Plastic	Black	RBK22
M8	35.0	Plastic	Black	RBK51
M10	35.0	Plastic	Black	RBK207
M10	35.0	Plastic	Red	RBK212
M10	35.0	Plastic	Black	RBK220
M10	35.0	Steel	Black	RBK198
M8	36.0	Steel	Black	RBK64
M10	36.0	Steel	Black	RBK302
M6	40.0	Plastic	Black	RBK24
M8	40.0	Plastic	Black	RBK80
M10	40.0	Plastic	Black	RBK191
M10	40.0	Plastic	Red	RBK213
M12	40.0	Plastic	Black	RBK82
M6	40.0	Steel	Black	RBK36
M8	40.0	Steel	Black	RBK53
M10	40.0	Steel	Black	RBK54
M12	40.0	Steel	Black	RBK55
M10	40.0	Brass	Black	RBK199
M8	45.0	Plastic	Black	RBK83
M10	45.0	Plastic	Black	RBK28
M12	45.0	Plastic	Black	RBK192
M12	45.0	Plastic	Red	RBK214
M10	45.0	Steel	Black	RBK37
M12	45.0	Steel	Black	RBK57
M12	45.0	Brass	Black	RBK200
M8	50.0	Plastic	Black	RBK29
M10	50.0	Plastic	Black	RBK84
M12	50.0	Plastic	Red	RBK215
M12	50.0	Plastic	Black	RBK193
M16	50.0	Plastic	Black	RBK86
M10	50.0	Steel	Black	RBK38
M12	50.0	Steel	Black	RBK58
M16	50.0	Steel	Black	RBK59
M12	50.0	Brass	Black	RBK201
M10	60.0	Plastic	Black	RBK30
M12	60.0	Plastic	Black	RBK60
M16	60.0	Plastic	Black	RBK68

Tapered Round Knob

- Durable and attractive finish
- Can be used in a variety of applications

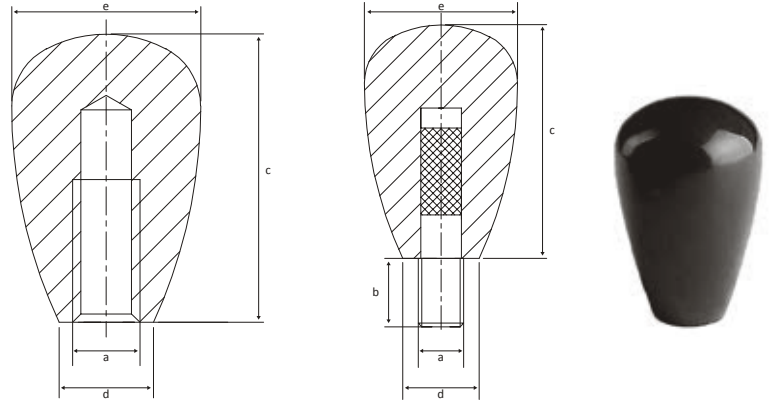

Thread Size (a)	Type	Thread Length (b)	Head Height (c)	Knob Base Diameter Maximum (d)	Knob Base Diameter Minimum (e)	Colour	Part Number
M5	Female	15.0	30.0	19.0	10.0	Black	RBK287
M6	Female	18.0	34.0	22.0	13.0	Black	RBK288
M8	Female	22.0	43.0	29.0	15.0	Black	RBK289
M10	Female	25.0	51.0	35.0	16.0	Black	RBK290
M10	Female	25.0	57.0	37.0	17.0	Black	RBK291
M6	Male	15.0	34.0	22.0	13.0	Black	RBK292
M8	Male	15.0	43.9	29.0	15.0	Black	RBK293
M10	Male	15.0	51.1	35.0	16.0	Black	RBK294
M10	Male	15.0	57.9	37.0	17.0	Black	RBK295

Spiral 4 Pointed Star Handwheel

- Durable and attractive finish
- Treated steel thread for extra strength
- All sizes in millimeters

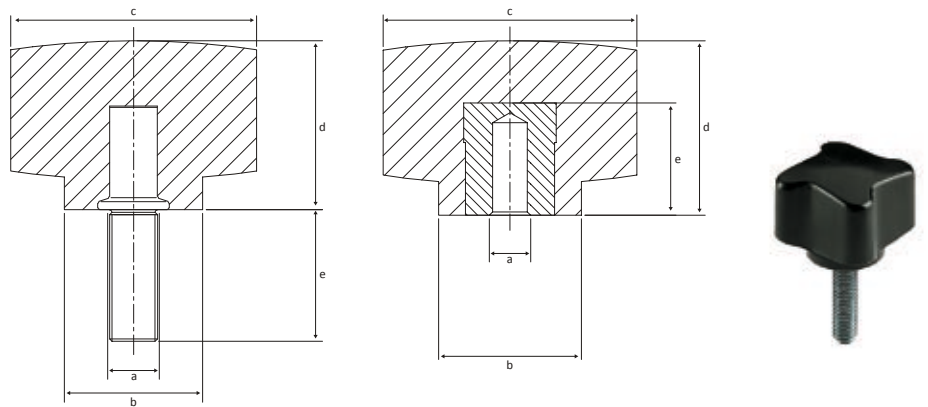

Stud (a)	Type	Knob Base Diameter Maximum (b)	Knob Base Diameter Minimum (c)	Height (d)	Stud Length (e)	Colour	Part Number
M5	Female	25.0	16.0	19.0	15.0	Black	HW651
M5	Female	32.0	18.0	22.0	15.0	Black	HW652
M5	Female	40.0	21.0	26.0	17.0	Black	HW653
M5	Female	50.0	23.0	31.0	21.0	Black	HW654
M6	Male	25.0	16.0	19.0	10.0	Black	HW590
M6	Male	32.0	18.0	22.0	10.0	Black	HW591
M6	Female	25.0	16.0	19.0	10.0	Black	HW655
M6	Female	32.0	18.0	22.0	10.0	Black	HW656
M8	Male	40.0	21.0	27.0	14.0	Black	HW592
M8	Female	40.0	21.0	27.0	14.0	Black	HW657
M8	Female	50.0	23.0	31.0	14.0	Black	HW658
M10	Male	50.0	23.0	31.0	14.0	Black	HW593

Round Threaded Stud Knob

- Durable and attractive finish
- Treated steel thread for extra strength
- All sizes in millimeters

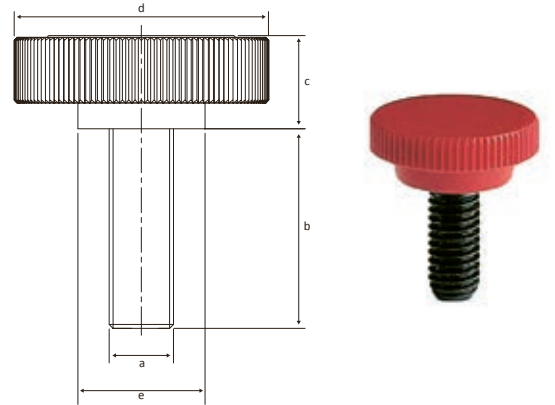

Stud (a)	Thread Length (b)	Head Height (c)	Knob Base Diameter Maximum (d)	Knob Base Diameter Minimum (e)	Part Number		
					Black	Red	Grey
M3	8.0	5.0	9.5	8.0	RBK296	RBK251	RBK269
M3	10.0	5.0	9.5	8.0	RBK297	RBK252	RBK270
M3	12.0	5.0	9.5	8.0	RBK298	RBK253	RBK271
M4	10.0	6.0	13.0	10.0	RBK299	RBK254	RBK272
M4	12.0	6.0	13.0	10.0	RBK300	RBK255	RBK273
M4	14.0	6.0	13.0	10.0	RBK301	RBK256	RBK274
M5	12.0	7.0	16.0	12.0	RBK239	RBK257	RBK275
M5	14.0	7.0	16.0	12.0	RBK240	RBK258	RBK276
M5	16.0	7.0	16.0	12.0	RBK241	RBK259	RBK277
M6	14.0	7.0	19.0	13.0	RBK242	RBK260	RBK278
M6	16.0	7.0	19.0	13.0	RBK243	RBK261	RBK279
M6	20.0	7.0	19.0	13.0	RBK244	RBK262	RBK280
M6	14.0	9.0	26.0	16.0	RBK245	RBK263	RBK281
M6	16.0	9.0	26.0	16.0	RBK246	RBK264	RBK282
M6	20.0	9.0	26.0	16.0	RBK247	RBK265	RBK283
M8	16.0	9.0	26.0	16.0	RBK248	RBK266	RBK284
M8	20.0	9.0	26.0	16.0	RBK249	RBK267	RBK285
M8	25.0	9.0	26.0	16.0	RBK250	RBK268	RBK286

A full range of Bridge Handles are available online



Scalloped Shaped Handwheel

- Durable and attractive finish
- Treated steel thread for extra strength
- All sizes in millimeters

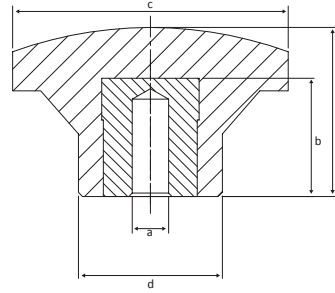
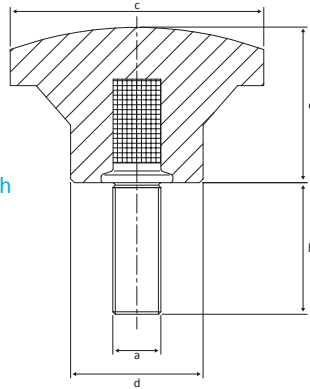

Stud (a)	Type	Thread Length (b)	Head Diameter (c)	Base Diameter (d)	Head Height (e)	Colour	Part Number
M5	Female	9.0	22.0	12.0	19.0	Black	HW249
M6	Female	10.0	22.0	12.0	19.0	Black	HW250
M6	Female	10.0	33.0	19.0	24.0	Black	HW251
M8	Female	14.0	33.0	19.0	24.0	Black	HW542
M8	Female	14.0	44.0	23.0	27.0	Black	HW543
M10	Female	17.0	44.0	23.0	27.0	Black	HW544
M8	Female	14.0	55.0	25.0	33.0	Black	HW545
M10	Female	17.0	55.0	25.0	33.0	Black	HW546
M12	Female	19.0	66.0	30.0	42.0	Black	HW547
M12	Female	19.0	77.0	30.0	46.0	Black	HW548
M5	Male	10.0	22.0	12.0	19.0	Black	HW559
M5	Male	20.0	22.0	12.0	19.0	Black	HW560
M6	Male	10.0	22.0	12.0	19.0	Black	HW561
M6	Male	20.0	22.0	12.0	19.0	Black	HW562
M6	Male	30.0	22.0	12.0	19.0	Black	HW563
M6	Male	15.0	33.0	19.0	24.0	Black	HW564
M6	Male	20.0	33.0	19.0	24.0	Black	HW565
M6	Male	25.0	33.0	19.0	24.0	Black	HW566
M6	Male	30.0	33.0	19.0	24.0	Black	HW567
M6	Male	40.0	33.0	19.0	24.0	Black	HW568
M8	Male	20.0	33.0	19.0	24.0	Black	HW569
M8	Male	27.0	33.0	19.0	24.0	Black	HW570
M8	Male	33.0	33.0	19.0	24.0	Black	HW571
M8	Male	40.0	33.0	19.0	24.0	Black	HW572
M8	Male	15.0	44.0	23.0	27.0	Black	HW573
M8	Male	27.0	44.0	23.0	27.0	Black	HW574
M8	Male	33.0	44.0	23.0	27.0	Black	HW575
M8	Male	40.0	44.0	23.0	27.0	Black	HW576
M8	Male	47.0	44.0	23.0	27.0	Black	HW577
M10	Male	20.0	44.0	23.0	27.0	Black	HW578
M10	Male	33.0	44.0	23.0	27.0	Black	HW579
M10	Male	44.0	44.0	23.0	27.0	Black	HW580
M10	Male	64.0	44.0	23.0	27.0	Black	HW581
M10	Male	20.0	55.0	25.0	34.0	Black	HW582
M10	Male	33.0	55.0	25.0	34.0	Black	HW583
M10	Male	44.0	55.0	25.0	34.0	Black	HW584
M10	Male	64.0	55.0	25.0	34.0	Black	HW585
M12	Male	40.0	55.0	25.0	34.0	Black	HW586
M12	Male	40.0	66.0	30.0	42.0	Black	HW587
M12	Male	60.0	66.0	30.0	42.0	Black	HW588
M12	Male	40.0	77.0	30.0	30.0	Black	HW589

Four Point Straight Star Handwheel

- Durable and attractive finish
- Treated steel thread for extra strength
- All sizes in millimeters

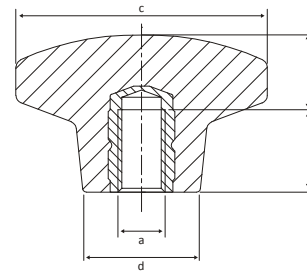
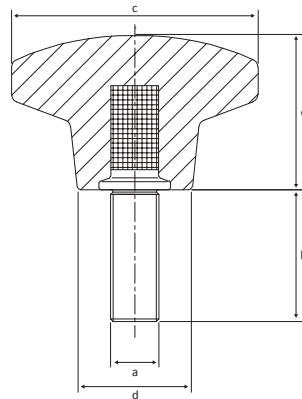

Stud (a)	Type	Thread Length (b)	Head Diameter (c)	Base Diameter (d)	Head Height (e)	Colour	Part Number
M4	Female	8.0	20.0	10.0	14.0	Black	HW272
M5	Female	9.0	25.0	12.0	15.0	Black	HW273
M6	Female	10.0	32.0	14.0	20.0	Black	HW274
M8	Female	14.0	40.0	18.0	26.0	Black	HW659
M10	Female	17.0	50.0	22.0	32.0	Black	HW660
M12	Female	19.0	63.0	26.0	38.0	Black	HW527
M16	Female	27.0	80.0	32.0	50.0	Black	HW661
M4	Male	15.0	20.0	10.0	14.0	Black	HW279
M5	Male	10.0	20.0	10.0	14.0	Black	HW597
M6	Male	10.0	32.0	14.0	20.0	Black	HW598
M6	Male	15.0	32.0	14.0	20.0	Black	HW599
M6	Male	25.0	32.0	14.0	20.0	Black	HW600
M6	Male	30.0	32.0	14.0	20.0	Black	HW601
M6	Male	15.0	40.0	18.0	26.0	Black	HW602
M6	Male	25.0	40.0	18.0	26.0	Black	HW603
M6	Male	30.0	40.0	18.0	26.0	Black	HW604
M6	Male	40.0	40.0	18.0	26.0	Black	HW605
M8	Male	33.0	40.0	18.0	26.0	Black	HW606
M8	Male	40.0	40.0	18.0	26.0	Black	HW607
M8	Male	20.0	50.0	22.0	32.0	Black	HW608
M8	Male	47.0	50.0	22.0	32.0	Black	HW609
M10	Male	20.0	50.0	22.0	32.0	Black	HW610
M10	Male	33.0	50.0	22.0	32.0	Black	HW611
M10	Male	20.0	63.0	26.0	38.0	Black	HW612
M10	Male	44.0	63.0	26.0	38.0	Black	HW613
M10	Male	64.0	63.0	26.0	38.0	Black	HW614

Four Spoke Handwheel

- Durable and attractive finish
- Treated steel thread for extra strength
- All sizes in millimeters

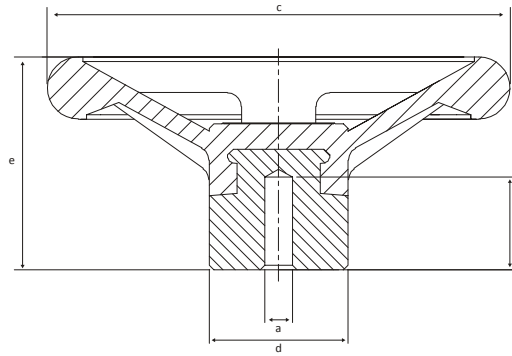

Plain Bore Size (a)	Thread Length (b)	Head Diameter (c)	Base Diameter (d)	Head Height (e)	Colour	Part Number
5.25	20.0	100.0	46.0	30.0	Black	HW322
8.0	25.0	125.0	40.0	37.0	Black	HW323
10.0	30.0	150.0	50.0	48.0	Black	HW324
10.0	30.0	175.0	50.0	49.0	Black	HW325
10.0	30.0	200.0	50.0	70.0	Black	HW326
10.0	30.0	300.0	60.0	98.0	Black	HW327

Four Spoke Handwheel with Handle Hole

- Durable and attractive finish
- Treated steel thread for extra strength
- All sizes in millimeters

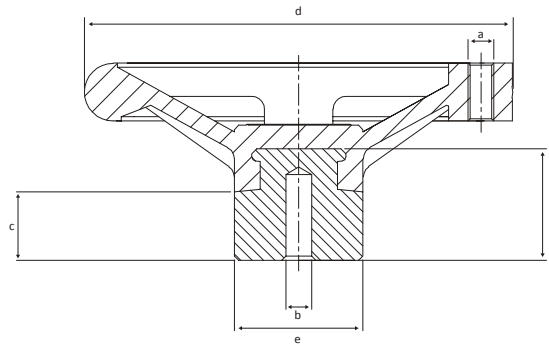

Stud (a)	Plain Bore Size (b)	Thread Length (c)	Head Diameter (d)	Base Diameter (e)	Head Height (f)	Colour	Part Number
M6	5.25	20.0	100.0	46.0	30.0	Black	HW328
M6	8.0	25.0	125.0	40.0	37.0	Black	HW329
M8	10.0	30.0	150.0	50.0	48.0	Black	HW330
M10	10.0	30.0	175.0	50.0	49.0	Black	HW331
M12	10.0	30.0	200.0	50.0	70.0	Black	HW332

Three Point Handwheel - Male

- Ideal for use in tight spaces
- Treated steel thread for extra strength
- All sizes in millimeters

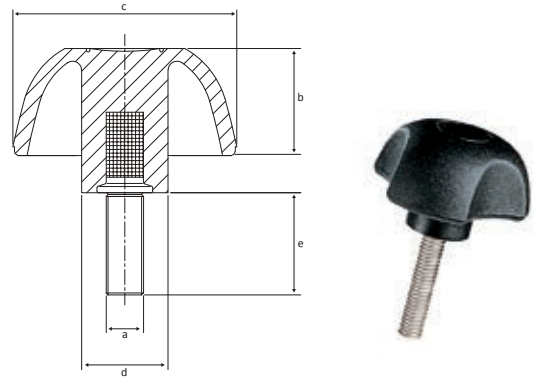

Stud (a)	Head Height (b)	Head Diameter (c)	Base Diameter (d)	Thread Length (e)	Colour	Part Number
M4	15.0	25.0	12.5	15.0	Orange	HW412
M4	17.0	25.0	12.5	15.0	Black	HW381
M5	17.0	25.0	12.5	20.0	Black	HW382
M5	20.0	25.0	12.5	20.0	Orange	HW413
M5	20.0	32.0	14.0	20.0	Black	HW539
M5	20.0	32.0	14.0	20.0	Orange	HW630
M6	17.0	25.0	12.5	20.0	Black	HW383
M6	17.0	25.0	12.5	20.0	Orange	HW414
M6	20.0	32.0	14.0	10.0	Black	HW384
M6	20.0	32.0	14.0	10.0	Orange	HW415
M6	20.0	32.0	14.0	20.0	Black	HW540
M6	20.0	32.0	14.0	20.0	Orange	HW417
M6	20.0	32.0	14.0	30.0	Black	HW387
M6	20.0	32.0	14.0	30.0	Orange	HW418
M6	25.4	40.0	17.0	15.0	Black	HW389
M6	25.4	40.0	17.0	15.0	Orange	HW420
M6	25.4	40.0	17.0	20.0	Black	HW390
M6	25.4	40.0	17.0	20.0	Orange	HW421
M6	25.4	40.0	17.0	30.0	Black	HW391
M6	25.4	40.0	17.0	30.0	Orange	HW422
M6	25.4	40.0	17.0	40.0	Black	HW392
M6	25.4	40.0	17.0	40.0	Orange	HW423
M8	15.0	50.0	19.0	15.0	Black	HW401
M8	20.0	32.0	14.0	27.0	Black	HW388
M8	20.0	32.0	14.0	27.0	Orange	HW419
M8	20.0	32.0	14.0	40.0	Black	HW541
M8	20.0	32.0	14.0	40.0	Orange	HW631
M8	25.4	40.0	17.0	15.0	Black	HW393

Three Point Handwheel - Male *continued*

- Ideal for use in tight spaces
- Treated steel thread for extra strength
- All sizes in millimeters



Stud (a)	Head Height (b)	Head Diameter (c)	Base Diameter (d)	Thread Length (e)	Colour	Part Number
M8	25.4	40.0	17.0	15.0	Orange	HW424
M8	25.4	40.0	17.0	20.0	Black	HW394
M8	25.4	40.0	17.0	20.0	Orange	HW425
M8	25.4	40.0	17.0	33.0	Orange	HW426
M8	25.4	40.0	17.0	47.0	Orange	HW428
M8	27.0	50.0	19.0	27.0	Black	HW402
M8	32.0	50.0	19.0	15.0	Orange	HW432
M8	32.0	50.0	19.0	27.0	Orange	HW433
M8	32.0	50.0	19.0	40.0	Orange	HW434
M8	33.0	40.0	17.0	33.0	Black	HW395
M8	40.0	50.0	19.0	40.0	Black	HW403
M8	47.0	40.0	17.0	47.0	Black	HW397
M10	20.0	40.0	17.0	20.0	Black	HW398
M10	25.4	40.0	17.0	20.0	Orange	HW429
M10	25.4	40.0	17.0	33.0	Orange	HW430
M10	25.4	40.0	17.0	44.0	Orange	HW431
M10	32.0	50.0	19.0	33.0	Orange	HW437
M10	32.0	50.0	19.0	50.0	Orange	HW438
M10	33.0	40.0	17.0	33.0	Black	HW399
M10	33.0	50.0	19.0	33.0	Black	HW406
M10	33.0	63.0	23.0	33.0	Black	HW408
M10	40.0	63.0	23.0	33.0	Orange	HW439
M10	44.0	40.0	17.0	44.0	Black	HW400
M10	50.0	50.0	19.0	50.0	Black	HW407
M12	32.0	50.0	19.0	40.0	Orange	HW632
M12	32	50	19	40	Black	HW628
M12	32	50	19	60	Orange	HW633
M12	32	50	19	60	Black	HW629
M12	40	63	23	40	Black	HW410
M12	40	63	23	40	Orange	HW441
M16	40	63	23	55	Orange	HW442
M16	55	63	23	55	Black	HW411

Three Point Handwheel - Female

- Ideal for use in tight spaces
- Treated steel thread for extra strength
- All sizes in millimeters

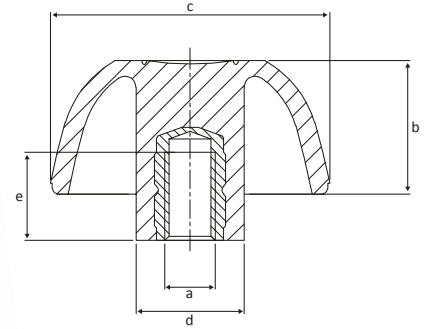

Stud (a)	Head Height (b)	Head Diameter (c)	Base Diameter (d)	Thread Length (e)	Colour	Part Number
M4	17.0	25.0	12.5	8.0	Black	HW333
M4	17.0	25.0	12.5	8.0	Orange	HW346
M5	17.0	25.0	12.5	9.0	Black	HW334
M5	17.0	25.0	12.5	9.0	Orange	HW347
M5	20.0	32.0	14.0	9.0	Black	HW336
M5	20.0	32.0	14.0	9.0	Orange	HW349
M6	17.0	25.0	12.5	10.0	Black	HW335
M6	17.0	25.0	12.5	10.0	Orange	HW348
M6	20.0	32.0	14.0	10.0	Black	HW337
M6	20.0	32.0	14.0	10.0	Orange	HW350
M6	25.4	40.0	17.0	10.0	Black	HW338
M6	25.4	40.0	17.0	10.0	Orange	HW351
M8	25.4	40.0	17.0	14.0	Black	HW339
M8	25.4	40.0	17.0	14.0	Orange	HW352
M8	32.0	50.0	19.0	14.0	Black	HW341
M8	32.0	50.0	19.0	14.0	Orange	HW354
M10	25.4	40.0	17.0	17.0	Black	HW340
M10	25.4	40.0	17.0	17.0	Orange	HW353
M10	32.0	50.0	19.0	17.0	Black	HW342
M10	32.0	50.0	19.0	17.0	Orange	HW355
M10	40.0	63.0	23.0	17.0	Black	HW343
M10	40.0	63.0	23.0	17.0	Orange	HW356
M12	32.0	50.0	19.0	19.0	Black	HW649
M12	32.0	50.0	19.0	19.0	Orange	HW650
M12	40.0	63.0	23.0	19.0	Black	HW344
M12	40.0	63.0	23.0	19.0	Orange	HW357
M16	40.0	63.0	23.0	27.0	Black	HW345
M16	40.0	63.0	23.0	27.0	Orange	HW358

Nylon Castor - All Types

- Quick and easy installation
- Ideal for use in cost sensitive projects
- All sizes in millimeters

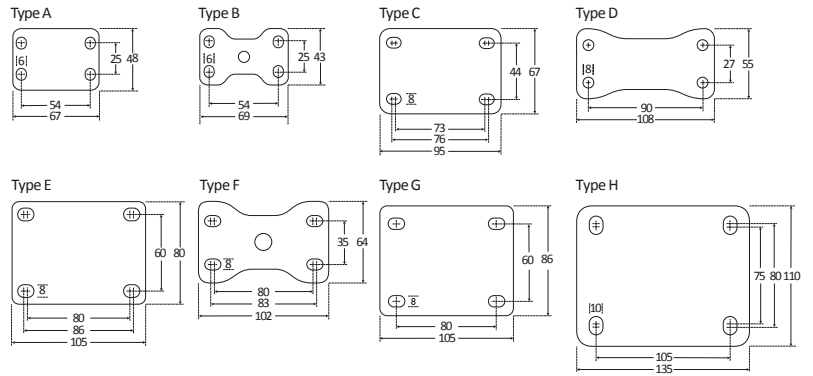

Wheel Diameter	Base Plate Type	Style	Fitted Height	Bearing Type	Max. Load each (Kg)	Max. Load per 4 (Kg)	Part Number
50.0	B	Fixed	64.0	Plain	40	120	CS213
50.0	A	Swivel	64.0	Plain	40	120	CS211
63.0	D	Fixed	83.0	Plain	85	255	CS215
63.0	C	Swivel	83.0	Plain	85	255	CS214
75.0	F	Fixed	95.0	Plain	125	375	CS217
75.0	E	Swivel	95.0	Plain	125	375	CS216
75.0	E	Swivel & Brake	95.0	Plain	125	375	CS218
100.0	G	Fixed	128.0	Plain	250	750	CS220
100.0	G	Swivel	128.0	Plain	250	750	CS219
100.0	G	Swivel & Brake	128.0	Plain	250	750	CS221
125.0	G	Fixed	155.0	Plain	250	750	CS223
125.0	G	Swivel	155.0	Plain	250	750	CS222
125.0	G	Swivel & Brake	155.0	Plain	250	750	CS224
150.0	H	Fixed	188.0	Plain	500	1500	CS226
150.0	H	Swivel	188.0	Plain	500	1500	CS225
150.0	H	Swivel & Brake	188.0	Plain	500	1500	CS227

Blue Rubber Castor - All Types

- Easy to fit fixing plate
- Rubber castors are extremely durable
- All sizes in millimeters

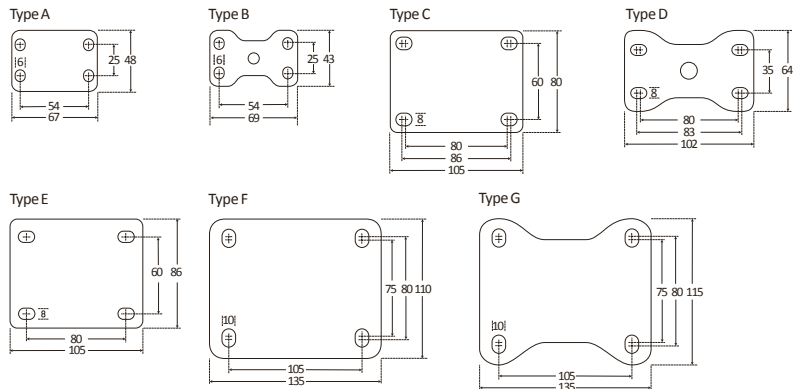
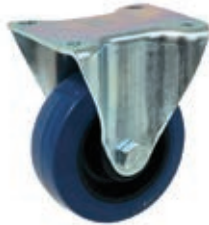

Wheel Diameter	Base Plate Type	Style	Fitted Height	Bearing Type	Max. Load each (Kg)	Max. Load per 4 (Kg)	Part Number
50.0	B	Fixed	64.0	Plain	40	120	RCS04
50.0	A	Swivel	64.0	Plain	40	120	RCS03
75.0	D	Fixed	95.0	Plain	90	270	RCS06
75.0	C	Swivel	95.0	Plain	90	270	RCS05
75.0	C	Swivel & Brake	95.0	Plain	90	270	RCS07
100.0	E	Fixed	128.0	Plain	250	750	RCS09
100.0	E	Swivel	128.0	Plain	250	750	RCS08
100.0	C	Swivel & Brake	128.0	Plain	250	750	RCS12
125.0	E	Fixed	155.0	Plain	250	750	RCS14
125.0	E	Swivel	155.0	Plain	250	750	RCS13
125.0	E	Swivel & Brake	155.0	Plain	250	750	RCS15
150.0	G	Fixed	188.0	Plain	300	900	RCS17
150.0	F	Swivel	188.0	Plain	300	900	RCS16
150.0	F	Swivel & Brake	188.0	Plain	300	900	RCS18
200.0	F	Fixed	238.0	Plain	400	900	RCS20
200.0	F	Swivel	238.0	Plain	400	1200	RCS19
200.0	F	Swivel & Brake	238.0	Plain	400	1200	RCS21

Available styles:



Swivel Brake Castor



Swivel Castor

Red PE Castor - All Types

- Easy to fit fixing plate
- Polyethylene castors are extremely durable
- All sizes in millimeters

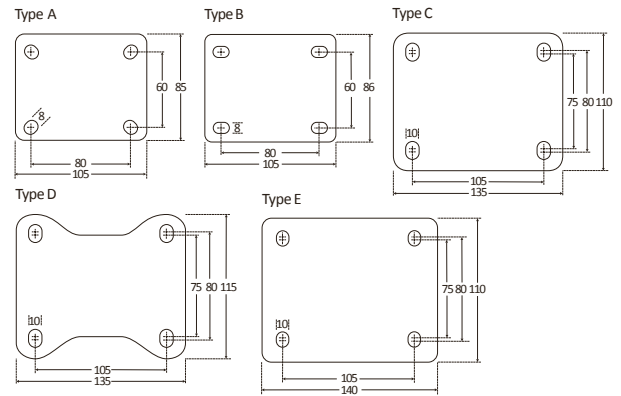

Wheel Diameter	Base Plate Type	Style	Fitted Height	Bearing Type	Max. Load each (Kg)	Max. Load per 4 (Kg)	Part Number
80.0	A	Fixed	105.0	Needle Roller	100	300	RCS87
80.0	A	Swivel	105.0	Needle Roller	100	300	RCS86
100.0	A	Fixed	128.0	Needle Roller	150	450	RCS89
100.0	B	Fixed	128.0	Plain	250	750	RCS23
100.0	A	Swivel	128.0	Needle Roller	150	450	RCS88
100.0	B	Swivel	128.0	Plain	250	750	RCS22
100.0	B	Swivel & Brake	128.0	Plain	250	750	RCS24
125.0	A	Fixed	155.0	Needle Roller	200	600	RCS91
125.0	A	Swivel	155.0	Needle Roller	200	600	RCS90
150.0	C	Fixed	188.0	Plain	500	1500	RCS34
150.0	C	Fixed	188.0	Needle Roller	500	1500	RCS28
150.0	C	Swivel	188.0	Plain	500	1500	RCS27
150.0	C	Swivel	188.0	Roller	500	1500	RCS25
150.0	C	Swivel & Brake	188.0	Plain	500	1500	RCS29
150.0	D	Swivel & Brake	188.0	Roller	500	1500	RCS26
160.0	E	Fixed	195.0	Needle Roller	350	1050	RCS93
160.0	E	Swivel	195.0	Needle Roller	350	1050	RCS92
200.0	D	Fixed	238.0	Plain	500	1500	RCS31
200.0	E	Fixed	235.0	Needle Roller	350	1050	RCS95
200.0	D	Fixed	238.0	Needle Roller	500	1500	RCS36
200.0	E	Swivel	235.0	Needle Roller	350	1050	RCS94
200.0	C	Swivel	238.0	Plain	500	1500	RCS30
200.0	C	Swivel	238.0	Roller	500	1500	RCS35
200.0	C	Swivel & Brake	238.0	Plain	500	1500	RCS32
200.0	C	Swivel & Brake	238.0	Roller	500	1500	RCS37

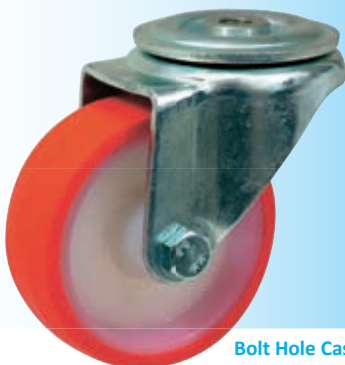

Bolt Hole Castor



Fixed Castor

Heavy Duty Castor - All Types

- Highly durable
- Quick and easy installation
- All sizes in millimeters



Wheel Diameter	Base Plate Type	Style	Fitted Height	Bearing Type	Max. Load each (Kg)	Max. Load per 4 (Kg)	Part Number
150.0	A	Swivel	194.0	Ball Journal	750	2250	HCS17
150.0	A	Swivel & Brake	194.0	Ball Journal	750	2250	HCS18
150.0	A	Swivel	195.0	Roller	750	2250	HCS19
150.0	A	Swivel & Brake	195.0	Roller	750	2250	HCS20
150.0	A	Fixed	200.0	Roller	750	2250	HCS01
150.0	A	Swivel	200.0	Roller	750	2250	HCS02
150.0	A	Swivel & Brake	200.0	Roller	750	2250	HCS03
200.0	A	Fixed	250.0	Roller	1000	3000	HCS04
200.0	A	Swivel	250.0	Roller	1000	3000	HCS05
200.0	A	Swivel & Brake	250.0	Roller	1000	3000	HCS06
250.0	A	Fixed	300.0	Ball	1400	4200	HCS07
250.0	A	Swivel	300.0	Ball	1400	4200	HCS08
250.0	A	Swivel & Brake	300.0	Ball	1400	4200	HCS09

see pages 60-61 for available styles

High Temperature Castor - All Types

- Designed for high temperature use
- Durable phenolic wheels
- All sizes in millimeters

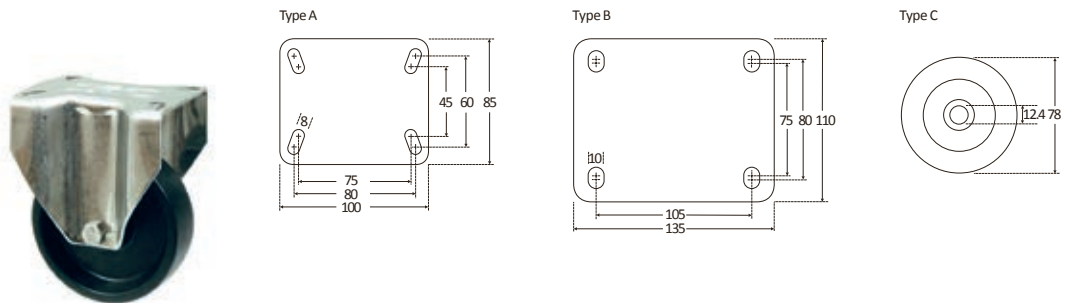

Wheel Diameter	Base Plate Type	Style	Fitted Height	Bearing Type	Max. Load each (Kg)	Max. Load per 4 (Kg)	Maximum Temperature °C	Part Number
80.0	A	Fixed	110.0	Plain	150	450	300	CSHT01
80.0	C	Swivel	110.0	Plain	140	420	120	CSHT02
80.0	A	Swivel	113.0	Plain	150	450	300	CSHT06
80.0	A	Fixed	113.0	Plain	150	450	300	CSHT07
80.0	C	Swivel	110.0	Plain	140	420	300	CSHT21
100.0	B	Swivel	133.0	Plain	160	480	300	CSHT08
100.0	A	Fixed	133.0	Plain	180	540	300	CSHT12
100.0	A	Swivel	133.0	Plain	180	540	300	CSHT13
100.0	C	Swivel	133.0	Plain	180	540	300	CSHT15
125.0	A	Swivel	158.0	Plain	220	660	300	CSHT09
125.0	A	Fixed	158.0	Plain	200	600	300	CSHT17
125.0	C	Swivel	158.0	Plain	200	600	300	CSHT20

see below for available styles

Gate Castor

- Can travel on uneven ground
- Swivel ensures ease of movement
- All sizes in millimeters

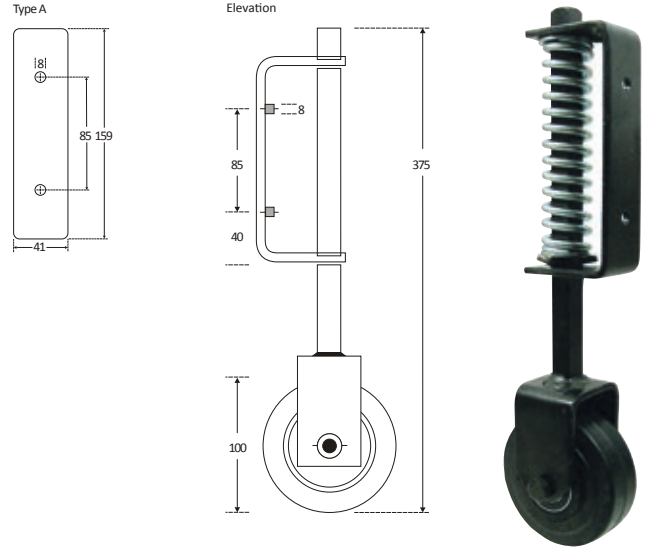

Wheel Diameter	Base Plate Type	Style	Fitted Height	Bearing Type	Max. Load each (Kg)	Max. Load per 4 (Kg)	Part Number
100.0	A	Fixed	375.0	Ball Journal	75	225	OCS01
100.0	A	Swivel	375.0	Ball Journal	75	225	OCS02

Height Adjustable Castor

- Easy to fit fixing plate
- All sizes in millimeters

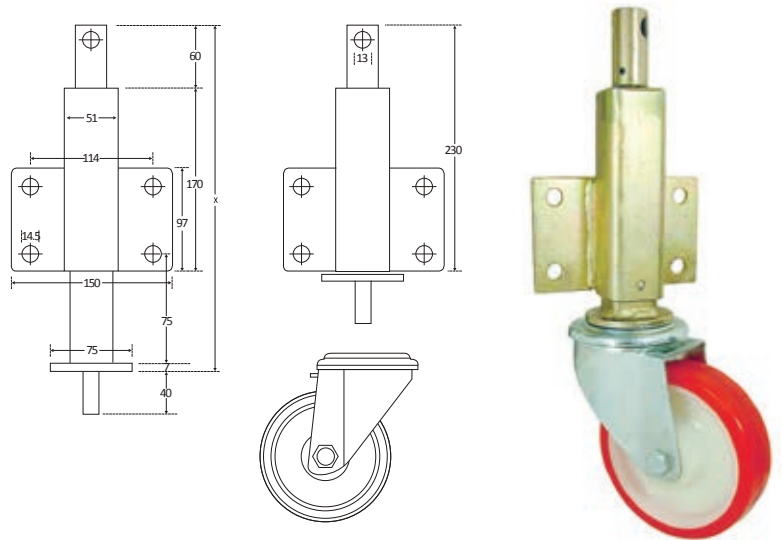

Wheel Diameter	Base Plate Size	Fitted Height	Bearing Type	Max. Load each (Kg)	Max. Load per 4 (Kg)	Part Number
100.0	152.0 x 100.0	370.0-445.0	Plain Bore	200	400	JKS01
100.0	152.0 x 100.0	370.0-445.0	Needle Roller	200	400	JKS02
125.0	152.0 x 100.0	399.0-474.0	Plain Bore	200	400	JKS03
125.0	152.0 x 100.0	399.0-474.0	Needle Roller	200	400	JKS04
150.0	152.0 x 100.0	448.0-523.0	Plain Bore	250	500	JKS05
150.0	152.0 x 100.0	448.0-523.0	Needle Roller	250	500	JKS06
200.0	152.0 x 100.0	493.0-568.0	Plain Bore	250	500	JKS07
200.0	152.0 x 100.0	493.0-568.0	Needle Roller	250	500	JKS08

Threaded Height Adjustable Castor

- Easy to fit fixing plate
- All sizes in millimeters

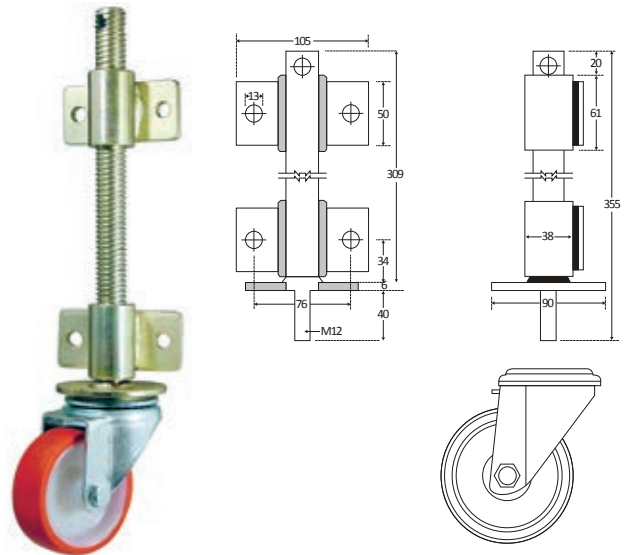

Wheel Diameter	Base Plate Size	Fitted Height	Bearing Type	Max. Load each (Kg)	Max. Load per 4 (Kg)	Part Number
80.0	107.0 x 50.0	444.0	Plain Bore	140	420	JKS09
80.0	107.0 x 50.0	444.0	Needle Roller	140	420	JKS10
100.0	107.0 x 50.0	424.0	Plain Bore	120	420	JKS12
100.0	107.0 x 50.0	424.0	Needle Roller	120	420	JKS11
125.0	107.0 x 50.0	466.0	Plain Bore	160	480	JKS13
125.0	107.0 x 50.0	466.0	Needle Roller	160	480	JKS14

Heavy Duty Height Adjustable Castor

- Highly durable with fabricated fork for extra strength
- Easy to fit fixing plate
- All sizes in millimeters

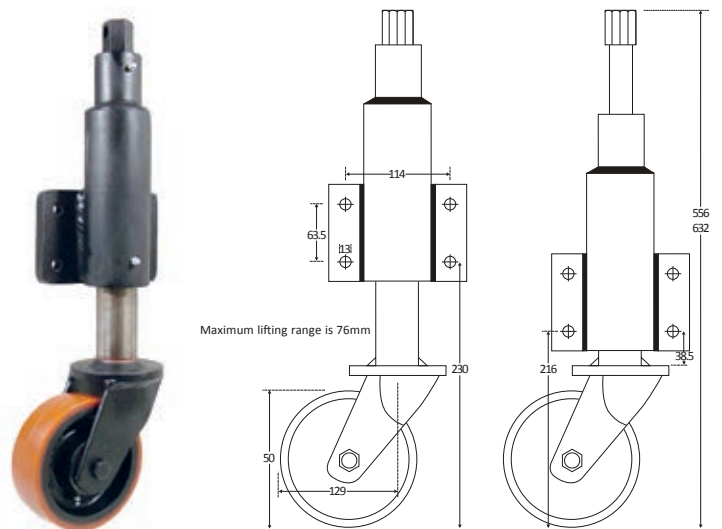

Wheel Diameter	Base Plate Size	Fitted Height	Bearing Type	Max. Load each (Kg)	Max. Load per 4 (Kg)	Part Number
150.0	152.0 x 106.0	556.0-632.0	Needle Roller	750	1500	JKS24
150.0	152.0 x 106.0	556.0-632.0	Ball Journal	750	1500	JKS25
200.0	152.0 x 106.0	607.0-683.0	Needle Roller	1000	2000	JKS26
200.0	152.0 x 106.0	607.0-683.0	Ball Journal	1000	2000	JKS27

Height Adjustable Castor with Handle

- Handle for easy height adjustment
- Easy to fit fixing plate
- All sizes in millimeters

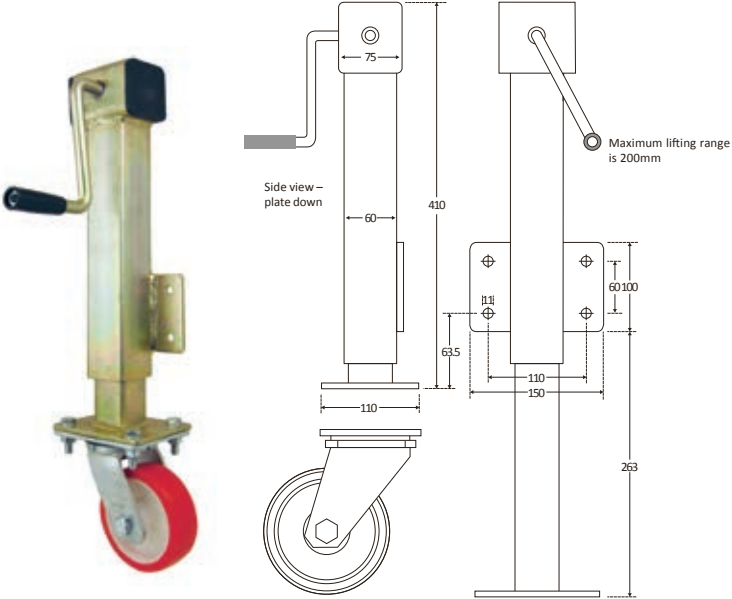

Wheel Diameter	Base Plate Size	Fitted Height	Bearing Type	Max. Load each (Kg)	Max. Load per 4 (Kg)	Part Number
125.0	150.0 x 100.0	587.0-784.0	Plain Bore	350	1050	JKS15
125.0	150.0 x 100.0	587.0-784.0	Needle Roller	350	1050	JKS16
125.0	150.0 x 100.0	587.0-784.0	Ball Journal	350	1050	JKS17
150.0	150.0 x 100.0	612.0-812.0	Needle Roller	400	1200	JKS18
150.0	150.0 x 100.0	612.0-812.0	Plain Bore	400	1200	JKS19
150.0	150.0 x 100.0	612.0-812.0	Ball Journal	400	1200	JKS20
200.0	150.0 x 100.0	664.0-864.0	Needle Roller	600	1800	JKS21
200.0	150.0 x 100.0	664.0-864.0	Plain Bore	600	1800	JKS22
200.0	150.0 x 100.0	664.0-864.0	Ball Journal	600	1800	JKS23



Did you know you can build your own bespoke Castor? Call 01634 686504 for details

Small Steel Wheel - Solid Tyre

- Light weight and strong
- All sizes in millimeters



Wheel Diameter	Tread Width	Bore Size	Bearing Type	Max. Load each (Kg)	Part Number
80.0	25.0	12.0	Roller	50	WHS1
100.0	30.0	12.0	Roller	70	WHS2
125.0	37.5	15.0	Roller	90	WHS3
150.0	40.0	15.0	Roller	110	WHS4
160.0	40.0	20.0	Roller	160	WHS5
200.0	50.0	20.0	Roller	205	WHS6

Plastic Wheel - Solid Tyre

- Light weight and strong
- All sizes in millimeters



Wheel Diameter	Tread Width	Bore Size	Hub Width	Bearing Type	Max. Load each (Kg)	Part Number
160.0	40.0	20.0	51.0	Plain	120	WH22
160.0	40.0	25.4	51.0	Plain	120	WH23
200.0	50.0	25.4	51.0	Plain	205	WH24
200.0	50.0	25.4	51.0	Roller	205	WH25
250.0	60.0	25.0	60.0	Roller	275	WH26
250.0	60.0	25.4	51.0	Plain	275	WH27
250.0	60.0	25.4	51.0	Roller	275	WH28
260.0	95.0	25.4	59.0	Plain	125	WH29
300.0	60.0	25.4	51.0	Plain	280	WH30
300.0	60.0	25.4	51.0	Roller	280	WH31
355.0	90.0	25.4	66.0	Plain	280	WH32
355.0	90.0	25.4	66.0	Roller	300	WH33
400.0	100.0	25.0	66.0	Roller	350	WH34
400.0	100.0	25.4	66.0	Plain	350	WH35
400.0	100.0	25.4	66.0	Roller	350	WH36

Black Steel Wheel - Solid Tyre

- Light weight and strong
- All sizes in millimeters



Wheel Diameter	Tread Width	Bore Size	Bearing Type	Max. Load each (Kg)	Part Number
200.0	50.0	50.0	Roller	205	WHS38
200.0	50.0	25.4	Roller	205	WHS7
200.0	50.0	25.0	Roller	600	WHS40
250.0	60.0	25.4	Roller	350	WHS8
250.0	60.0	25.0	Roller	350	WHS9
300.0	60.0	25.4	Roller	400	WHS10
350.0	80.0	25.4	Roller	400	WHS11
350.0	80.0	25.0	Ball Journal	400	WHS12
350.0	80.0	25.4	Ball Journal	400	WHS13
400.0	100.0	25.4	Roller	700	WHS14
400.0	100.0	25.0	Ball Journal	700	WHS15
400.0	100.0	25.4	Ball Journal	700	WHS16

Red Plastic Wheel - Pneumatic Tyre

- Pneumatic tyres offer extra suspension and grip
- All sizes in millimeters



Wheel Diameter	Tread Width	Bore Size	Tread Type	Bearing Type	Max. Load each (Kg)	Part Number
200.0	50.0	20.0	Ribbed	Roller	75	WH9
260.0	85.0	20.0	Diamond Pattern	Roller	120	WH47
260.0	85.0	25.4	Diamond Pattern	Roller	120	WH51
300.0	100.0	25.4	Diamond Pattern	Roller	155	WH55
400.0	105.0	25.4	Ribbed	Plain	200	WH59
400.0	105.0	25.4	Ribbed	Roller	200	WH60
400.0	105.0	25.4	Diamond Pattern	Roller	200	WH62

Steel Wheel - Pneumatic Tyre

- Pneumatic tyres offer extra suspension and grip
- Also available in red
- All sizes in millimeters



Wheel Diameter	Tread Width	Tread Style	Hub Width	Bearing Type	Max. Load each (Kg)	Part Number
200.0	50.0	Ribbed	20.0	Roller	75	WHS17
260.0	85.0	Diamond Pattern	20.0	Roller	200	WHS20
260.0	85.0	Diamond Pattern	25.0	Roller	200	WHS21
260.0	85.0	Diamond Pattern	25.4	Roller	200	WHS22
300.0	100.0	Diamond Pattern	25.0	Roller	250	WHS26
300.0	100.0	Diamond Pattern	25.4	Roller	250	WHS27
400.0	105.0	Ribbed	25.0	Roller	250	WHS33
400.0	105.0	Ribbed	25.4	Roller	250	WHS34
400.0	105.0	Ribbed	25.4	Roller	300	WHS35
400.0	105.0	Diamond Pattern	25.0	Roller	300	WHS36
400.0	105.0	Ribbed	25.4	Roller	300	WHS37

Puncture Proof - Steel Wheel

- Puncture proof tyre
- Light weight and strong
- All sizes in millimeters



Wheel Diameter	Tread Width	Bore Size	Hub Width	Bearing Type	Max. Load each (Kg)	Part Number
260.0	85.0	25.0	65.0	Needle Roller	120	WHS46
260.0	85.0	25.4	65.0	Needle Roller	120	WHS47
260.0	85.0	20.0	75.0	Needle Roller	120	WHS48
260.0	85.0	25.0	75.0	Needle Roller	120	WHS49
260.0	85.0	25.4	75.0	Needle Roller	120	WHS51
260.0	85.0	20.0	65.0	Needle Roller	120	WHS52
260.0	85.0	20.0	65.0	Ball Bearing	120	WHS53
260.0	85.0	25.0	65.0	Needle Roller	120	WHS54
260.0	85.0	25.0	65.0	Ball Bearing	120	WHS55
260.0	85.0	25.4	65.0	Needle Roller	120	WHS56
260.0	85.0	20.0	75.0	Needle Roller	120	WHS73
260.0	85.0	25.0	75.0	Needle Roller	120	WHS57
260.0	85.0	25.4	75.0	Needle Roller	120	WHS58

Puncture Proof Steel Wheels Offset Hub

- Puncture proof tyre
- Light weight and strong
- All sizes in millimeters



Wheel Diameter	Tread Width	Hub Width	Bore Size	Bearing Type	Max. Load each	Part Number
260.0	85.0	56.0	16.0	Ball Bearing	150	WHS43
260.0	80.0	59.0	16.0	Ball Bearing	150	WHS59

Custom Built Castors

- Huge range of options
- Fully customisable
- Quick and efficient service
- Call for full details



Can't see the Castor you need?
 Call 01634 686504 today
 to discuss a custom castor

Steel Wheel Puncture Proof Tyre Castor

- Pneumatic tyres offer extra suspension and grip
- All sizes in millimeters

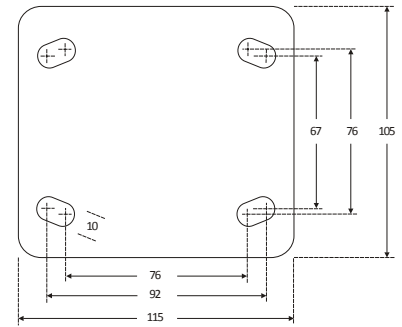

Wheel Diameter	Style	Center Material	Fitted Height	Tread Width	Tread Style	Bearing Type	Max. Load each (Kg)	Max. Load per 4 (Kg)	Part Number
260.0	Swivel	Steel	318.0	85.0	Ribbed	Needle Roller	120	360	CPNW6
260.0	Swivel & Brake	Steel	318.0	85.0	Ribbed	Needle Roller	120	360	CPNW7
260.0	Fixed	Steel	318.0	85.0	Ribbed	Needle Roller	120	360	CPNW8
260.0	Swivel	Steel	318.0	85.0	Diamond	Needle Roller	120	360	CPNW9
260.0	Swivel & Brake	Steel	318.0	85.0	Diamond	Needle Roller	120	360	CPNW10
260.0	Fixed	Steel	318.0	85.0	Diamond	Needle Roller	120	360	CPNW11
260.0	Swivel	Plastic	318.0	85.0	Ribbed	Needle Roller	120	360	CPNW12
260.0	Swivel & Brake	Plastic	318.0	85.0	Ribbed	Needle Roller	120	360	CPNW13
260.0	Fixed	Plastic	318.0	85.0	Ribbed	Needle Roller	120	360	CPNW14
260.0	Swivel	Plastic	318.0	85.0	Diamond	Needle Roller	120	360	CPNW15
260.0	Swivel & Brake	Plastic	318.0	85.0	Diamond	Needle Roller	120	360	CPNW16
260.0	Fixed	Plastic	318.0	85.0	Diamond	Needle Roller	120	360	CPNW17

Steel Wheel Pneumatic Tyre Castor

- Puncture proof tyre
- Light weight and strong
- All sizes in millimeters

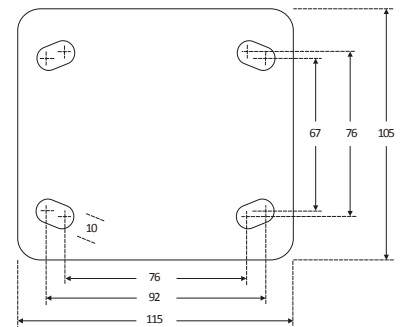

Wheel Diameter	Fitted Height	Tread Width	Tread Style	Bearing Type	Max. Load each (Kg)	Max. Load per 4 (Kg)	Part Number
220.0	225.0	60.0	Wave	Ball Journal	136	408	CPNW1
220.0	225.0	60.0	Wave	Ball Journal	136	408	CPNW2
260.0	318.0	85.0	Diamond	Needle Roller	270	810	CPNW3
260.0	318.0	85.0	Diamond	Needle Roller	270	810	CPNW4
260.0	318.0	85.0	Diamond	Needle Roller	270	810	CPNW5

Miscellaneous Product Index

Quick Find Index.....	11
Protective Netting Standard Range	236
Protective Netting Heavy Duty Range	236
Protective Netting High Stretch Range	237
Protective Netting Longer Rolls	237
Furniture Net.....	237
Gas Cylinder Net.....	238
Bottle Sleeve.....	238
Gutter Net	238
Pallet Net.....	239
Edging Strip	239
Steel Reinforced Edging Strip	239
Foam Protective Edging.....	240
Foam Corner Protection	240
Tulip Foam Corner Protectors.....	240
Self-Adhesive EPDM Strip.....	241
Heavy Duty Foam Edging.....	241
Green Poly Tape.....	242
Crepe Tape.....	243
Glass Cloth Tape	243
Polyimide Tape	244
Green Poly Wishbone Discs.....	244
Green Poly Discs	245
Crepe Discs	246
Hooks.....	247
Desk Cable Tidies.....	250
Nylon Screws (Bolts).....	251
Nylon Washers	253
Large Nylon Washers.....	253
Flat Nylon Washers.....	254
Nylon Spacers.....	254
Nylon Bushes.....	258
Rubber Washers	262

**FREE samples available -
call now on 01634 686504 to get
your project started**

Protective Netting

- Minimise surface scratches
- Reduce packaging cost and time
- Supplied on an reel within easy to store box
- Stretches to conform to awkward shapes
- Material : Polyethylene



Min Diameter mm	Max Diameter mm	Length M	Colour	Part Number
6	17	250	Orange	PRN18
10	25	250	Black	PRN19
25	60	50	Violet	PRN20
50	100	50	Red	PRN21
100	200	50	Yellow	PRN22
200	400	50	Blue	PRN23

Heavy Duty Range

- Increased weight for greater protection
- Reduce packaging cost and time
- Supplied on an reel within easy to store box
- Cut pieces available
- Material : Polyethylene



Min Diameter mm	Max Diameter mm	Length M	Colour	Part Number
6	13	50	Red	PRN7
13	26	50	Black	PRN8
26	40	25	Orange	PRN9
40	50	25	Brown	PRN10
50	65	25	White	PRN11
65	80	25	Grey	PRN26
80	100	25	Yellow	PRN13
100	125	25	Light Blue	PRN14
125	160	25	Green	PRN15
160	190	25	Straw	PRN16
190	225	25	Royal Blue	PRN17

Save time – order your netting cut to length



High Stretch Range

- Increased stretch for greater range of fit
- Reduce packaging cost and time
- Supplied on an reel within easy to store box
- Cut pieces available
- Material : Polyethylene



Min Diameter mm	Max Diameter mm	Length M	Colour	Part Number
20	45	50	Pink	PRN27
40	80	50	Violet	PRN28
75	125	25	Green	PRN29

Longer Rolls

- Minimise surface scratches
- Reduce packaging cost and time
- Supplied on an extended reel within easy to store box
- Stretches to conform to awkward shapes
- Material : Polyethylene



Min Diameter mm	Max Diameter mm	Length M	Colour	Part Number
7	30	200	Clear	PRN46
10	25	200	Violet	PRN47
20	70	200	Blue	PRN48
30	70	200	Yellow	PRN49
50	120	200	Brown	PRN50
50	130	200	Pink	PRN51
50	130	200	Red	PRN52
100	200	200	Black	PRN53
110	170	50	Green	PRN54
125	250	50	Clear	PRN55

Furniture Net

- Protect chair & table legs during transit
- Minimise surface scratches
- 500m rolls for high volume use
- Reduce packaging cost and time
- Material : Polyethylene



Min Diameter mm	Max Diameter mm	Length M	Colour	Part Number
20	45	500	White	PRN39
20	45	500	Yellow	PRN44

Gas Cylinder Net



- Minimise surface scratches & indentations
- Reduce packaging cost and time
- Supplied on an extended reel within easy to store box
- Available as cut lengths as required
- Material : Polyethylene

Min Diameter mm	Max Diameter mm	Length M	Colour	Part Number
100	200	100	Black	PRN32
200	300	50	Purple	PRN33

Bottle Sleeve



- Protect glass bottles during transit
- Reduce packaging cost and time
- Supplied in cut lengths within easy to store box
- Available as cut lengths as required
- Material : Polyethylene

Min Diameter mm	Max Diameter mm	Length mm	Colour	Part Number
50	125	185	Natural	PRN36

Gutter Net



- Protect guttering from blockages
- Easily clicked into place without use of tools
- UV Stable
- Supplied as cut lengths
- Material : Polyethylene

Width mm	Grid Size mm	Length M	Colour	Part Number
230	6 x 7.5	2	Black	PRN85
300	6 x 7.5	2	Black	PRN86

Pallet Net

- Helps secure loads and spread weight evenly
- Protective layer during shipping
- Soft finish to increase friction
- Supplied as a roll
- Material : Polyethylene



Width mm	Grid Size mm	Length M	Colour	Part Number
810	10 x 10	50	Black	PRN88

Edging Strip

- Protect or finish edges of sheet metal
- Flexible to conform to uneven shapes
- Easily cut to required length
- Material: PVC



Min Panel Thickness mm	Max Panel Thickness mm	Width mm	Length M	Colour	Part Number
0.8	1.2	7	10	Black	ES53
0.8	1.2	7	25	Black	ES52
0.8	1.2	7	50	Black	ES33
1	2	8	10	Black	ES55
1	2	8	25	Black	ES54
1	2	8	50	Black	ES31
1.58	2.8	9.5	10	Black	ES57
1.58	2.8	9.5	25	Black	ES56
1.58	2.8	9.5	50	Black	ES22
2.7	3.8	10.5	10	Black	ES59
2.7	3.8	10.5	25	Black	ES58
2.7	3.8	10.5	50	Black	ES35
3.7	5.2	11	10	Black	ES61
3.7	5.2	11	25	Black	ES60
3.7	5.2	11	50	Black	ES34
5.3	6.8	13	10	Black	ES63
5.3	6.8	13	25	Black	ES62
5.3	6.8	13	50	Black	ES32

Steel Reinforced Edging Strip

- Protect or finish edges of sheet metal
- Flexible to conform to uneven shapes
- More durable & hard wearing
- Material: PVC, Steel



Min Panel Thickness mm	Max Panel Thickness mm	Width mm	Length M	Colour	Part Number
1.5	2.5	9	50	Black	ES27
4.5	5.5	14	50	Black	ES28

Foam Protective Edging

- U shaped for easy application
- High level of protection
- Easily cut to required length
- Material: Foam



Min Panel Thickness mm	Max Panel Thickness mm	Length mm	Colour	Part Number
5	15	2000	Blue	FES1
15	25	2000	Blue	FES2
25	35	2000	Blue	FES3
35	45	2000	Blue	FES4
45	60	2000	Blue	FES5

Corner Protection

- U shaped for easy application
- Mitred corners for close fit
- Protect sharp edges during transit
- Material: Foam



Min Panel Thickness mm	Max Panel Thickness mm	Length mm	Colour	Part Number
5	15	100	Blue	FCOP15
25	35	100	Blue	FCOP16

Tulip Foam Corner Protectors

- Tulip shaped to protect corners all round
- Light weight but hard wearing
- Easily fitted
- Material: Foam



Length mm	Thickness mm	Colour	Part Number
75	10	White	FCOP1
75	15	White	FCOP2
75	20	White	FCOP3
100	10	White	FCOP4
100	15	White	FCOP5
100	20	White	FCOP6

Self Adhesive EPDM Strip

- Self adhesive backing for easy use
- Creates seal between panels
- Easily cut to required length
- Material: EPDM



Thickness mm	Width mm	Length M	Colour	Part Number
6	12	10	Black	ESS1
6	20	10	Black	ESS2
6	25	10	Black	ESS3
6	30	10	Black	ESS4
6	40	10	Black	ESS5
6	50	10	Black	ESS6
3	12	10	Black	ESS7
3	20	10	Black	ESS8
3	25	10	Black	ESS9
3	30	10	Black	ESS10
3	40	10	Black	ESS11
3	50	10	Black	ESS12

Heavy Duty Foam Edging - Standard Range

- Warning stripes for high visibility
- High level of protection
- Self adhesive backing for easy fitting
- Material: Foam



Style	Opening Size mm	Length mm	Colour	Part Number
Trapeze	40 x 40	1000	Black / Yellow	FES16
Right Angle Small	30 x 30	1000	Black / Yellow	FES90
Right Angle Large	60 x 60	1000	Black / Yellow	FES19
Semi Circular	40 x 40	1000	Black / Yellow	FES80

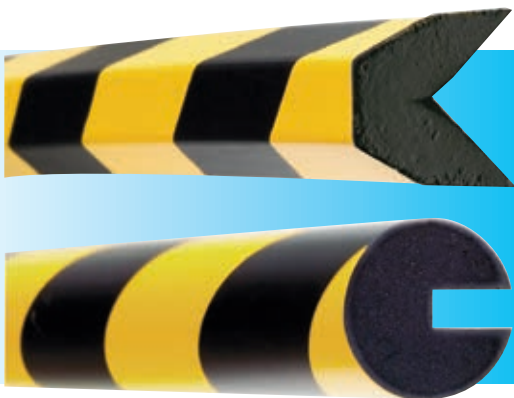

Many more styles available,
call now on 01634 686504

Green Poly Tape

- 204°C Max Temp Silicone Adhesive
- Industry standard for powder coating
- No shrinkage or residue left behind
- Material: Polyester carrier silicone adhesive
- Thickness: 89 microns



Width mm	Length M	Part Number
3.20	66	A12-00032
4.80	66	A12-00048
6.00	66	A12-00060
6.40	66	A12-00064
7.90	66	A12-00079
9.50	66	A12-00095
10.00	66	A12-00100
11.10	66	A12-00111
12.00	66	A12-00120
12.70	66	A12-00127
14.30	66	A12-00143
15.90	66	A12-00159
17.50	66	A12-00175
18.00	66	A12-00180
19.00	66	A12-00190
22.20	66	A12-00222
25.00	66	A12-00250
25.40	66	A12-00254
28.60	66	A12-00286
30.00	66	A12-00300
31.80	66	A12-00318
34.90	66	A12-00349
38.10	66	A12-00381
40.00	66	A12-00400
41.30	66	A12-00413

Width mm	Length M	Part Number
44.50	66	A12-00445
47.60	66	A12-00476
50.00	66	A12-00500
50.80	66	A12-00508
57.20	66	A12-00572
63.50	66	A12-00635
64.00	66	A12-00640
69.90	66	A12-00699
75.00	66	A12-00750
76.20	66	A12-00762
89.90	66	A12-00899
100.00	66	A12-01000
101.60	66	A12-01016
127.00	66	A12-01270
140.00	66	A12-01400
152.40	66	A12-01524
177.80	66	A12-01778
200.00	66	A12-02000
203.20	66	A12-02032
250.00	66	A12-02500
254.00	66	A12-02540
304.80	66	A12-03048
420.00	66	A12-04200
450.00	66	A12-04500
500.00	66	A12-05000

All of our masking tapes are available cut to bespoke widths as required

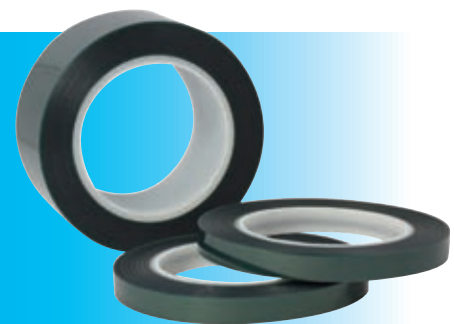

Crepe Tape

- 165°C Max Temp Rubber/Resin Adhesive
- Performs well in wet strip applications
- Flexible and highly conformable
- Material: Crepe Paper Rubber/Resin Adhesive
- Thickness: 185 microns



Width mm	Length M	Part Number
6.40	55	C21-00064
9.50	55	C21-00095
12.00	50	C21-00012A
12.70	55	C21-00127
15.90	55	C21-00159
19.00	55	C21-00190
25.40	55	C21-00254
31.80	55	C21-00318

Width mm	Length M	Part Number
38.10	55	C21-00381
40.00	55	C21-00400
50.80	55	C21-00508
76.20	55	C21-00762
101.60	55	C21-01016
127.00	55	C21-01270
152.40	55	C21-01524

Glass Cloth Tape

- 260°C Max Temp Silicone Adhesive
- Shot blasting tape high tensile strength
- Fray-free edges & resistane
- Material: Crepe Paper Rubber/Resin Adhesive
- Thickness: 178 microns



Width mm	Length M	Part Number
9.50	33	F12-00095
12.70	33	F12-00127
19.00	33	F12-00190
25.40	33	F12-00254
31.80	33	F12-00318
38.10	33	F12-00381

Width mm	Length M	Part Number
50.80	33	F12-00508
63.50	33	F12-00635
76.20	33	F12-00762
101.60	33	F12-01016
127.00	33	F12-01270
152.40	33	F12-01524

Polyimide Tape

- 315°C Max Temp Silicone Adhesive
- UL Approved Class H for use in electrical insulation
- Thin and easily conformable
- Material: Polyimide Silicone Adhesive
- Thickness: 89 microns



Width mm	Length M	Part Number
3.20	33	K22-00032
6.40	33	K22-00064
9.50	33	K22-00095
12.70	33	K22-00127
15.90	33	K22-00159
19.00	33	K22-00190
25.40	33	K22-00254

Width mm	Length M	Part Number
31.80	33	K22-00318
38.10	33	K22-00381
50.80	33	K22-00508
76.20	33	K22-00762
101.60	33	K22-01016
127.00	33	K22-01270
152.40	33	K22-01524

Green Wishbone Discs

- 204°C Max Temp Silicone Adhesive
- Patented pull tab for easy placement and removal
- No shrinkage or residue left behind
- Material: Polyester carrier silicone adhesive
- Thickness: 89 microns



Diameter mm	Discs Per Roll	Part Number
10	500	AW12-0100
11.1	500	AW12-0111
12	500	AW12-0120
12.7	500	AW12-0127
13.5	500	AW120135
14.3	500	AW12-0143
15.1	500	AW120151
15.9	500	AW12-0159
16	500	AW12-0160
17.4	500	AW12-0174
18	500	AW12-0180
19	500	AW12-0190
20	500	AW12-0200
20.6	500	AW12-0206
21	500	AW12-0210
21.4	500	AW12-0214
22.2	500	AW120222
23.7	500	AW120237

Diameter mm	Discs Per Roll	Part Number
25.4	500	AW12-1144
25.4	500	AW12-0254
27	500	AW120270
28.6	500	AW120286
31.8	500	AW12-0318
34.9	500	AW12-0349
38.1	500	AW12-0381
39.7	250	AW12-0397
41.3	250	AW12-0413
44.5	250	AW120445
47.6	250	AW120476
50.8	250	AW12-0508
57.2	100	AW12-0572
60.3	100	AW12-0603
63.5	100	AW120635
76.2	100	AW12-0762
101.6	100	AW121016
114.3	100	AW12-1143

Green Poly Discs

- 204°C Max Temp Silicone Adhesive
- Commonly used for powder coating and wet spray
- No shrinkage or residue left behind
- Material: Polyester carrier silicone adhesive
- Thickness: 89 microns



Diameter mm	Discs Per Roll	Part Number
3.20	2000	AD12-0032
4.80	2000	AD12-0048
6.40	2000	AD12-0064
7.90	2000	AD12-0079
8.90	2000	AD12-0089
9.50	2000	AD12-0095
10.00	2000	AD12-0100
11.10	2000	AD12-0111
12.00	2000	AD12-0120
12.70	2000	AD12-0127
13.00	2000	AD12-0130
14.00	2000	AD12-0140
14.30	2000	AD12-0143
15.00	2000	AD12-0079
15.90	2000	AD12-0159
16.00	1000	AD12-0160
17.40	1000	AD12-0174
18.00	1000	AD12-0180-s
19.00	1000	AD12-0190
19.80	1000	AD12-0198
20.00	2000	AD12-0200
20.60	1000	AD12-0206
22.20	1000	AD12-0222
23.70	500	AD12-0237
25.00	500	AD12-0250
25.40	500	AD12-0254
28.60	500	AD12-0286
30.18	500	AD12-0302
31.80	500	AD12-0318
33.30	500	AD12-0333
34.90	500	AD12-0349-500
34.90	1000	AD12-0349-1000
36.50	500	AD12-0365
38.10	500	AD12-0381
38.10	500	AD12-0381-S
40.00	500	AD12-0400
40.00	1000	AD12-0400
41.30	250	AD12-0413
42.90	250	AD12-0429
44.50	250	AD12-0445

Diameter mm	Discs Per Roll	Part Number
47.60	250	AD12-0476
49.20	250	AD12-0492
50.00	250	GMD8
50.80	100	AD12-0508-100
50.80	250	AD12-0508-250
54.00	100	AD12-0540
57.20	100	AD12-0572
60.30	100	AD12-0603
63.50	100	AD12-0635-100
63.50	250	AD12-0635-250
69.90	100	AD12-0699
76.20	100	AD12-0762
82.50	100	AD12-0825
88.90	100	AD12-0889
95.20	100	AD12-0952
101.60	100	AD12-1016
103.00	100	AD12-1030
107.90	100	AD12-1079
108.50	100	AD12-1085
109.00	500	AD12-1090
111.10	100	AD12-1111
114.30	100	AD12-1143
127.00	100	AD12-1270
132.00	100	AD12-1320
133.40	100	AD12-1334
139.70	100	AD12-1397
152.40	100	AD12-1524
158.80	100	AD12-1588
177.00	100	AD12-1770
178.00	100	AD12-1780
190.50	100	AD12-1905
200.00	50	AD12-2000
203.20	100	AD12-2032
220.00	50	AD12-2200
227.00	100	AD12-2270
230.00	100	AD12-2300
260.00	25	AD12-2600
285.00	25	AD12-2850
340.00	25	AD12-3400
355.00	25	AD12-3550

Crepe Discs

- 165°C Max Temp Rubber/Resin Adhesive
- Tear resistant and solvent resistant
- Flexible and highly conformable
- Material: Crepe Paper Rubber/Resin Adhesive
- Thickness: 185 microns



Diameter mm	Discs Per Roll	Part Number
3.20	5000	CD21-0032
4.00	5000	CD21-0040
4.80	5000	CD21-0048
6.40	5000	CD21-0064
7.90	5000	CD21-0079
8.00	5000	CD21-0080
9.00	5000	CD21-0090
9.50	5000	CD21-0095
10.00	5000	CD21-0100
11.10	5000	CD21-0111
12.00	5000	CD21-0120
12.70	5000	CD21-0127
14.00	5000	CD21-0140
14.30	5000	CD21-0143
15.00	5000	CD21-0150
15.90	5000	CD21-0159
16.50	4000	CD21-0165
17.40	4000	CD21-0174
18.00	4000	CD21-0180
18.20	2000	CD21-0182
19.00	4000	CD21-0190
20.00	4000	CD21-0200
22.20	2000	CD21-0222
23.70	2000	CD21-0237
25.00	2000	CD21-0250
25.40	2000	CD21-0254
28.60	2000	CD21-0286
30.20	2000	CD21-0302
30.48	1500	CD21-03048
31.80	2000	CD21-0318
34.90	2000	CD21-0349

Diameter mm	Discs Per Roll	Part Number
36.50	2000	CD21-0365
38.10	2000	CD21-0381
39.70	2000	CD21-0397
41.30	1000	CD21-0413
44.50	1000	CD21-0445
46.00	1000	CD21-0460
48.00	1000	CD21-0480
50.80	500	CD21-0508
54.00	500	CD21-0540
55.00	500	CD21-5500
61.90	500	CD21-0619
63.50	500	CD21-0635
69.90	500	CD21-0699
76.20	500	CD21-0762
88.90	500	CD21-0889
90.00	500	CD21-0900
95.20	500	CD21-0952
101.60	250	CD21-1016
114.30	250	CD21-1143
118.00	150	CD21-1180
120.50	150	CD21-1205
124.00	150	CD21-1240
127.00	250	CD21-1270
128.20	150	CD21-1282
129.90	150	CD21-1299
132.00	500	CD21-1320
133.40	250	CD21-1334
140.00	500	CD21-1400
150.25	150	CD21-15025
152.40	200	CD21-1524

More sizes available
Call now on 01634 686504



Hooks

- General purpose range of masking hooks
- C-Hook - ideal for wider parts or various thicknesses
- V-Hook - more stable under load, provides superior grounding
- S-Hook - allows flexibility and can daisy chain items together
- 90° Bend - allows different hanging orientation
- Hooks can be supplied with V one end and C the other
- Material: Copper coated mild steel

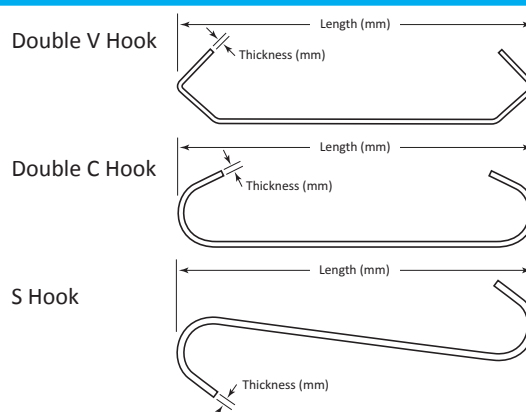

Length mm	Wire Thickness mm	C Hook Type	V Hook Type	S Hook Type	C Hook 90° Bend	V Hook 90° Bend
50	1.2	HO136	HO126	HO146	HO166	HO156
50	1.5	HO88	HO79	HO198	HO228	HO213
50	2	HO482	HO58	HO504	HO736	HO623
50	2.5	HO459	HO355	HO505	HO737	HO624
50	3	HO444	HO339	HO1011	HO738	HO625
50	4	HO429	HO326	HO1012	HO739	HO626
50	5	HO413	HO313	HO1013	HO740	HO627
50	6	HO399	HO299	HO509	HO741	HO628
75	1.2	HO137	HO341	HO147	HO167	HO157
75	1.5	HO259	HO75	HO199	HO229	HO214
75	2	HO446	HO56	HO510	HO742	HO629
75	2.5	HO460	HO356	HO511	HO743	HO630
75	3	HO116	HO115	HO512	HO744	HO631
75	4	HO117	HO327	HO513	HO745	HO632
75	5	HO414	HO314	HO514	HO746	HO633
75	6	HO400	HO300	HO515	HO747	HO634
100	1.2	HO138	HO128	HO148	HO168	HO158
100	1.5	HO85	HO78	HO200	HO245	HO109
100	2	HO80	HO53	HO861	HO860	HO635
100	2.5	HO461	HO357	HO516	HO748	HO636
100	3	HO71	HO89	HO123	HO749	HO475
100	4	HO430	HO63	HO517	HO750	HO637
100	5	HO415	HO315	HO518	HO751	HO638
100	6	HO95	HO60	HO519	HO752	HO639
100	8	HO385	HO274	HO520	HO753	HO640
100	10	HO371	HO280	HO521	HO754	HO641
150	1.2	HO139	HO129	HO149	HO169	HO159
150	1.5	HO125	HO186	HO201	HO231	HO216
150	2	HO64	HO65	HO522	HO755	HO642
150	2.5	HO66	HO358	HO523	HO756	HO643
150	3	HO59	HO96	HO342	HO757	HO476
150	4	HO431	HO74	HO124	HO758	HO644
150	5	HO416	HO316	HO114	HO759	HO645
150	6	HO401	HO301	HO524	HO760	HO646
150	8	HO386	HO343	HO525	HO761	HO647
150	10	HO372	HO281	HO526	HO762	HO648
200	1.2	HO140	HO130	HO150	HO170	HO160
200	1.5	HO262	HO187	HO202	HO232	HO217
200	2	HO81	HO90	HO527	HO763	HO649
200	2.5	HO463	HO359	HO528	HO764	HO650
200	3	HO97	HO91	HO529	HO765	HO651
200	4	HO432	HO328	HO530	HO766	HO652

Hooks

Length mm	Thickness mm	C Hook Type	V Hook Type	S Hook Type	C Hook 90° Bend	V Hook 90° Bend
200	5	HO417	HO112	HO531	HO767	HO653
200	6	HO402	HO94	HO532	HO768	HO110
200	8	HO387	HO260	HO533	HO769	HO654
200	10	HO373	HO282	HO534	HO770	HO655
250	1.2	HO141	HO131	HO151	HO171	HO161
250	1.5	HO263	HO188	HO203	HO233	HO218
250	2	HO86	HO119	HO535	HO771	HO481
250	2.5	HO464	HO360	HO536	HO772	HO656
250	3	HO87	HO122	HO69	HO773	HO483
250	4	HO433	HO68	HO537	HO774	HO657
250	5	HO418	HO317	HO538	HO775	HO658
250	6	HO503	HO302	HO539	HO776	HO659
250	8	HO388	HO215	HO540	HO777	HO660
250	10	HO374	HO283	HO541	HO778	HO661
300	1.2	HO142	HO132	HO152	HO172	HO162
300	1.5	HO264	HO189	HO204	HO234	HO219
300	2	HO98	HO82	HO542	HO779	HO662
300	2.5	HO465	HO361	HO543	HO780	HO663
300	3	HO83	HO93	HO544	HO781	HO84
300	4	HO434	HO329	HO545	HO782	HO664
300	5	HO419	HO318	HO546	HO783	HO665
300	6	HO403	HO303	HO547	HO784	HO477
300	8	HO269	HO289	HO548	HO785	HO666
300	10	HO375	HO284	HO549	HO786	HO667
350	1.2	HO143	HO133	HO153	HO173	HO163
350	1.5	HO265	HO190	HO205	HO235	HO220
350	2	HO455	HO502	HO550	HO787	HO668
350	2.5	HO466	HO362	HO551	HO788	HO669
350	3	HO450	HO273	HO552	HO789	HO670
350	4	HO435	HO330	HO553	HO790	HO671
350	5	HO420	HO319	HO554	HO791	HO672
350	6	HO404	HO304	HO555	HO792	HO673
350	8	HO390	HO290	HO556	HO793	HO674
350	10	HO376	HO285	HO557	HO794	HO675
400	1.2	HO144	HO134	HO154	HO174	HO164
400	1.5	HO266	HO191	HO206	HO236	HO221
400	2	HO488	HO73	HO558	HO795	HO676
400	2.5	HO467	HO363	HO559	HO796	HO677
400	3	HO451	HO347	HO560	HO797	HO111
400	4	HO436	HO331	HO561	HO798	HO678
400	5	HO421	HO320	HO562	HO799	HO679
400	6	HO405	HO305	HO563	HO800	HO680
400	8	HO391	HO291	HO564	HO801	HO681
400	10	HO377	HO286	HO565	HO802	HO682
450	1.2	HO145	HO135	HO155	HO175	HO165
450	1.5	HO267	HO192	HO207	HO237	HO222
450	2	HO489	HO345	HO566	HO803	HO683
450	2.5	HO468	HO364	HO567	HO804	HO684
450	3	HO452	HO348	HO568	HO805	HO486
450	4	HO437	HO332	HO569	HO806	HO685
450	5	HO422	HO321	HO570	HO807	HO686
450	6	HO406	HO306	HO571	HO808	HO687
450	8	HO392	HO292	HO572	HO809	HO688
450	10	HO378	HO287	HO573	HO810	HO689

Length mm	Thickness mm	C Hook Type	V Hook Type	S Hook Type	C Hook 90° Bend	V Hook 90° Bend
500	1.5	HO268	HO193	HO208	HO238	HO223
500	2	HO490	HO346	HO574	HO811	HO690
500	2.5	HO469	HO364	HO575	HO812	HO691
500	3	HO453	HO57	HO576	HO813	HO349
500	4	HO438	HO333	HO577	HO814	HO692
500	5	HO423	HO118	HO578	HO815	HO693
500	6	HO407	HO307	HO579	HO816	HO694
500	8	HO393	HO293	HO580	HO817	HO695
500	10	HO379	HO288	HO581	HO818	HO696
550	1.5	HO491	HO194	HO582	HO819	HO697
550	2	HO492	HO294	HO583	HO820	HO698
550	2.5	HO470	HO366	HO584	HO821	HO699
550	3	HO454	HO350	HO585	HO822	HO700
550	4	HO439	HO334	HO586	HO823	HO701
550	5	HO424	HO351	HO587	HO824	HO702
550	6	HO408	HO308	HO588	HO825	HO703
550	8	HO394	HO352	HO589	HO826	HO704
550	10	HO380	HO279	HO590	HO827	HO705
600	1.5	HO102	HO100	HO209	HO239	HO224
600	2	HO103	HO99	HO591	HO828	HO706
600	2.5	HO471	HO367	HO592	HO829	HO707
600	3	HO104	HO77	HO593	HO830	HO120
600	4	HO440	HO335	HO594	HO831	HO708
600	5	HO425	HO322	HO595	HO832	HO709
600	6	HO409	HO309	HO596	HO833	HO710
600	8	HO395	HO295	HO597	HO834	HO711
600	10	HO381	HO278	HO598	HO835	HO712
700	1.5	HO270	HO195	HO210	HO240	HO225
700	2	HO493	HO499	HO599	HO836	HO713
700	2.5	HO472	HO368	HO600	HO837	HO714
700	3	HO456	HO108	HO601	HO838	HO121
700	4	HO441	HO336	HO602	HO839	HO715
700	5	HO426	HO323	HO603	HO840	HO716
700	6	HO410	HO310	HO604	HO841	HO717
700	8	HO396	HO296	HO605	HO842	HO718
700	10	HO382	HO277	HO606	HO843	HO719
800	1.5	HO271	HO196	HO211	HO241	HO226
800	2	HO495	HO369	HO607	HO844	HO720
800	2.5	HO473	HO353	HO608	HO845	HO721
800	3	HO457	HO500	HO609	HO846	HO722
800	4	HO442	HO337	HO610	HO847	HO723
800	5	HO427	HO324	HO611	HO848	HO724
800	6	HO411	HO311	HO612	HO849	HO725
800	8	HO397	HO297	HO613	HO850	HO726
800	10	HO383	HO276	HO614	HO851	HO727
900	1.5	HO272	HO197	HO212	HO242	HO227
900	2	HO497	HO501	HO615	HO852	HO728
900	2.5	HO474	HO370	HO616	HO853	HO729
900	3	HO458	HO354	HO617	HO854	HO730
900	4	HO443	HO338	HO618	HO855	HO731
900	5	HO428	HO325	HO619	HO856	HO732
900	6	HO412	HO312	HO620	HO857	HO733
900	8	HO398	HO298	HO621	HO858	HO734
900	10	HO384	HO275	HO622	HO859	HO735

Desk Cable Ties

- Neat solution for bringing cables through a desk
- Replacements to standard sizes
- Range of shapes and finishes available
- Material: ABS

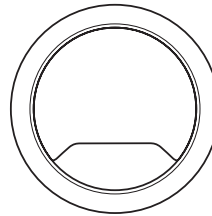
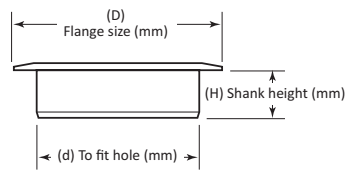

To Fit Hole mm (d)	Flange Size mm (D)	Shank Height mm (H)	Style	Colour	Part Number
60	72	19	Round	Black	DCT1
60	72	19	Round	White	DCT2
60	72	19	Round	Brown	DCT3
60	72	19	Round	Grey	DCT4
60	72	19	Round	Silver	DCT5
60	72	19	Round	Black/Silver	DCT6
60	72	19	Round	Silver/Black	DCT7
65	78	19	Round	Black	DCT8
65	78	19	Round	White	DCT9
65	78	19	Round	Brown	DCT10
65	78	19	Round	Grey	DCT11
65	78	19	Round	Silver	DCT12
65	78	19	Round	Black/Silver	DCT13
65	78	19	Round	Silver/Black	DCT14
80	96	19	Round	Black	DCT28
80	96	19	Round	White	DCT31
80	96	19	Round	Grey	DCT29
80	96	19	Round	Brown	DCT17
80	96	19	Round	Silver	DCT33
80	96	19	Round	Silver/Black	DCT21
100 x 50	110 x 60	20	Rectangular	Black	DCT25
100 x 50	110 x 60	20	Rectangular	Silver	DCT26
100 x 50	110 x 60	20	Rectangular	Silver/Black	DCT27
80 x 20	131 x 79	20	Oval	Black	DCT22
80 x 20	131 x 79	20	Oval	Silver	DCT23
80 x 20	131 x 79	20	Oval	Silver/Black	DCT24

Nylon Screws (Bolts)

- Wide range of head styles available
- Metric range contact for other sizes
- Material: Nylon 6.6
- Colour: Natural

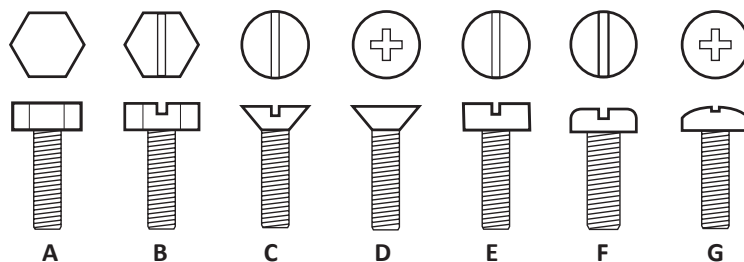

Thread Size	Length mm	Hex Head (A)	Hex Slotted Head (B)	Flat Slotted Head (C)	Flat Philips Head (D)	Cheese Slotted Head (E)	Pan Slotted Head (F)	Pan Philips Head (G)
M2 x 0.4mm	4mm	NSW15	HSX1	FLS1		SCHS1	PSS2	PPS1
M2 x 0.4mm	5mm	NSW16	HSX2	FLS2		SCHS5	PSS3	PPS2
M2 x 0.4mm	6mm	NSW17	HSX3	FLS3		SCHS6	PSS4	PPS3
M2 x 0.4mm	8mm	NSW18	HSX4	FLS4		SCHS7	PSS5	PPS4
M2 x 0.4mm	10mm	NSW19	HSX5	FLS5		SCHS8	PSS6	PPS5
M2 x 0.4mm	12mm	NSW20	HSX6	FLS7		SCHS9	PSS7	PPS6
M2 x 0.4mm	16mm	NSW21	HSX7	FLS8		SCHS11	PSS8	PPS7
M2 x 0.4mm	20mm	NSW22	HSX8			SCHS12	PSS9	PPS8
M2 x 0.4mm	25mm	NSW23	HSX9	FLS9		SCHS13	PSS10	PPS9
M2.5 x 0.45mm	4mm	NSW24	HSX10	FLS10	FLTP1	SCHS14	PSS11	PPS10
M2.5 x 0.45mm	5mm	NSW25	HSX11	FLS11	FLTP2	SCHS15	PSS12	PPS11
M2.5 x 0.45mm	6mm	NSW26	HSX12	FLS12	FLTP3	SCHS16	PSS13	PPS12
M2.5 x 0.45mm	8mm	NSW27	HSX13	FLS13	FLTP4	SCHS17	PSS14	PPS13
M2.5 x 0.45mm	10mm	NSW28	HSX14	FLS14	FLTP5	SCHS18	PSS15	PPS14
M2.5 x 0.45mm	12mm	NSW29	HSX15	FLS15	FLTP6	SCHS19	PSS16	PPS15
M2.5 x 0.45mm	16mm	NSW30	HSX16	FLS16	FLTP7	SCHS20	PSS17	PPS16
M2.5 x 0.45mm	20mm	NSW31	HSX17	FLS17	FLTP8	SCHS21	PSS18	PPS17
M2.5 x 0.45mm	25mm	NSW32	HSX18	FLS18	FLTP9	SCHS22	PSS19	PPS18
M3 x 0.5mm	4mm	NSW33	HSX19			SCHS23	PSS20	PPS20
M3 x 0.5mm	5mm	NSW34	HSX20	FLS19	FLTP10	SCHS24	PSS21	PPS21
M3 x 0.5mm	6mm	NSW35	HSX21	FLS20	FLTP11	SCHS25	PSS22	PPS22
M3 x 0.5mm	8mm	NSW36	HSX22	FLS21	FLTP12	SCHS26	PSS23	PPS23
M3 x 0.5mm	10mm	NSW37	HSX23	FLS22	FLTP13	SCHS27	PSS24	PPS24
M3 x 0.5mm	12mm	NSW38	HSX24	FLS23	FLTP14	SCHS28	PSS25	PPS25
M3 x 0.5mm	16mm	NSW39	HSX25	FLS25	FLTP15	SCHS30	PSS26	PPS26
M3 x 0.5mm	20mm	NSW40	HSX26	FLS26	FLTP16	SCHS31	PSS27	PPS27
M3 x 0.5mm	25mm	NSW41	HSX27	FLS27	FLTP17	SCHS32	PSS28	PPS28
M3 x 0.5mm	30mm	NSW12	HSX28	FLS28		SCHS33	PSS29	PPS29
M3 x 0.5mm	35mm	NSW42	HSX29			SCHS34	PSS30	PPS30
M3 x 0.5mm	42mm	NSW43	HSX30	FLS29		SCHS36	PSS31	PPS31
M3.5 x 0.6mm	5mm	NSW44	HSX31	FLS30	FLTP18	SCHS37	PSS32	PPS32
M3.5 x 0.6mm	6mm	NSW45	HSX32	FLS31	FLTP19	SCHS38	PSS33	PPS33
M3.5 x 0.6mm	7mm	NSW46	HSX33				PSS34	PPS34
M3.5 x 0.6mm	8mm	NSW47	HSX34	FLS32	FLTP20	SCHS39	PSS35	PPS35
M3.5 x 0.6mm	10mm	NSW48	HSX35	FLS33	FLTP21	SCHS40	PSS36	PPS36
M3.5 x 0.6mm	12mm	NSW49	HSX36		FLTP22	SCHS41	PSS37	PPS37
M3.5 x 0.6mm	16mm	NSW50	HSX37	FLS34	FLTP23	SCHS42	PSS38	PPS38
M3.5 x 0.6mm	20mm	NSW51	HSX38		FLTP24	SCHS43	PSS39	PPS39
M3.5 x 0.6mm	25mm	NSW52	HSX39	FLS35	FLTP25	SCHS44	PSS40	PPS40
M3.5 x 0.6mm	35mm	NSW53	HSX40	FLS36	FLTP26	SCHS45	PSS41	PPS41
M3.5 x 0.6mm	42mm	NSW54	HSX41			SCHS46	PSS42	PPS42
M4 x 0.7mm	6mm	NSW55	HSX42	FLS37	FLTP27	SCHS48	PSS44	PPS44
M4 x 0.7mm	8mm	NSW56	HSX43	FLS38	FLTP28	SCHS49	PSS45	PPS45
M4 x 0.7mm	10mm	NSW57	HSX44	FLS39	FLTP29	SCHS50	PSS46	PPS46
M4 x 0.7mm	12mm	NSW58	HSX45	FLS40	FLTP30	SCHS51	PSS47	PPS47
M4 x 0.7mm	16mm	NSW59	HSX46	FLS42	FLTP31	SCHS52	PSS48	PPS48
M4 x 0.7mm	20mm	NSW13	HSX47	FLS43	FLTP32	SCHS53	PSS49	PPS49

Nylon Screws (Bolts)

Thread Size	Length mm	Hex Head (A)	Hex Slotted Head (B)	Flat Slotted Head (C)	Flat Phillips Head (D)	Cheese Slotted Head (E)	Pan Slotted Head (F)	Pan Phillips Head (G)
M4 x 0.7mm	25mm	NSW60	HSX48	FLS44	FLTP33	SCHS54	PSS50	PPS50
M4 x 0.7mm	30mm	NSW61	HSX49	FLS45		SCHS55	PSS51	PPS51
M4 x 0.7mm	35mm	NSW62	HSX50	FLS46		SCHS56	PSS52	PPS52
M4 x 0.7mm	40mm	NSW63	HSX51			SCHS57	PSS53	PPS53
M5 x 0.8mm	6mm	NSW64	HSX52	FLS47	FLTP34	SCHS58	PSS54	PPS54
M5 x 0.8mm	8mm	NSW65	HSX53	FLS48	FLTP35	SCHS59	PSS55	PPS55
M5 x 0.8mm	10mm	NSW66	HSX54	FLS49	FLTP36	SCHS60	PSS56	PPS56
M5 x 0.8mm	12mm	NSW67	HSX55	FLS50	FLTP37	SCHS4	PSS57	PPS57
M5 x 0.8mm	14mm	NSW68						PPS58
M5 x 0.8mm	16mm	NSW69	HSX56	FLS52	FLTP38	SCHS61	PSS59	PPS59
M5 x 0.8mm	20mm	NSW70	HSX57	FLS53	FLTP39	SCHS62	PSS60	PPS60
M5 x 0.8mm	25mm	NSW71	HSX58	FLS54	FLTP40	SCHS63	PSS61	PPS61
M5 x 0.8mm	30mm	NSW72	HSX59	FLS55	FLTP41	SCHS64	PSS62	PPS62
M5 x 0.8mm	35mm	NSW73	HSX60			SCHS65	PSS63	PPS63
M5 x 0.8mm	40mm	NSW74	HSX61	FLS56	FLTP42	SCHS66	PSS64	PPS64
M5 x 0.8mm	70mm	NSW75						
M6 x 1.00mm	5mm	NSW76	HSX62			SCHS67	PSS65	PPS65
M6 x 1.00mm	8mm	NSW77	HSX63	FLS57	FLTP43	SCHS68	PSS66	PPS66
M6 x 1.00mm	10mm	NSW78	HSX64	FLS58	FLTP44	SCHS69	PSS67	PPS67
M6 x 1.00mm	12mm	NSW79	HSX65	FLS59	FLTP45	SCHS70	PSS68	PPS68
M6 x 1.00mm	16mm	NSW80	HSX66	FLS60	FLTP46	SCHS71	PSS69	PPS69
M6 x 1.00mm	20mm	NSW81	HSX67	FLS61	FLTP47	SCHS72	PSS70	PPS70
M6 x 1.00mm	25mm	NSW82	HSX68	FLS62	FLTP48	SCHS73	PSS72	PPS72
M6 x 1.00mm	30mm	NSW83	HSX69			SCHS74	PSS73	PPS73
M6 x 1.00mm	35mm	NSW84	HSX70	FLS63	FLTP49	SCHS75	PSS74	PPS74
M6 x 1.00mm	40mm	NSW85	HSX71	FLS64		SCHS76	PSS75	PPS75
M6 x 1.00mm	45mm	NSW86	HSX72	FLS65	FLTP50	SCHS77	PSS76	PPS76
M6 x 1.00mm	50mm	NSW87	HSX73	FLS66		SCHS78	PSS77	PPS77
M6 x 1.00mm	60mm	NSW88	HSX74			SCHS79	PSS78	PPS78
M6 x 1.00mm	70mm	NSW14	HSX75			SCHS81	PSS79	PPS79
M6 x 1.00mm	75mm	NSW89	HSX76			SCHS82	PSS80	PPS80
M8 x 1.25mm	6mm	NSW90						
M8 x 1.25mm	10mm	NSW91	HSX77		FLTP51	SCHS83	PSS81	PPS81
M8 x 1.25mm	16mm	NSW92	HSX78	FLS67	FLTP52	SCHS84	PSS82	PPS82
M8 x 1.25mm	20mm	NSW93	HSX79	FLS68	FLTP53	SCHS85	PSS83	PPS83
M8 x 1.25mm	25mm	NSW94	HSX80	FLS69	FLTP54	SCHS86	PSS84	PPS84
M8 x 1.25mm	30mm	NSW95	HSX81	FLS70	FLTP55	SCHS87	PSS85	PPS85
M8 x 1.25mm	35mm	NSW96	HSX82			SCHS88	PSS86	PPS86
M8 x 1.25mm	40mm	NSW97	HSX83					
M8 x 1.25mm	50mm	NSW98	HSX84	FLS71	FLTP56	SCHS89	PSS87	PPS87
M8 x 1.25mm	70mm	NSW99	HSX85			SCHS90	PSS88	PPS88
M10 x 1.50mm	16mm	NSW101	HSX86			SCHS91	PSS90	PPS90
M10 x 1.50mm	20mm	NSW104	HSX87	FLS72	FLTP57	SCHS92	PSS92	PPS92
M10 x 1.50mm	25mm	NSW105	HSX88	FLS73	FLTP58	SCHS93	PSS93	PPS93
M10 x 1.50mm	30mm	NSW106	HSX89	FLS74		SCHS94	PSS94	PPS94
M10 x 1.50mm	35mm	NSW107	HSX90	FLS75	FLTP59	SCHS95	PSS95	PPS95
M10 x 1.50mm	50mm	NSW108	HSX91			SCHS96	PSS96	PPS96
M10 x 1.50mm	60mm	NSW109	HSX92	FLS76		SCHS97	PSS97	PPS97
M12 x 1.75mm	12mm	NSW110						
M12 x 1.75mm	20mm	NSW111						
M12 x 1.75mm	25mm	NSW112						
M12 x 1.75mm	30mm	NSW113						
M12 x 1.75mm	35mm	NSW114						
M12 x 1.75mm	40mm	NSW115						
M12 x 1.75mm	50mm	NSW116						
M12 x 1.75mm	60mm	NSW117						

Nylon Washers

- DIN 34815
- Provide insulation and spacing
- Custom sizes available on request
- Chemical resistant
- Material: Nylon 6.6
- Colour: Natural

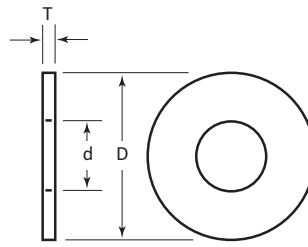

Size	Internal Diameter mm (d)	Outside Diameter mm (D)	Thickness mm (T)	Part No
M4	4.30	9.00	0.90	NWM1
M5	5.30	10.00	1.10	NWM2
M6	6.40	12.00	1.80	NWM3
M8	8.40	16.00	1.80	NWM4
M10	10.50	20.00	2.20	NWM5
M12	13.00	24.00	2.70	NWM6
M16	17.00	30.00	3.30	NWM7
M20	21.00	37.00	3.30	NWM8

Large Washers

- DIN34816
- Provide insulation and spacing
- Custom sizes available on request
- Chemical resistant
- Material: Nylon 6.6
- Colour: Natural

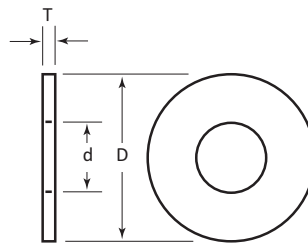

Size	Internal Diameter mm (d)	Outside Diameter mm (D)	Thickness mm (T)	Part No
M3	3.20	9.00	0.90	NWL1
M3	4.30	12.00	1.10	NWL2
M5	5.30	15.00	1.40	NWL3
M6	6.40	18.00	1.80	NWL4
M8	8.40	24.00	2.20	NWL5
M10	10.50	30.00	2.70	NWL6
M12	13.00	37.00	3.30	NWL7
M16	17.00	50.00	3.30	NWL8



Larger or custom sizes available on request – call now for your quotation

Flat Washers

- Provide insulation and spacing
- Custom sizes available on request
- Chemical resistant
- Material: Nylon 6.6
- Colour: Natural

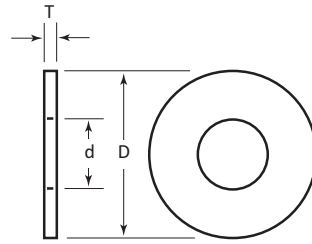

Size	Internal Diameter mm (d)	Outside Diameter mm (D)	Thickness mm (T)	Part No
M2	2.15	5	0.80mm	NFLW1
M2.5	2.65	5.6	0.80mm	NFLW2
M3	3.2	8	0.80mm	NFLW3
M3.5	3.7	8	0.80mm	NFLW4
M4	4.3	9	0.80mm	NFLW5
M5	5.3	11	1.00mm	NFLW6
M6	6.4	12	1.50mm	NFLW7
M8	8.4	18	2.00mm	NFLW8
M8.5	8.5	25	2.00mm	NFLW9
M10	10.5	22	2.50mm	NFLW10
M12	13.43	25.14	2.53mm	NFLW11
M12	13.4	33.64	3.06mm	NFLW12

Nylon Spacers

- Provide insulation and spacing
- Custom sizes available on request
- Chemical resistant
- Material: Nylon 6.6
- Colour: Natural

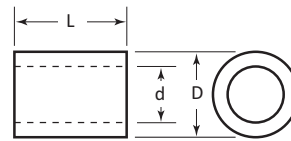

Internal Diameter mm (d)	Outside Diameter mm (D)	Length mm (L)	Part No
2.31	4.76	3.18	NS282
2.31	4.76	6.35	NS286
2.31	4.76	9.53	NS290
2.31	4.76	12.70	NS294
2.31	4.76	15.88	NS298
2.31	4.76	19.05	NS302
2.31	4.76	22.22	NS306
2.31	4.76	25.40	NS310
2.31	6.35	3.18	NS312
2.31	6.35	6.35	NS320
2.31	6.35	9.53	NS328
2.31	6.35	12.70	NS336
2.31	6.35	15.88	NS344
2.31	6.35	19.05	NS352
2.31	6.35	22.22	NS360
2.31	6.35	25.40	NS368
2.60	5.00	5.00	NS869
2.77	5.03	8.76	NS651
2.92	4.76	3.18	NS283

Internal Diameter mm (d)	Outside Diameter mm (D)	Length mm (L)	Part No
2.92	4.76	6.35	NS287
2.92	4.76	9.53	NS291
2.92	4.76	12.70	NS295
2.92	4.76	15.88	NS299
2.92	4.76	19.05	NS303
2.92	4.76	22.22	NS307
2.92	4.76	25.40	NS311
2.92	6.35	3.18	NS313
2.92	6.35	4.76	NS317
2.92	6.35	6.35	NS321
2.92	6.35	9.53	NS329
2.92	6.35	12.70	NS337
2.92	6.35	15.88	NS345
2.92	6.35	19.05	NS353
2.92	6.35	22.22	NS361
2.92	6.35	25.40	NS369
2.92	6.35	31.75	NS559
2.92	6.35	34.93	NS563
2.92	6.35	38.10	NS567
3.18	4.90	6.35	NS648
3.18	6.35	9.53	NS672
3.18	6.35	20.90	NS665
3.18	7.52	2.38	NS796
3.18	8.26	9.14	NS818
3.20	6.35	20.22	NS663
3.30	5.16	7.14	NS652
3.56	6.35	3.18	NS314
3.56	6.35	6.35	NS322
3.56	6.35	9.53	NS330
3.56	6.35	12.70	NS338
3.56	6.35	15.88	NS346
3.56	6.35	19.05	NS354
3.56	6.35	22.22	NS362
3.56	6.35	25.40	NS370
3.56	6.35	30.18	NS558
3.56	6.35	31.75	NS560
3.56	6.35	38.10	NS568
3.56	9.53	3.18	NS432
3.56	9.53	6.35	NS438
3.56	9.53	9.53	NS444
3.56	9.53	12.70	NS450
3.56	9.53	15.88	NS456
3.56	9.53	19.05	NS462
3.56	9.53	22.22	NS468
3.56	9.53	25.40	NS474
3.56	9.53	31.75	NS610
3.56	9.53	38.10	NS622
3.56	12.70	3.18	NS477
3.56	12.70	6.35	NS487
3.56	12.70	9.53	NS497
3.56	12.70	15.88	NS517
3.56	12.70	19.05	NS527
3.56	12.70	22.22	NS537
3.56	12.70	25.40	NS547

Nylon Spacers

Internal Diameter mm (d)	Outside Diameter mm (D)	Length mm (L)	Part No
4.34	6.35	3.18	NS315
4.34	6.35	6.35	NS323
4.34	6.35	9.53	NS331
4.34	6.35	11.11	NS335
4.34	6.35	12.70	NS339
4.34	6.35	15.88	NS347
4.34	6.35	19.05	NS355
4.34	6.35	22.22	NS363
4.34	6.35	25.40	NS371
4.34	9.53	3.18	NS433
4.34	9.53	6.35	NS439
4.34	9.53	9.53	NS445
4.34	9.53	12.70	NS451
4.34	9.53	15.88	NS457
4.34	9.53	19.05	NS463
4.34	9.53	22.22	NS469
4.34	9.53	25.40	NS475
4.34	9.53	31.75	NS611
4.34	9.53	38.10	NS623
4.34	12.70	3.18	NS478
4.34	12.70	6.35	NS488
4.34	12.70	9.53	NS498
4.34	12.70	12.70	NS508
4.34	12.70	15.88	NS518
4.34	12.70	19.05	NS528
4.34	12.70	22.22	NS538
4.34	12.70	25.40	NS548
4.93	7.94	3.18	NS375
4.93	7.94	6.35	NS383
4.93	7.94	9.53	NS391
4.93	7.94	12.70	NS399
4.93	7.94	15.88	NS407
4.93	7.94	19.05	NS415
4.93	7.94	22.22	NS423
4.93	7.94	25.40	NS431
4.93	7.94	38.10	NS600
4.93	9.53	3.18	NS434
4.93	9.53	6.35	NS440
4.93	9.53	12.70	NS452
4.93	9.53	15.88	NS458
4.93	9.53	19.05	NS464
4.93	9.53	22.22	NS470
4.93	9.53	25.40	NS476
4.93	9.53	31.75	NS612
4.93	9.53	38.10	NS624
4.93	12.70	3.18	NS479
4.93	12.70	6.35	NS489
4.93	12.70	9.53	NS499
4.93	12.70	12.70	NS509
4.93	12.70	15.88	NS519
4.93	12.70	19.05	NS529
4.93	12.70	22.22	NS539
4.93	12.70	25.40	NS549
5.21	6.35	5.84	NS671

Internal Diameter mm (d)	Outside Diameter mm (D)	Length mm (L)	Part No
5.21	7.93	4.06	NS801
5.56	12.70	3.18	NS480
5.56	12.70	6.35	NS490
5.56	12.70	9.53	NS500
5.56	12.70	12.70	NS510
5.56	12.70	15.88	NS520
5.56	12.70	19.05	NS530
5.56	12.70	22.22	NS540
5.56	12.70	25.40	NS550
6.30	15.00	10.00	NS163
6.30	15.00	15.00	NS852
6.30	15.00	20.00	NS863
6.30	15.00	25.00	NS872
6.35	15.29	15.80	NS849
6.35	15.88	9.53	NS552
6.53	12.70	9.53	NS501
6.53	12.70	12.70	NS511
6.53	12.70	14.29	NS516
6.53	12.70	15.88	NS521
6.53	12.70	25.40	NS551
8.20	12.00	7.50	NS850
8.20	12.00	10.00	NS851
8.20	12.00	15.00	NS21
8.20	12.00	20.00	NS848
8.20	12.00	25.00	NS876
8.30	25.00	10.00	NS833
8.40	15.00	18.00	NS860
8.40	17.00	5.00	NS835



**Larger or custom sizes available
on request – call now
for your quotation**

Nylon Bushes

- Reduce vibration and seal
- Custom sizes available on request
- Self-lubricating and resistant to chemicals
- Material: Nylon 6.6
- Colour: Natural

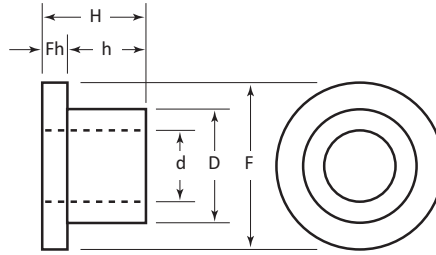

Internal Diameter mm (d)	External Diameter mm (D)	Flange Diameter mm (F)	Shaft Height mm (h)	Flange Height mm (Fh)	Total Height mm (H)	Part Number
2.10	3.00	4.20	3.00	1.00	4.00	NB525
2.10	3.00	4.20	4.00	1.00	5.00	NB526
2.10	3.00	4.20	5.00	1.00	6.00	NB527
2.10	3.00	4.20	6.00	1.00	7.00	NB528
2.36	3.05	4.95	1.59	0.79	2.38	NB94
2.36	3.18	5.21	1.98	0.79	2.77	NB101
2.36	3.18	5.21	2.77	0.79	3.56	NB102
2.36	3.18	5.21	4.76	0.79	5.55	NB103
2.36	3.91	7.80	0.64	0.89	1.53	NB240
2.36	3.91	6.35	0.79	0.79	1.58	NB149
2.41	3.02	4.80	0.79	1.59	2.38	NB83
2.41	3.91	6.60	0.41	0.41	0.82	NB127
2.41	4.75	6.35	17.02	1.19	18.21	NB124
2.54	2.90	6.35	0.79	1.19	1.98	NB187
2.54	2.90	6.35	2.38	1.19	3.57	NB190
2.54	3.51	5.79	0.79	1.19	1.98	NB116
2.59	3.56	6.35	1.02	1.19	2.21	NB173
2.59	4.29	6.35	1.59	0.79	2.38	NB189
2.77	3.48	5.97	0.79	1.19	1.98	NB113
2.77	3.51	5.08	1.19	0.79	1.98	NB112
2.84	3.81	7.11	4.70	1.07	5.77	NB155
2.84	7.62	8.89	4.37	0.41	4.78	NB275
2.89	3.42	6.09	1.19	1.59	2.78	NB95
2.89	3.50	6.09	1.19	1.59	2.78	NB179
2.92	3.56	6.40	1.19	1.19	2.38	NB145
2.92	3.56	5.97	2.38	1.19	3.57	NB177
2.92	3.56	6.15	2.77	1.19	3.96	NB205
2.92	3.56	6.15	3.18	1.19	4.37	NB117
2.92	3.56	6.40	3.96	1.19	5.15	NB220
2.92	3.68	5.97	2.38	1.19	3.57	NB120
2.92	3.68	6.35	2.77	1.19	3.96	NB210
2.92	3.68	5.97	3.18	1.19	4.37	NB121
2.92	3.68	6.35	3.58	1.19	4.77	NB206
2.92	3.68	6.35	4.37	1.19	5.56	NB203
2.92	3.68	9.40	5.16	1.98	7.14	NB320
2.92	3.68	5.97	6.35	1.19	7.54	NB178
2.92	3.68	6.35	7.52	1.19	8.71	NB238
2.95	3.43	5.08	0.79	1.98	2.77	NB99
2.95	3.53	6.07	1.40	0.51	1.91	NB132
2.95	3.63	5.33	0.84	1.07	1.91	NB133
2.95	3.81	6.35	0.41	0.79	1.20	NB200
2.95	3.81	6.35	0.81	1.60	2.41	NB174
2.95	3.81	6.35	1.57	0.79	2.36	NB164
2.95	4.01	8.03	2.38	1.19	3.57	NB264

Internal Diameter mm (d)	External Diameter mm (D)	Flange Diameter mm (F)	Shaft Height mm (h)	Flange Height mm (Fh)	Total Height mm (H)	Part Number
2.95	4.70	6.35	1.19	0.79	1.98	NB204
2.95	4.70	6.35	1.19	1.59	2.78	NB212
2.95	4.70	7.93	1.19	0.79	1.98	NB262
2.95	4.90	9.53	3.97	1.98	5.95	NB336
2.96	3.81	6.35	0.51	0.76	1.27	NB134
3.10	3.60	5.80	1.20	0.40	1.60	NB32
3.10	3.61	5.84	1.19	0.41	1.60	NB109
3.10	4.00	6.20	2.00	1.00	3.00	NB529
3.10	4.00	6.20	3.00	1.00	4.00	NB530
3.10	4.00	6.20	4.00	1.00	5.00	NB531
3.10	4.00	6.20	5.00	1.00	6.00	NB532
3.10	4.00	6.20	6.00	1.00	7.00	NB533
3.10	4.00	6.20	6.00	1.00	7.00	NB34
3.10	4.00	6.20	7.00	1.00	8.00	NB534
3.10	4.00	6.20	8.00	1.00	9.00	NB535
3.10	4.00	6.20	9.00	1.00	10.00	NB536
3.10	4.00	6.20	10.00	1.00	11.00	NB537
3.18	3.81	5.84	0.76	1.02	1.78	NB136
3.18	3.96	6.35	6.35	1.19	7.54	NB165
3.18	4.01	6.60	11.10	0.81	11.91	NB166
3.18	4.70	6.10	2.38	0.79	3.17	NB208
3.18	4.70	7.92	7.92	1.47	9.39	NB247
3.18	4.83	9.53	1.78	1.02	2.80	NB276
3.18	6.43	9.53	7.62	1.27	8.89	NB353
3.51	5.53	7.44	4.76	1.19	5.95	NB192
3.51	6.10	9.53	2.77	1.59	4.36	NB334
3.51	6.35	9.53	1.59	2.38	3.97	NB330
3.58	4.62	8.13	1.65	1.27	2.92	NB266
3.58	4.75	6.53	0.79	1.59	2.38	NB126
3.58	4.80	8.74	1.19	2.77	3.96	NB279
3.58	5.23	8.38	0.79	1.59	2.38	NB255
3.58	5.44	9.53	1.17	1.02	2.19	NB345
3.58	6.17	10.54	1.19	3.97	5.16	NB364
3.58	6.17	10.62	1.59	2.77	4.36	NB366
3.58	6.24	9.50	0.79	0.79	1.58	NB302
3.58	8.08	12.70	0.41	0.79	1.20	NB472
3.58	8.08	12.70	1.19	0.79	1.98	NB476
3.66	4.80	7.93	1.52	0.76	2.28	NB239
3.66	5.94	7.93	1.59	1.19	2.78	NB226
3.66	5.94	7.93	3.18	1.19	4.37	NB199
3.68	5.08	7.37	4.19	1.19	5.38	NB244
3.68	5.41	12.70	2.03	1.98	4.01	NB449
3.68	6.10	9.78	0.79	1.59	2.38	NB328
3.68	6.22	9.53	1.52	0.76	2.28	NB305
3.68	6.35	9.53	1.90	1.59	3.49	NB337
3.68	6.99	12.70	1.19	2.38	3.57	NB421
3.81	3.91	5.69	3.94	0.71	4.65	NB139
3.81	4.57	7.62	1.57	1.27	2.84	NB256
3.81	4.60	8.03	0.69	2.44	3.13	NB245
3.81	4.83	5.84	2.54	0.64	3.18	NB138
3.81	6.20	9.53	1.19	1.98	3.17	NB294
3.81	8.38	12.70	1.59	1.59	3.18	NB477
3.96	6.17	10.16	1.19	1.19	2.38	NB363
3.96	6.22	10.87	0.79	1.59	2.38	NB371

Nylon Bushes

Internal Diameter mm (d)	External Diameter mm (D)	Flange Diameter mm (F)	Shaft Height mm (h)	Flange Height mm (Fh)	Total Height mm (H)	Part Number
3.96	6.35	12.70	0.79	2.38	3.17	NB438
3.96	6.35	7.93	4.76	1.59	6.35	NB207
3.96	6.22	11.10	0.79	1.59	2.38	NB373
3.99	10.01	15.01	3.25	5.00	8.25	NB500
4.10	6.00	8.20	3.00	1.50	4.50	NB38
4.10	6.00	8.20	3.00	1.50	4.50	NB37
4.10	6.00	8.40	3.00	1.50	4.50	NB538
4.10	6.00	8.40	4.00	1.50	5.50	NB539
4.10	6.00	8.40	7.00	1.50	8.50	NB540
4.10	6.00	8.40	9.00	1.50	10.50	NB541
4.29	6.35	9.53	0.79	0.79	1.58	NB296
4.29	6.35	9.78	1.27	0.76	2.03	NB319
4.29	7.93	14.28	0.79	3.18	3.97	NB498
4.34	4.95	9.53	1.59	0.79	2.38	NB282
4.34	5.30	8.76	1.19	1.59	2.78	NB271
4.34	6.17	12.70	0.79	0.79	1.58	NB399
4.34	6.22	12.70	5.08	2.67	7.75	NB405
4.34	6.30	16.00	1.19	0.79	1.98	NB427
4.34	6.35	9.53	0.79	1.59	2.38	NB290
4.34	6.35	9.53	1.17	1.02	2.19	NB307
4.34	6.35	9.53	2.51	1.02	3.53	NB303
4.34	6.35	9.53	6.35	1.02	7.37	NB311
4.34	6.35	12.95	10.32	1.59	11.91	NB283
4.34	7.14	9.91	7.92	1.40	9.32	NB355
4.93	6.10	9.53	1.19	1.59	2.78	NB333
4.93	6.30	12.70	1.27	1.57	2.84	NB437
4.93	9.47	12.70	2.51	2.44	4.95	NB400
4.93	9.53	11.10	2.36	1.02	3.38	NB372
5.10	7.00	10.20	3.00	2.00	5.00	NB542
5.10	7.00	10.20	4.00	2.00	6.00	NB543
5.10	7.00	10.20	5.00	2.00	7.00	NB544
5.10	7.00	10.20	7.00	2.00	9.00	NB545
5.10	7.00	10.20	9.00	2.00	11.00	NB546
5.10	7.11	9.53	3.18	1.59	4.77	NB288
5.84	7.59	10.03	2.77	1.98	4.75	NB343
5.84	7.87	11.43	1.19	0.41	1.60	NB388
5.94	7.16	12.70	2.38	0.79	3.17	NB485
5.94	7.16	18.92	4.76	0.79	5.55	NB409
6.10	6.90	15.00	3.50	1.50	5.00	NB574
6.10	8.00	12.27	3.99	1.50	5.49	NB397
6.10	8.00	12.20	4.00	2.00	6.00	NB547
6.10	8.00	12.20	6.00	2.00	8.00	NB548
6.10	8.00	12.20	8.00	2.00	10.00	NB549
6.10	8.00	12.20	10.00	2.00	12.00	NB550
6.10	8.00	12.20	12.00	2.00	14.00	NB551
6.43	7.80	11.13	0.66	2.39	3.05	NB378
6.43	7.87	11.10	0.79	0.79	1.58	NB420
6.43	7.87	15.62	1.19	0.79	1.98	NB425
6.43	7.92	9.53	0.79	1.57	2.36	NB346
6.43	7.92	9.53	1.52	0.76	2.28	NB329
6.43	8.71	12.83	2.38	1.59	3.97	NB446
6.45	9.53	12.64	17.53	1.59	19.12	NB394
7.92	8.84	9.91	5.26	1.57	6.83	NB347
7.92	9.27	14.61	4.83	0.76	5.59	NB167

Internal Diameter mm (d)	External Diameter mm (D)	Flange Diameter mm (F)	Shaft Height mm (h)	Flange Height mm (Fh)	Total Height mm (H)	Part Number
7.92	9.27	12.70	12.70	1.59	14.29	NB433
8.10	10.00	14.20	4.00	2.50	6.50	NB552
8.10	10.00	14.20	6.00	2.50	8.50	NB553
8.10	10.00	14.20	8.00	2.50	10.50	NB554
8.10	10.00	14.20	9.30	2.50	11.80	NB54
8.10	10.00	14.20	10.00	2.50	12.50	NB555
8.10	10.00	14.20	12.00	2.50	14.50	NB556
8.10	14.20	20.00	7.90	2.60	10.50	NB55
8.13	9.14	15.75	2.36	1.60	3.96	NB506
8.13	9.14	15.75	3.18	9.53	12.71	NB509
8.13	9.53	18.80	1.59	0.79	2.38	NB415
8.13	10.29	15.88	3.53	1.68	5.21	NB515
8.13	11.25	14.30	6.10	1.73	7.83	NB406
9.60	12.12	15.88	0.76	0.76	1.52	NB520
9.60	12.57	15.88	0.79	1.59	2.38	NB514
9.60	12.64	19.05	4.76	1.59	6.35	NB588
9.60	12.64	19.05	4.76	1.59	6.35	NB74
9.60	12.70	15.90	4.00	1.60	5.60	NB56
10.2	10.9	18.00	3.50	1.50	5.00	NB575
10.2	12.9	19.00	3.00	2.00	5.00	NB573
12.10	14.00	20.00	4.00	2.00	6.00	NB27
12.10	14.00	20.00	4.00	2.00	6.00	NB592
12.10	14.80	25.60	15.00	2.00	17.00	NB560
12.40	16.90	34.60	27.00	3.00	30.00	NB71
12.70	15.88	19.05	11.11	1.59	12.70	NB523
12.80	18.80	25.27	15.72	3.18	18.90	NB524
12.90	13.79	17.48	1.19	0.79	1.98	NB419
12.95	17.45	25.40	12.70	3.18	12.70	NB577
13.66	15.24	31.80	10.31	1.59	11.90	NB558
14.00	18.01	27.99	18.01	3.00	21.01	NB636
16.00	21.50	27.00	7.00	3.00	10.00	NB562
16.00	21.50	27.00	12.00	3.00	15.00	NB561
16.20	17.80	25.00	4.00	2.00	6.00	NB582
16.20	17.80	32.00	6.00	3.00	9.00	NB66
20.20	22.00	36.00	17.50	2.00	19.50	NB583
25.00	30.00	37.00	27.50	2.50	30.00	NB580
20.50	22.50	35.30	22.00	3.00	25.00	NB70



Larger or custom sizes available
on request – call now
for your quotation

Rubber Washers Metric

- Reduce vibration and seal
- Custom sizes available on request
- Good electrical properties
- Material: SBR Rubber
- Colour: Black

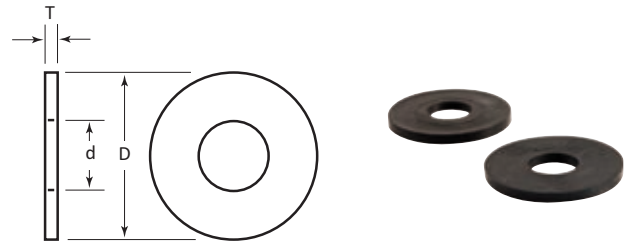

Internal Diameter (d)	Outside Diameter mm (D)	Thickness mm (T)	Part Number
M2	7	1	TPR68
M2.5	8	1	TPR69
M3	9.5	1	TPR70
M3.5	10	1	TPR71
M4	11	1	TPR72
M5	12.7	1	TPR73
M6	14	1.5	TPR74
M8	16	1.5	TPR75
M8.5	17	1.5	TPR76
M10	19	1.5	TPR77
M12	24	1.5	TPR78
M14	28	2	TPR79
M16	30	2	TPR80
M18	31.8	2	TPR86
M20	35	2	TPR81
M22	38	2	TPR82
M24	44	3	TPR83
M27	50	3	TPR84
M30	54	3	TPR85

Rubber Washers

- Reduce vibration and seal
- Custom sizes available on request
- Good electrical properties
- Material: SBR or TPR
- Colour: Black

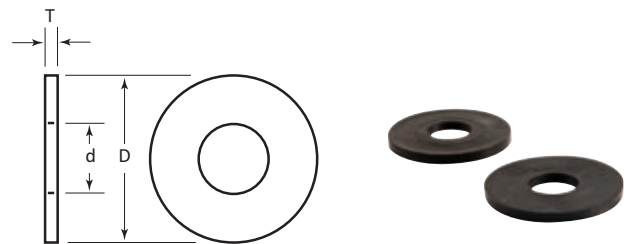

Internal Diameter (d)	Outside Diameter mm (D)	Thickness mm (T)	Part Number
4.3	10	0.8	TPR40
5.3	10	1	TPR41
4.3	12	1	TPR42
5.3	12	1	TPR43
6.4	12	1.6	TPR45
6.4	14	1.2	TPR46
5.3	15	1.2	TPR44
8.4	16	1	TPR47
6.4	18	1.6	TPR32
8.4	18	1.5	TPR48
11	19.1	2.5	TPR61
10.5	20	2	TPR51

Internal Diameter (d)	Outside Diameter mm (D)	Thickness mm (T)	Part Number
10.5	22	2	TPR52
8.4	24	2	TPR53
13	24	2.5	TPR54
15	25.4	2	TPR57
13	27	2.5	TPR55
10.5	30	2.5	TPR56
15	30	3	TPR34
17	30	3	TPR35
19	34	2	TPR36
13	37	3	TPR33
21	37	3	TPR39
10	40	2	TPR49
26.5	43	3	TPR63
8	45	3	TPR60
17	50	3	TPR38

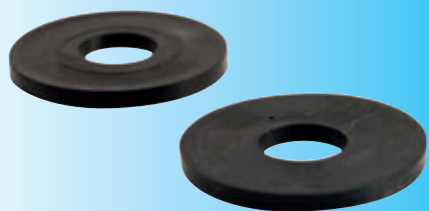

**1000's more sizes available,
call now on 01634 686504**
Rubber Washers produced to any size required

Other colours available from us include:

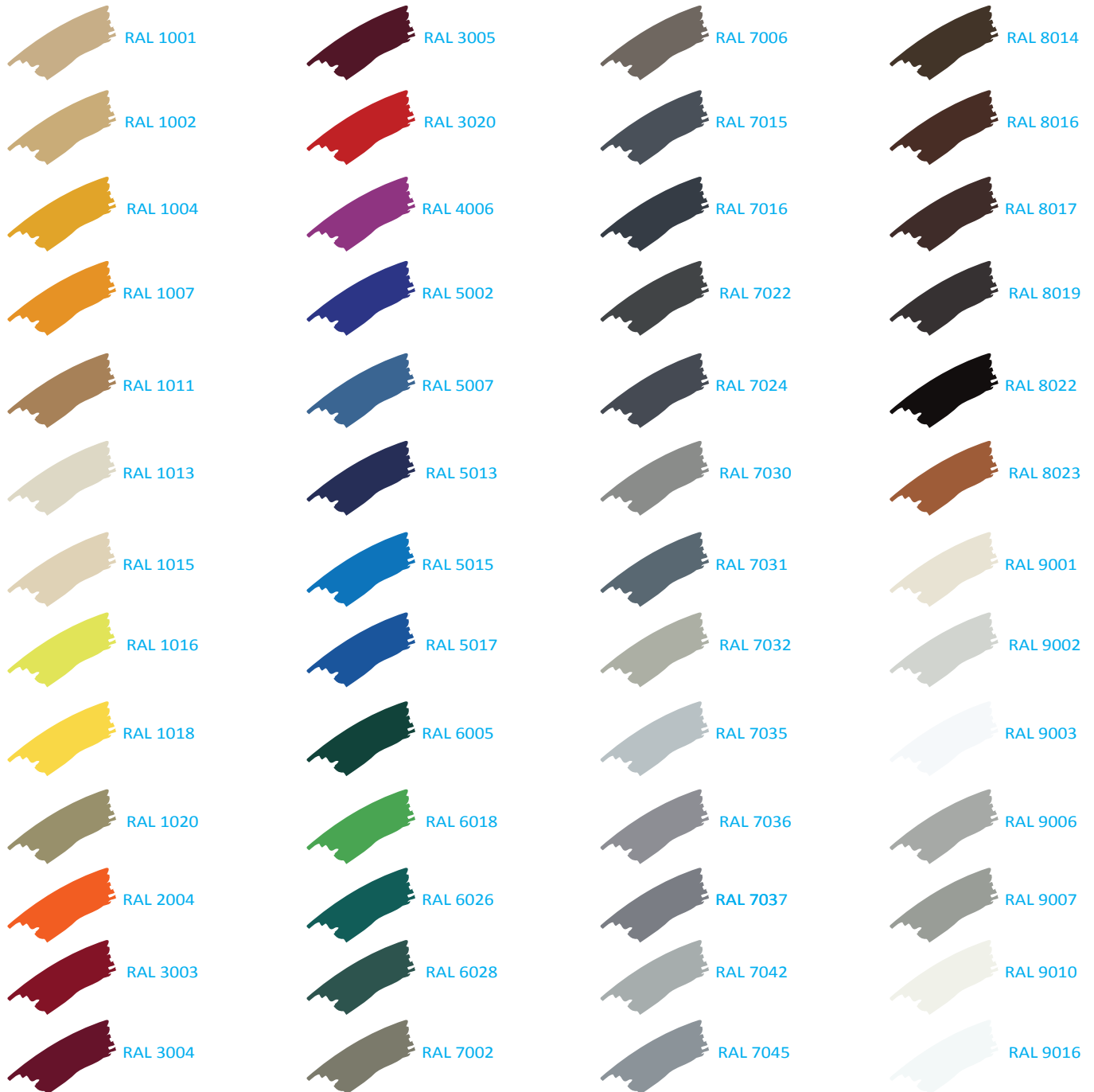

* Please note minimum order quantities apply to specific RAL colours

“Keep it Simple”

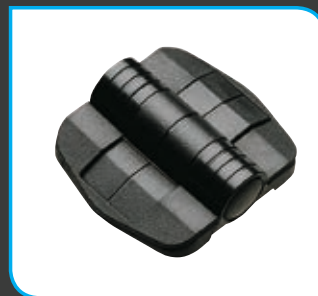
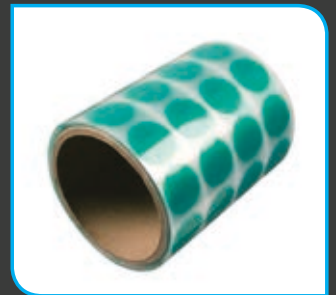

www.component-force.co.uk



Component Force Ltd, Unit 19, Laker Road,
Rochester, Kent, ME1 3QX, UK

T: 01634 686504 F: 01634 686404

E: sales@component-force.co.uk W: www.component-force.co.uk