

Keyzone Dash x
marketing.keycontrolsoftware.com/dash.php

KEY TRACKER **KEY TRACKER**
Marketing

0 Matt Alebon

Not sure what to do here? Let us give you a guided tour! [Show Me](#)

0 Marketing Equipment Currently OUT	37 Marketing Equipment Currently IN
8 TOTAL Users	37 TOTAL Marketing Equipment
0 Key Reports	92 Admin Reports

Recent Transactions (Last Loaded - 16:20:15)

Notice: Undefined variable: keys_single in /home/marketingkeycont/public_html/dashrecords.php on line 607

10 Show entries

ID	Date/Time	Event	User	Actions
----	-----------	-------	------	---------

Key & Equipment Control Software

Key Control Software has been developed to keep track of all keys and equipment without the need of new cabinets or hardware. KCS is a simple, yet powerful, online key & equipment tracking web application.

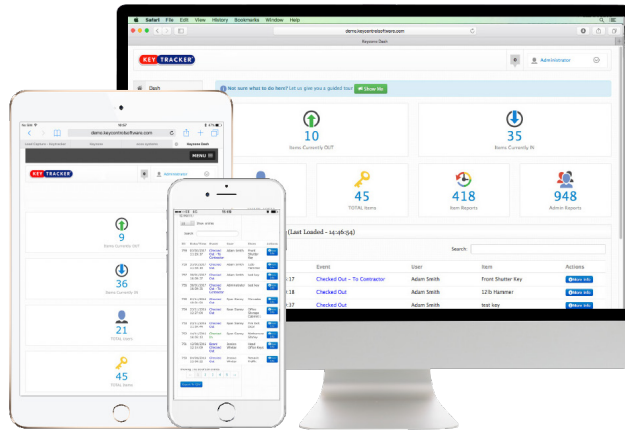

This software has been designed to keep track of any items that are regularly used & returned, although initially designed to keep track of keys, KCS now keeps track of all keys & equipment. Recording their movements in, out and even between sites. It can be used on its own or in conjunction with your existing operation and does not require its own computer, as it includes automatic back-ups & cloud hosting or may be installed on any local network. The bespoke web link gives easy and fast access using any smart device such as a PC, laptop, tablet and smartphone, worldwide.

Track Keys

Key Control Software allows seamless integration with existing databases to import all staff and key information, producing detailed reports about all key & asset movements. Keys or assets must be 'Checked In' and 'Checked Out' of the application by any member of staff or authorised user, either manually, on their smartphone or with a barcode scanner. This will then create an audit trail of movements that can be monitored or exported, to show at-a-glance who has or had which keys or assets at any time.

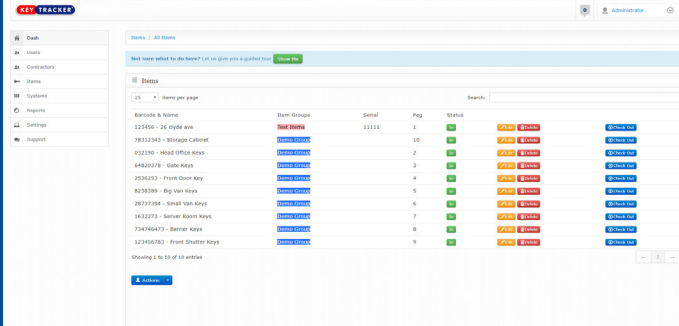

The screenshot displays the 'KEY TRACKER' software interface. The main content area shows a table of key assets under the 'Items / all Items' tab. The table has columns for 'Item Group', 'Serial', 'Qty', and 'Status'. The 'Status' column contains icons for 'Checked In' (green), 'Checked Out' (orange), and 'Contractor/Client' (blue). A sidebar on the left contains navigation options: Dash, Users, Contractors, Items, Suppliers, Reports, Settings, and Support. A notification banner at the top reads: 'Not sure what to do here? Let us give you a guided tour. View this.' Below the table, it indicates 'Showing 1 to 10 of 10 entries' and includes a 'Logout' button.

Item Group	Serial	Qty	Status
Barricade & Alarm	123456 - 26-Digit Area	1	Checked In
78212345 - Storage Cabinet	11111	10	Checked In
652130 - Head Office Keys		2	Checked In
44820170 - Gate Keys		3	Checked In
2532121 - Front Door Key		4	Checked In
8024308 - Big Van Keys		5	Checked In
28737384 - Small Van Keys		6	Checked In
1632273 - Server Room Keys		7	Checked In
75476473 - Barrier Keys		8	Checked In
123456789 - Small Shuttle Keys		9	Checked In

Keeping track of keys or assets is simple via the 'All Keys' tab. This feature shows all the current keys or assets from new to old, with information such as the "group" the keys or assets belong to, the status of the key or asset (checked in, checked out or with a contractor or client) and if a signature is required at the point of checkout.

Track Users

Keeping track of all the key users is simple too, via the 'All Users' tab. This feature shows all of the current users, their chosen profile information (such as mobile number) and exactly which keys or assets they are currently holding or have recently withdrawn.

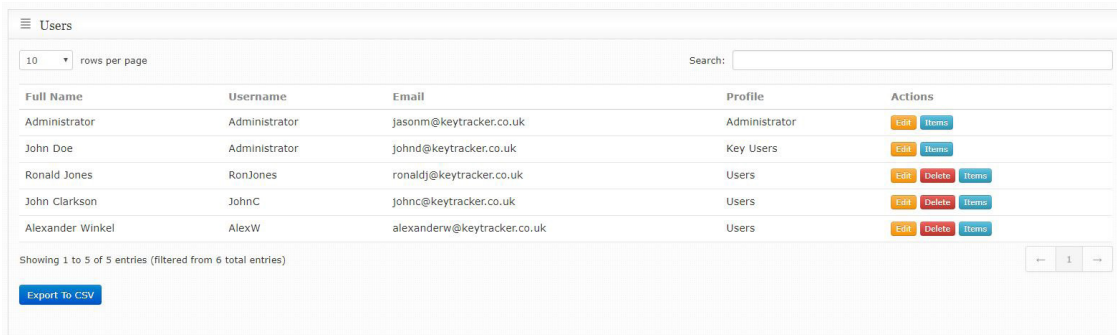

The screenshot displays a web interface for managing users. At the top left, there is a hamburger menu icon and the text 'Users'. Below this, there is a dropdown menu set to '10 rows per page' and a search input field labeled 'Search:'. The main content is a table with the following columns: Full Name, Username, Email, Profile, and Actions. The table contains five rows of user data. Below the table, there is a status message 'Showing 1 to 5 of 5 entries (filtered from 6 total entries)' and a pagination control showing '1'. At the bottom left of the table area, there is a blue button labeled 'Export To CSV'.

Full Name	Username	Email	Profile	Actions
Administrator	Administrator	jasonm@keytracker.co.uk	Administrator	Edit Items
John Doe	Administrator	johnnd@keytracker.co.uk	Key Users	Edit Items
Ronald Jones	RonJones	ronaldj@keytracker.co.uk	Users	Edit Delete Items
John Clarkson	JohnC	johnnc@keytracker.co.uk	Users	Edit Delete Items
Alexander Winkel	AlexW	alexanderw@keytracker.co.uk	Users	Edit Delete Items

Showing 1 to 5 of 5 entries (filtered from 6 total entries)

[Export To CSV](#)

Track Events & Build Reports

Keep track of all transactions across KCS with the 'Key/Asset Reports' report builder. This allows senior staff to create bespoke reports of user transactions, which could include anything from checking keys or assets in and out to adding or deleting a key, user or item. This feature also displays the time and date of every user that triggered the event, giving complete control and management over all keys & assets. KCS can also export these reports to CSV for later use in an excel document or for auto-emailing.

ID	Date/Time	User	Event
1768	28th November 2016, 11:33 pm	Administrator	Added Login from 11.3.2.208.10
1768	28th November 2016, 11:33 am	Administrator	Key Added: Storage Cabinet (Storage Cabinet)
1767	28th November 2016, 11:34 am	Administrator	Key Added: Front Shutter Keys (Front Shutter Keys)
1766	28th November 2016, 11:34 am	Administrator	Key Added: Barrier Keys (Barrier Keys)
1765	28th November 2016, 11:34 am	Administrator	Key Edited: Server Room Keys
1764	28th November 2016, 11:33 am	Administrator	Key Edited: Small Item Keys
1763	28th November 2016, 11:33 am	Administrator	Key Edited: Big Item Keys
1762	28th November 2016, 11:33 am	Administrator	Key Edited: Front Door Key
1761	28th November 2016, 11:33 am	Administrator	Key Edited: Gate Keys
1760	28th November 2016, 11:33 am	Administrator	Key Edited: Head Office Keys

Complete Control

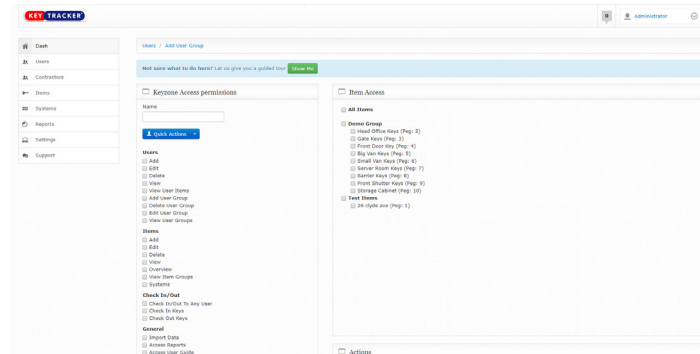

Key Control Software includes the option to create users and user groups, controlling what users are able to do and which keys or assets they are allowed to access. This includes a variety of permissions and restrictions, from adding, editing and deleting keys/assets or users, or even restricting access to the Key Control Software settings.

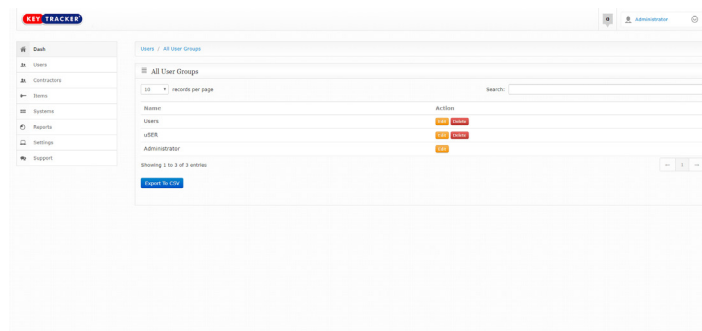

Modules

There are many additional modules that can also be used with Key Control Software, including the Signature Pad, Barcode Scanner, handover modules for off-site handover or issuing to a contractor or client. Adding an extra level of security and management to tracking your keys or assets. The handover module allows users to easily hand over a key set or asset, rather than check the keys or item in and then back out again to another user. The software will record the new user and create an entry in the audit trail that the handover process occurred, with time and date. This is especially useful if keys are to be handed over when drivers meet at another branch or site. If location services are turned on, the GPS position can also be recorded.



With the signature pad module, the pad or smartphone can work in conjunction with the software for proof of transaction. It features a touchpad & stylus and shows the signature on the computer screen. Adding an extra level of security and management to tracking your keys.

With the Barcode Scanner module enabled, users can scan the barcoded seal attached to any key or item to sign that key or item out. Further modules are available and can be turned on and off via our MODULES management portal.

Simplicity

The layout of **Key Control Software** is designed for ease and speed of use. Self-teaching software has helpful hints when hovering over any icon (can be switched off), so learning and getting used to the software takes very little time. KCS will become part of the daily routine, ensuring no more missing keys, tools or equipment.

The dashboard has been designed to show all important information at a glance and includes quick and easy links to the main pages within the software. There is also the option to view a 'guided tour' of the software to quickly answer any questions.

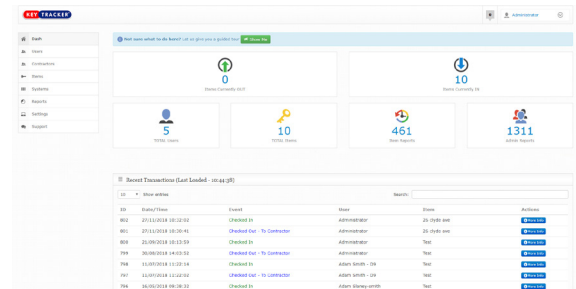
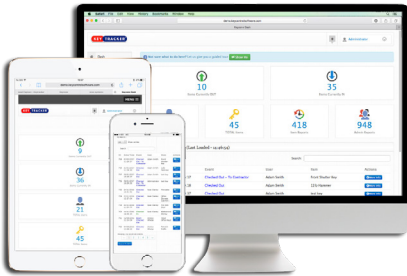

Customisation

Key Control Software is completely customisable. From the maximum user count or key limit to the menu labels themselves; you can edit Key Control Software to suit your needs.

Add your own corporate branding to the software easily, to ensure that your brand image is consistently reflected throughout all applications and is bespoke to your business.

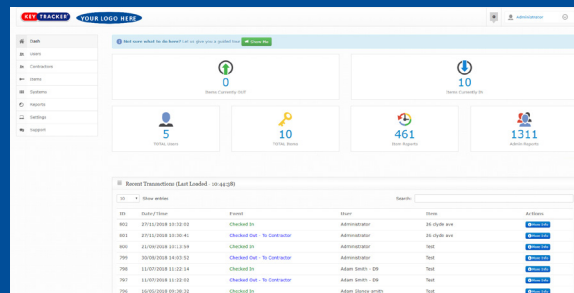

Key Control Software has been designed with simplicity in mind, so Keytracker developers continually ensure your cloud will work across all kinds of devices. This enables users to access the software on any device that can connect to the Internet, such as PC's, laptops, smartphones & tablets.

Editions

Standard Edition

The standard edition is tailored for general use. For example, managing hotel keys or hospital assets, keys or items within a school building or generally just managing the movements of assets without any special requirements. This version allows you to add keys or assets using names, descriptions and allocate to key groups. This edition is perfect for the majority of customers.

Vehicle PDI Edition - Used By Pre-Delivery Vehicle Inspection Centres

This edition of KCS is very different to other editions as it sets up in a different way, allowing the user to log pre delivery inspections for vehicles. Each part of the process can be recorded. When adding a vehicle you can record everything about it such as VIN, registration, colour, radio code, key code, build date, any extras, the branch that this vehicle is to be shipped to and much more. You can also record when the vehicle has completed a valet and quality control check. Everything is recorded into a simple to view report. The users and permissions in this edition have the same flexibility as other editions.

Estates Department Edition - Used By Property Managers & Estate Agents

The estates edition of the soft ware has some extra features including:

- Recording property number information
- Properties sold section (marking properties as “sold” on checkout)
- Properties let section (marking properties as “rented” on checkout)
- Contractor alarms & client handover section.

Key Holding Edition - Used By Security & Man-Guarding Companies

This edition records all information of key usage and changed seal numbers with alarm codes & other useful information.

Weapon Zone Edition - Used By Ministry Of Defence

This edition has been tailored for recording movements of weapons within an armoury. Recording the weapon details, a picture of the weapon, any associated documents can also be linked to each individual weapon. Additional features include recording of safety checks, firing records, compatible ammunition and much more.

Build Your Own Edition - The Flexibility Of Your Cloud-Based Key & Asset Control System Is Unlimited!

Support

Our dedicated Keytracker specialists are here to support you and your business.

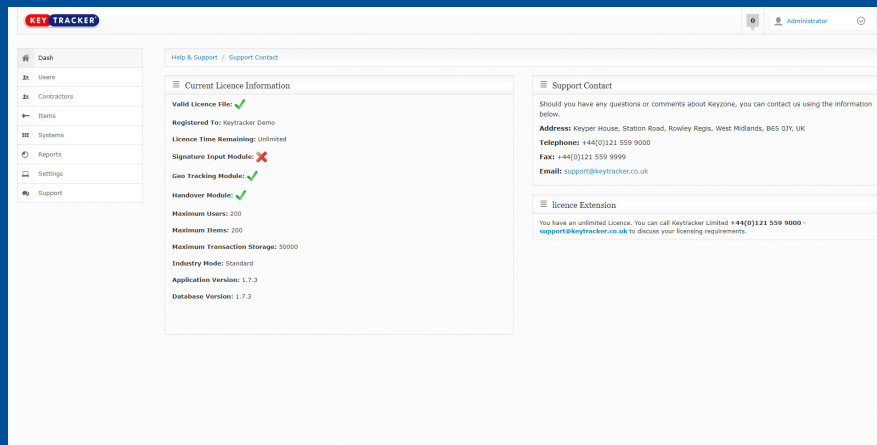

Please email any questions about the software or technical features for a fast response.

Sales@Keytracker.com



KEY TRACKER®

Keytracker Ltd

Station Road, Birmingham

West Midlands, B65 0JY, UK

Telephone: +44(0)121 559 9000

Fax: +44(0)121 559 9999

Sales@Keytracker.com

www.Keytracker.com



INVESTOR IN PEOPLE

