



LAMILUX U.K. LTD
COMPANY PROFILE



OUR COMPANY

LAMILUX manufacture and supply a range of rooflights and large area roof glazing. All of our products are for performance led-buildings. Our products are engineered and manufactured in Germany to the highest standards and are continually developed and tested to ensure compliance with all current regulations, and are supplied and installed in over 20 European countries.

Our Portfolio

- Large area flat atria roof glazing, including Passivhaus certified
- Self-spanning rooflights with vertical smoke vent louvres
- Bespoke rooflights
- Smoke vent AOV's
- Modular glass rooflights for flat roofs
- Polycarbonate barrel vaults and domes

WHO ARE WE?

ESTABLISHED IN 1909
OVER 100 YEARS OF EXPERIENCE

PRODUCT STANDARDS
ALL PRODUCTS TESTED TO HIGHEST STANDARDS AND CE MARKED

EPD CERTIFICATION
ALL PRODUCTS ARE EPD-CERTIFICATED

INSURANCE COVER
PUBLIC LIABILITY: £2,000,000
PRODUCT LIABILITY: £20,000,000
PROFESSIONAL INDEMNITY: £2,000,000
EMPLOYERS LIABILITY: £10,000,000

DIGITAL BIM-OBJECTS
BIM-OBJECTS FOR ALL ROOFLIGHTS

TURNOVER DEVELOPMENT

Year	Turnover (M)
1998	~20
2000	~30
2002	~40
2005	~60
2007	~80
2008	~85
2009	~75
2010	~90
2011	~100
2012	~110
2013	~120
2014	~130
2015	~140
2016	~150
2017	~180
2018	~220
2019	~210
2020	~200
2021	~250

MEMBERS OF

Constructionline Gold member, Acclaim Accreditation, specifiedby (a product of CAUSEWAY), NBS Source PARTNER

EMPLOYEE DEVELOPMENT

1985 1997 1999 2001 2003 2005 2007 2009 2011 2013 2014 2015 2016 2017 2018 2019 2020 2021

= 100 Employees

CONTACT DETAILS AND COMPANY ADMINISTRATION DETAILS

Company name: LAMILUX U.K. Limited

Company registration number: 07476237

Business trading address:
Suite 1 Beacon House
Kempson Way
Bury St Edmunds
Suffolk
IP32 7AR

Business phone: +44 (0)1284 749051

General email enquiries: sales@lamiluxskylights.co.uk

**Constructionline
registration number:** 140531 – Gold Constructionline Member

Acclaim assessment number: 78923

Bank account details: National Westminster Bank PLC

Branch address: 7 Cornhill, Bury St Edmunds, Suffolk, IP33 1BQ
Bank account: LAMILUX U.K. Limited
Sort code: 60 04 16
Account no.: 87781085
IBAN: GB58NWBK60041687781085

V.A.T. registration number: 109 3744 14

U.T.R. reference number: 23591 27478

Insurance details:

Employers Liability

Policyholder: LAMILUX U.K. Limited
Insurer: AVIVA
Policy Number: 96OSP1026524
Cover Period: 17th May 2022 to 16th May 2023
Cover Limit: £10,000,000

Public and Products Liability

Policyholder: LAMILUX U.K. Limited
Insurer: HDI
Policy Number (Local): 110-76568221-300018
Policy Number (Group): 8010084001132-113
Cover Period: 24th May 2022 to 31st December 2023
Cover Limit (Local): £1,000,000
Cover Limit (Group): 20,000,00

Professional Indemnity

Policyholder: LAMILUX U.K. Limited
Insurer: Hiscox
Cover Period: 24th June 2022 to 23th June 2023
Indemnity Limit: £2,000,000 any one claim

MEET THE TEAM



Managing Director

James Fisher
Phone: 01284 663284
Mobile: 07920 063390
James.Fisher@lamiluxskylights.co.uk



Senior Business Development Manager

Daniel Boughton
Mobile: 07952 525235
Daniel.Boughton@lamiluxskylights.co.uk



Contracts Manager

Nathan Offord
Mobile: 07909 380115
Nathan.Offord@lamiluxskylights.co.uk



Marketing Manager

Natalie Goodridge
Phone: 01284 771162
Natalie.Goodridge@lamiluxskylights.co.uk



Office Administrator

Julia Davis
Phone: 01284 771163
Julia.Davis@lamiluxskylights.co.uk



Office Administrator

David Currie
Phone: 01284 749051
David.Currie@lamiluxskylights.co.uk

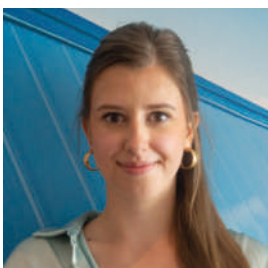

International Sales Manager

Nathalie Leicht
Phone: +49 9283 595-346
Nathalie.Leicht@lamilux.de

Thank you for taking your time to read our company profile. If you have any questions or comments, please do not hesitate to contact us.



LAMILUX U.K. LIMITED

Suite 1 Beacon House . Kempson Way . Bury St Edmunds . Suffolk . IP32 7AR . Tel.: 01284 749051
E-Mail: sales@lamiluxskylights.co.uk . www.lamiluxskylights.co.uk